THE WEATHER
Fair tonight and Sunday; light west to southwest winds.

THE LOWELL SUN

5 O'CLOCK

ESTABLISHED 1878 LOWELL MASS. SATURDAY MAY 6 1911 PRICE ONE CENT

DIAZ MAY RESIGN

Report That President of Mexico is Ready to Quit

He Sent a Message to Judge Carabajal — Rebel Peace Envoys Say That Peace Can Easily be Arranged if Diaz Retires From Office

EL PASO, Texas, May 6.—The answer to the request of Francisco Madero, Jr., that President Diaz make public announcement of assurances given privately of his intention to resign was received here early today by Judge Carabajal, the presidential peace envoy.

It came in a long telegram of three typewritten sheets signed by President Diaz, but what it contained or when it would be made public were questions which Judge Carabajal early today said he could not answer.

Judge Carabajal notified the rebel peace commissioners of the fact that he had received a message that would warrant a conference and arrangements were made for an immediate meeting. The rebel commissioners, having read in a morning newspaper the despatch from Mexico City, stating that the resignation of President Diaz was likely to be announced today, said they were ready for and confident of receiving through Judge Carabajal confirmation of that report. At the insurrecto headquarters across the Rio Grande, Madero read with beaming eyes the following headline, displayed across the front page of a local newspaper:

"Early resignation of Diaz regarded as certain in Mexico City."

He scanned the page eagerly for details.

Impulsively he snatched the telephone receiver and in a moment was in communication with his brother Gustavo at El Paso and other members of his family as well as rebel leaders. Then he paced up and down the sandy place outside his adobe house, gazing impatiently across the muddy Rio Grande toward El Paso. He said if the answer was favorable he would communicate immediately with General Navarro at Juarez concerning a prolongation of the armistice, which was scheduled to expire at noon today.

With the question of President Diaz's retirement out of the way, the rebel peace commissioners have expressed the belief that a peace agreement could soon be arranged. The Mexican government has bestowed upon Judge Carabajal powers to accept the principles of no re-election and effective suffrage promulgated by the revolutionists as well as their general demands respecting the administration of the states and municipalities. Little difficulty is anticipated in forming other terms of the agreement, as they comprise minor points, such as the paramount subscription of certain indemnities caused by the revolution and compensation by the government for other losses and the withdrawal of armed forces from the field.

ENGINEER HUNTER

GUILDHALL, Vt., May 6.—Another witness for the defence in the trial of Mrs. Florence Dodge of Lunenburg for the murder of William Heath attempted today to show to the jury that it would have been impossible for Heath to have been shot while either the victim or his slayer was erect and that Heath could not have been shot on his knees unless the person who shot him was on the floor. The witness was E. H. Hunter, a civil engineer of Dartmouth college, who was on the stand when adjournment was taken yesterday and who resumed his direct testimony when court came in today.

Mrs. Dodge, who seems to have recovered somewhat from the nervousness that was noticeable a few days ago, followed the words of the witness with unconcealed interest. The expert testimony, however, did not seem to appeal to the public at large, as there was only a small crowd on hand today.

When Mr. Hunter resumed his testimony today he gave a demonstration by means of mathematical instruments and Samuel Richardson, the man who has been used as a living model because of his marked resemblance to Heath in size and build, that it would be possible for a person of Mrs. Dodge's height to shoot a man the size of Heath when the victim was standing erect and cause a wound identical with Heath's only when the person firing the revolver was either lying on the floor or holding the revolver between his own legs. This demonstration and statement were in answer to a hypothetical question. The witness also said that in order to cause such a wound the person shooting could not be at a greater distance from the victim than ten feet.

At This Time of Year be sure to use Hood's Lotion. Soothing, healing, antiseptic. Best for all weather effects on the skin the year round. 50c.

You Can Eat

Anything that is fit to eat without being troubled by sour stomach, heartburn, nausea, if you will precede and follow your meals with one or two

Dys-pep-lets

The up-to-date digestive tablets. Sugar-coated. 10c., 50c. or $1 a box. Remember the Name Dys.pep.lets Take no Substitute

We issue Letters of Credit for travellers, available in all parts of the world. Correspondents of Baring Brothers & Co., Ltd.

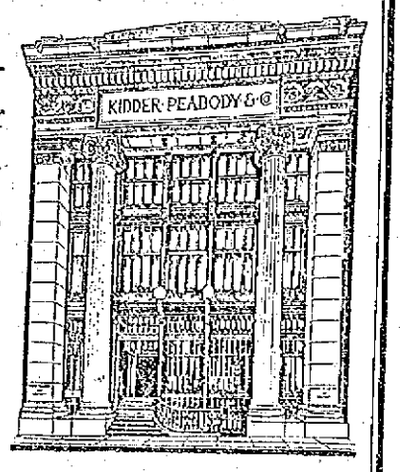

KIDDER, PEABODY & CO.
BANKERS
115 DEVONSHIRE STREET BOSTON
56 WALL STREET NEW YORK

LOCAL BUILDERS

Are Getting Ready to Bid on the B. & M. Repair Shops

VIEW OF INTERIOR OF MASTER BUILDERS' EXCHANGE.

Great Activity at the Builders' Exchange—The Local Real Estate Men Met Last Night and Formed an Organization

The Builders' exchange in Appleton street is the meeting place of all the local contractors and is a very busy spot at the present time. The biggest attraction in the rooms of the exchange just now is the contract for the big repair shops of the Boston & Maine railroad which will soon be given out, and as it was announced that the Lowell men would be given the preference, the different contractors are busily engaged in figuring for a slice of the work. The meeting hours at the exchange are from 11 a. m. to 12 m.

Talking about the big repair shops to be erected in Billerica, the following transactions have been made for the week ending May 15.

Conveyances have been made of several parcels in the tract situated in North Billerica to be used as the site of the mammoth new locomotive and car shops. In the transfers the B. & M. railroad is in every case the grantee, the grantors being as follows:

Charles A. Stott of Lowell who conveys 25 acres near the main line of the southern division. This is largely low swamp land.

Martina A. Gage of Lowell who conveys 20 acres of high scrub land fronting on the Tewksbury road.

Mrs. Alden Rollins of Lowell disposes of a most attractive summer place consisting of 6½ acres and a bungalow.

Joseph F. Fay gives title to approximately seven acres of swamp land situated at Coldbrook bridge on pond street.

Valentine Rollins of West Billerica conveys eight acres partially of tillage and partially woodland situated on the Salem road.

Ann E. Baker of Billerica Centre conveys eight acres of scrub growth fronting on Pond street.

Warren Holden of Billerica Centre gives title to 21 acres of tillage and woodland in the centre of the tract.

John E. Rowell conveys 10 acres of splendid tillage land at the junction of High street and the Southern division tracks and 30 acres of woodland in the centre of the tract.

Edward Spalding of Billerica gives title to a farm of 28 acres and building situated on High street.

Ellen A. and Margaret B. Dowire dispose of the homestead farm of 26 acres and buildings situated on High street.

Michael B. Hayes gives title to nine acres at the junction of the Bedford branch and High street. This is largely pasture land.

Leonard Blood of Billerica conveys six acres of first class tillage land on the Salem road and Pond street.

Josiah Wright conveys the "Kittredge Place," a farm of 29 acres and buildings situated on Pond street.

Lucinda W. Searles of Billerica Centre gives title to one acre of land in the interior of the tract.

Real Estate Men

After considering the good deriving from the builders' exchange, the real estate agents of this city have decided to organize and form what will be known as the Real Estate exchange. For this purpose a meeting was held last night in the board of trade rooms. The matter was thoroughly discussed and it was felt that there were many matters of mutual interest that might be settled more satisfactorily by an organization of real estate interests banded together under by-laws.

Arthur L. Gray was elected temporary president, and Guy Hunt temporary secretary.

A committee on by-laws and constitution was appointed as follows: A. R. Campbell, G. E. Kimball and Walter E. Guyette. A committee on commissions and penalties was also appointed, as follows: Ray Byam, Herford Elliott and F. D. Russell.

It was voted to adjourn until May 19, at 4.30 o'clock in the afternoon.

The following real estate offices were represented at the meeting: F. D. Russell, Knapp & Hunt, A. L. Gray, T. H. Elliott, Collins & Hogan, W. E. Guyette, Robert E. Crowley, M. J. Sharkey, Abel Campbell, G. D. Kimball, B. B. Hart, Byam Bros., J. W. Bruce & Co., and Alfred M. Champney, representing the Locaters.

A number of people who happen to pass along Bridge street, often wonder what the steel building recently built by the Massachusetts mills alongside of the river is, and what seems to mystify them the most are the two large tanks on the roof of the building.

The writer heard a conversation between two parties the other day on the nature of these tanks. The little fellow was asking the husky man what the tanks would be used for. "Why my dear boy" said the big fellow, "these tanks are to store hot air for the city officials if they should happen to run short, and to make it more convenient. It is manufactured right on the premises." "Well you must have helped yourself to the tank" answered the little fellow, "for your language is very hot. But do not worry on the hot air question at city hall, for there is more of it manufactured there than can be handled and a lot of room to store it, too."

This building which is under construction is a new up-to-date boiler house with a vacuum system. It is being erected by the Guarantee Construction Co., of New York, under the supervision of Mr. C. I. Collier, whose home is in Westford street.

The main feature of this latest improvement is that it practically does away with the firemen, for the furnaces are automatically supplied with coal.

With the vacuum system the coal is not handled with shovels after it is emptied from the cars into the coal pockets in the yard near Bridge street. From the pockets the fuel is sucked into a crusher through 10 inch pipes, and there broken in pieces about the size of a bean. The suction is caused by two exhausters operated by two 150 horse power motors. From the crusher the same process of suction is used and the coal is carried into the two tanks on the roof of the building, whose capacity is 45 tons each.

From the tanks the coal is automatically dumped into a trolley car operated by a man who sits at the rear of the car. This trolley carries its load over a steel frame in the inside of the building and dumps it into a bunker whose capacity is 6000 tons. The coal slides into this large bunker and drops in traps which are securely locked with traps. Under these traps are what are known as traveling cranes, operated by one man. These cranes weigh the coal and mechanically deliver it into the stokers or boilers which number 18.

This plant will do away with about 16 firemen and will furnish enough steam to operate the entire plant of the Massachusetts mills.

Now the old system of the ash can will be a thing of the past with the vacuum system, for another pipe runs along under the stokers or boilers, and with the vacuum system the ashes are sucked through this pipe and delivered into a large tank in the yard, the said tank to hold 65 tons of ashes.

It is expected that the plant will be in operation in about six weeks. The materials used in the construction of the building are steel, cement and brick. Patrick Conlon, president of the builders' exchange has charge of the brick work.

Mr. Collier, who is in charge of the entire building stated to a Sun representative that this plant is the largest of its kind in the country, and he also said that he thought the other manufacturing concerns would soon follow the path of the Massachusetts mills and rig their plants with the up-to-date vacuum system.

A new camp will be constructed at Long pond this season by Roderick Chisholm.

Perley F. Gilbert has plans out for five houses, different in style, to be built for Abbott & Co. at Forge Village. He also has plans out for a residence for J. W. Stark of Ballardvale; a bungalow for E. R. Barton of Andover; and the remodeling of a residence at Andover for Mrs. Martha Packard of Brookline.

It is understood that plans are out for a coal pocket to be built by the American Hide & Leather Co. at its Perry street plant, bordering the Boston & Maine tracks. The estimated cost is between $30,000 and $40,000.

C. F. Keyes put through a large deal this week for the Brown estate, to a well known professional man, consisting of six houses and about 23,000 square feet of land. The properties are located on High and Pleasant streets, Belvidere, and are assessed in the neighborhood of $20,000. Charles Keyes is negotiating for out of town parties, one of the largest real estate deals that has taken place for a long time in the city. Within a very short time, this property will be transferred through his office, and when it is known what this property is, and its extent, it will make people sit up and take notice. Charlie is a hustler and things are coming his way every day, as he has the happy faculty of pleasing both parties, the one selling and the one buying.

Bright, Sears & Co.
BANKERS AND BROKERS
Wyman's Exchange
SECOND FLOOR

CHURCH CROWDED

At Mission Services in St. Patrick's

Rev. Fr. Valentine was the speaker last night and this morning at the mission for men at St. Patrick's church and he addressed large congregations. Fr. Valentine announced that contrary to the custom in the past there will be a sermon tonight while confessions will be heard in the basement. The mission will close tomorrow evening with renewal of baptismal vows, a sermon and papal benediction. Last night Fr. Valentine spoke on Christ's passion and death and today he spoke on the respect due to women by men and he gave a plain and impressive talk on the subject. The church was crowded at both services.

Office Comfort

An electric radiator offers the comfort which comes from warmth without injury to the air.

It is convenient, too.

Lowell Electric Light
50 Central Street

250,000 Rolls Wall Papers at Half Price Tonight
In Our Big Spring Reduction Wall Paper Sale. Sale Prices, Roll..... 2c to 98c
NELSON'S DEPT. STORE EXTRA PAPERHANGERS SEE WINDOWS

STATE SENATORS

Tabled Resolve for Direct Nominations of U. S. Senators

They Want Congress to Act First—Leave to Withdraw on the Chelsea Annexation Bill —54 Hour Bill Was Passed by the House

BOSTON, May 6—In the state senate yesterday the opponents of the resolutions for a constitutional convention to amend the constitution of the United States to provide for the direct election of United States senators, scored on the advocates of the proposition when, by a vote of 17 to 14, the resolutions were tabled after a full debate and when it seemed that the senate was prepared to vote on the main question.

The motion to table was made by Senator Greenwood.

The Worcester senator explained that a committee had just reported in the United States senate in favor of an amendment of the constitution to provide for the direct elections of United States senators. If the congress favored such an amendment it would be much better, and much safer, he said, than the holding of a constitutional convention which could not be confined in its deliberations merely to the elections of senators, but all kinds of propositions could be brought in.

This motion was strenuously opposed by Senators Hunt and Mack, who had already spoken in favor of the resolution, and by Senator Malley. Senator Nash of Plymouth said that while he personally favored direct elections he would still vote for the motion to table, trusting that the desired result might be obtained without the necessity of any constitutional convention where the constitution would be open to all kinds of amendments.

The motion to table was then adopted on a roll call, 17 to 14.

Senator Mack immediately gave notice that on Monday he would move reconsideration of this action.

Without debate the senate ordered to a third reading the resolve providing for an amendment of the constitution increasing the power of the legislature to authorize the taking of land and property for highways or streets.

The bills for the supervision of manicuring and massage, to provide for the determination of the value of shares of stock of consolidated railroad and railway corporations and for the extension of Boylston street across the Back Bay fens in Boston were severally ordered to a third reading.

The senate tables the adverse report of the committee on railroads on the petition for the repeal of the Saunders' milk transportation law and the bill relative to inflammable fluids. Pres. Treadway appointed as senate members of the joint committee to report on some method of shortening the legislative sessions, Senators Bennett of Essex and Barnes of Norfolk.

On motion of Senator Denny of Worcester the 12th joint rule was suspended to admit a resolve to accept the bronze memorial tablet of Lincoln's Gettysburg address, together with the bronze head of Abraham Lincoln from the life mask by Volk, presented to the commonwealth of Massachusetts by the Woman's relief corps.

The committee on metropolitan affairs reported leave to withdraw to James T. Nelson and others for the annexation of Chelsea to Boston. Senator Murray, Representatives C. L. Carr, Ryan, Lomasney, Newton, Connolly and Parker of the house dissent.

Senator Nason of Haverhill offered the following order: Ordered that the senate of Massachusetts protest against the proposed removal of duties by congress on boots and shoes, believing that such action would seriously affect one of the chief industries of this state, not only from the standpoint of the manufacturer, but of the wage-earner.

Senator Hoar asked that the order go over to Monday and the matter was so postponed.

Fifty-four Hour Bill

In the house, the 54-hour bill for women and minors in textile and other manufacturing establishments was passed to be engrossed without division or debate.

Mr. Haines of Medford moved to substitute for an adverse report a bill providing a penalty of fine or imprisonment for any officer or agent of a railroad corporation who violates the law prohibiting railroad consolidation.

Mr. Washburn insisted that the imprisonment penalty is too drastic, and that violations of the law shall be punished only if they are wilful. He offered an amendment to insert the word "wilfully."

The Washburn amendment was defeated on a roll call, 82 to 125. The bill was then substituted on a roll call, 10 to 42.

Make your boy happy with one of the Thompson Hardware's Co.'s Paris Carts.

FUNERAL NOTICES

HAMILTON—The funeral of the late Joseph Hamilton will take place Monday morning at 8 o'clock from the chapel of J. F. O'Donnell & Sons. A mass of requiem will be sung at St. Patrick's church at 9 o'clock. Burial in St. Patrick cemetery. Undertaker J. F. O'Donnell & Sons in charge.

CASEY—The funeral of Mrs. Ann Casey will take place Monday morning at 8.30 o'clock from her home, No. 17 Upland street, Dracut. At 9.45 a mass of requiem will be sung at St. Michael's church. Burial in St. Patrick's cemetery. Undertaker Jas. F. O'Donnell & Sons in charge.

McLERNAN—The funeral of Paul McLernan will take place this afternoon at 4 o'clock from his home, 533 Broadway. Burial in St. Patrick's cemetery. J. F. O'Donnell & Sons in charge.

DALLEY—The funeral of John P. Dalley will take place Sunday afternoon from his home, 31 Lagrange street, at 2.30. Burial will take place in St. Patrick's cemetery. J. F. O'Donnell & Sons in charge.

McDONOUGH—The funeral of Miss Margaret McDonough will take place Sunday afternoon at 2 o'clock from the home of her sister, Mrs. Jennie Coleman, 19 Riverside avenue. Burial will take place in St. Patrick's cemetery. C. H. Molloy & Sons in charge.

HOAR—The funeral of the late Mrs. Johannah Hoar will take place Tuesday morning at 8 o'clock from her home, 204 Tenth street. At 9 o'clock a mass of requiem will be sung at St. Michael's church. Undertakers J. F. O'Donnell & Sons in charge.

NOTICE

I wish to notify the public that I have given in to the plumbers' demands.

D. J. LEARY
118 Mount Washington Street

MAY
—IS—
QUARTER MONTH
AT THE
Washington Savings Institution
297 CENTRAL STREET
Over Lowell Trust Co.

LOWELL INSTITUTION FOR SAVINGS
1829 - 1911
INTEREST BEGINS MAY 6
18 SHATTUCK ST.

NOTICE

The Lowell Guild

A meeting of the Lowell Guild, of Lowell, Mass., will be held at the residence of Mrs. Harry G. Pollard, 96 Mansur street, on Monday, May 8, 1911, at 3.30 o'clock. Miss Helen F. Green of Boston will speak.

MARY G. LAMSON, Clerk

NOTICE
Lowell Post Office
SUB STATION NO. 1
Is Now Located At
Dows Drug Store
Cor. Merrimack and Central Sts.

INTEREST BEGINS SATURDAY, MAY 6
—AT—
THE CENTRAL SAVINGS BANK
58 CENTRAL STREET

HIS ARM BROKEN

But Freshman Managed to Outwit the Sophomores

BOSTON, May 6.—The freshmen of the Massachusetts agricultural college, at Amherst, more than 100 in number, were jubilant last night because they had outwitted their time-honored foes, the sophomores. The class came to Boston in the afternoon and held their annual banquet at the American house last night.

Their victory, however, was no easy one. The 1914 men claim they were outnumbered two to one, and one of them, who was the hero of last night's dinner, suffered the fracture of an arm in the fracas on the campus before the underclassmen got away.

The sophomores carried off seven freshmen, but all escaped later and arrived in Boston in the evening, three in time for the banquet and four at 10 o'clock.

Fritz Bittenger is the hero's name. He, "Det" Jones and Leon Smith were captured after a bitter contest. Bittenger was taken to a hospital at Northfield by his captors to have his broken arm set. Later while he and his two classmates were being led away from the hospital by the sophomore all three managed to escape. With his arm in a plaster cast, Bittenger occupied a place of honor at the table last night. Despite his injury he appeared to be enjoying himself greatly.

E. L. Hazen, L. H. Norton, S. R. Damon and F. W. Needham were the other freshmen kidnapped. They were received with cheers when they walked into the banquet hall in triumph.

The class left Amherst at 12.10, arriving in Boston at 3.20. At 7.15 they met again at the Hotel Touraine and, led by E. H. Powers of Malden as marshal, marched, singing the college song, "Sons of Old Massachusetts," through Tremont street, Scollay square and Hanover street to the American House.

Edward C. Edwards of Salem was toastmaster, and spoke on "Class Spirit." Toasts were responded to by D. W. Jones of Melrose, "Class Athletics;" F. W. Reed of Boston, "Topical Speech;" R. R. Melton of Lowell, "The Fussers;" S. B. Freeborn of Marlboro, "Our College."

The following officers were elected: L. E. Smith of Brighton, president; E. F. Parker, vice president; L. P. Howard of North Easton, secretary and treasurer. The committee in charge consisted of S. B. Freeborn, chairman; L. C. Smith, D. W. Jones, A. M. Edgerton and John G. Hutchinson.

Fritz Bittenger will go to his home to nurse his injured arm and will return to school as soon as possible

Hose! Hose! Every foot of hose sold by the Thompson Hardware Co. is fully guaranteed.

MATRIMONIAL

Mr. Fred A. Cole and Miss Alice M. Swan were united in marriage yesterday afternoon, the ceremony being performed by Rev. N. W. Matthews at his home, 15 Ellsworth street. The witnesses were Mr. Edward Cole, brother of the bridegroom and Miss Annie Swan, sister of the bride.

MERRIMACK Square Theatre

LOWELL'S FAMILY PLAYHOUSE
CONTINUOUS PERFORMANCE
1.30 to 10.30 p. m.

SUNDAY

SACRED CONCERT

New England Comedy Four
Formerly With the "Old Homestead Company"

BOWMAN DEADES
JOHN MARTIN,
Xylophone Soloist
HARRY HOLMAN,
In New Monologue

And more hustles, with motion pictures as an added feature

NEXT WEEK

PIERCE AND ROSLYN
Operatic Troubadours
One of the cleanest and cleverest acts in vaudeville.

MARLOW and PLUNKETT
In a New Comedy Sketch
AND OTHERS

10c—ADMISSION—10c

Lowell Opera House
JULIUS CAHN, Prop. and Mgr.

TONIGHT
Matinee and Night
FAREWELL WEEK OF THOMPSON-FLYNN STOCK CO., Presenting
Merely Mary Ann
Souvenir Photo of Forrest Stanley, Friday Matinee
Prices—Matinee, 10c, 20c, 30c.
Evening, 10c, 20c 30c, 50c.

THURSDAY, MAY 11
Frederic Thompson's Greatest Dramatic Success
POLLY of the CIRCUS
Prices, Orch., $1.50, $1, 75c; bal., 75c, 50c; gal., 25c.
SEATS MONDAY

Theatre Voyons
TODAY
PANAMA CANAL IN 1911

Hathaway Theatre

Last Appearance Until September

"AU REVOIR" WEEK. MATINEES DAILY

The Donald Meek Stock Company

—WITH—

SEVERIN DE DEYN

OFFERS AS A CLOSING ATTRACTION

THE

Bachelor's Honeymoon

A Roaring Comedy.

Matinees Daily—30c, 20c, 10c. Evenings—50c, 30c, 20c, 10c

THE LAST CHANCE TO SEE THEM.

St. Margaret's Church Bazaar

From Monday Eve., May 8, to Saturday Eve., May 13, Inclusive

Highland Club House

DANCING EVERY EVENING from 8 to 10.30 o'clock.
SPECIAL ATTRACTIONS each evening by various societies in charge of tables.
CHILDREN'S PARTY with dancing Saturday Afternoon 2 to 5 o'clock.

Monday Evening—Opening—St. Margaret's Night.
Tuesday Evening—A. O. H. Night.
Wednesday Evening—Hurdy Gurdy Party.
Thursday Evening—May Table Night.
Friday Evening—St. Augustine's Night.
Saturday Afternoon (2 to 5)—Children's Party by K. of C. table.
Saturday Evening—M. T. I. Night.

ADMISSION 15c SEASON TICKETS 50c

KILLING OF FLIES

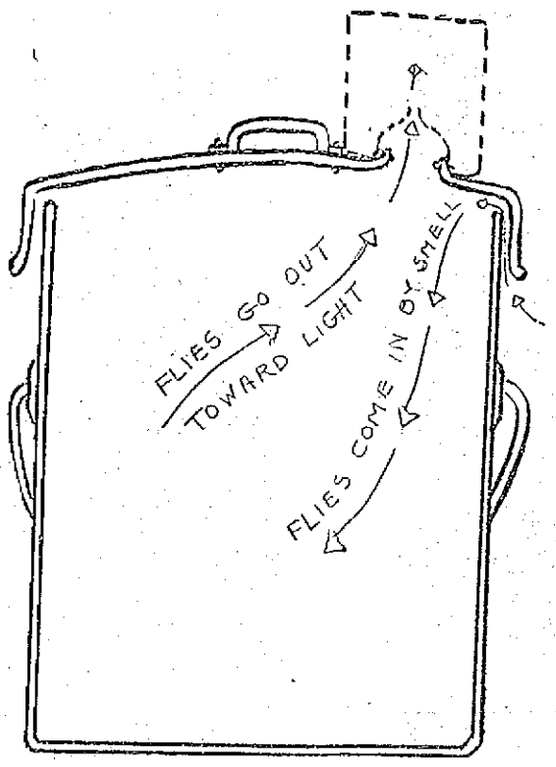

GARBAGE CAN AS FLY TRAP.

Prof. Hodge Describes Way to Rid Cities of Pest

Prof. Hodge of Clark college, Worcester, writes:

I have received so many inquiries about my plan to exterminate the typhoid fly that I will consent to answer them.

My plan, in a word, is to carry the fight entirely outdoors by trapping or poisoning the adult flies about their feeding places, the garbage cans, and their breeding places, the stables, before they seek entrance to the house. For this work we need a serviceable outdoor trap. In order to be effective, the war must be carried to extermination, since the insect can breed up to millions from a single pair so quickly. I am not concerned with the manufacture of the traps, but I have gone to several of the manufacturers and told them what the public needed, in order to carry out my plan, and I have volunteered to propose a name for the traps: "The Outdoor Exterminator." In order to emphasize the fight outdoors and extermination.

Most of the questioners ask: "Please send — number of your out-door exterminators;" or, "Where can I secure the traps?"

My answer is: "Inquire for the exterminators at the stores where you trade." They should have them by this time, and if not they can get them. I have insisted in everything I have written upon beginning early. "One pair in April or May means millions in August," but the trade will answer: "We do not get in fly traps until fly season, July or August," when it is too late to do much good. All the people have to do is to ask their local trade to get the traps when they need them, and they will be supplied.

Many questions ask for more specific description of the traps, and want to know what prevents the flies, if they can get into a trap, from "buzzling out again?" I shall have to ask all good people who have never seen a fly trap to go to a store and look at one. They are made on the principle that a fly will crawl up through a hole it can just squeeze through, but does not readily stand on its head and crawl down through the same hole, which is at the point of a wire cone.

A word as to attachment of traps to garbage can covers is in order, in answer to many questions. The principle on which this is done is that a hungry fly will crawl in to food through any dark crack by smell. After feeding it will go toward the light; that is, it leaves by sight. This means that we must have a garbage can cover about half an inch larger in diameter than our can, and the cover must be held up about one quarter of an inch above the rim of the can. This leaves a dark crack all around, underneath the cover. The flies swarm up the sides of the can and into it through the crack. On one side of the cover we cut a hole about three inches in diameter with a cold chisel or screwdriver. This must be the only place where light enters the can, and over it we fasten the trap. To accomplish this, one form of the exterminator is provided with a metal ring on three stiff wires. We punch three holes in the cover, around the opening, and properly spaced to receive these wires, insert the wires and bend outward. This holds the metal ring firmly on the cover and the trap fits on this ring.

The cover itself is held up by three pieces of heavy sheet iron soldered equi-distant apart under the rim of the cover. These both hold it up and insure a quarter-inch space all around. Three crimps in the shoulder of the cover might do as well, or wires bent under the rim or over the rim of the can. The flies can also enter between the metal ring and the trap.

We now put everything attractive to flies in the way of waste foods into this receptable, and it works continuously as a vacuum cleaner for flies. I have found no bait so attractive to them as milk. If every family had one of these outside the kitchen door we would have no more flies in a month. There would be no more to go back to the stables and to the filth to lay their eggs, and the species would vanish.

The exterminators are applicable to the stable cellar windows, to windows of rooms or sheds where waste is thrown from large establishments, hotels or markets. Here two traps should be set over holes in the screen covering the window, one to catch all the flies that seek entrance, and the other, on the outside and seek to get out. Catch them going and coming. Here we may employ guide strips—strips of tin half an inch wide or strips of thin wood—so that the flies, in crawling over the screens, will be guided to the holes and so into the traps.

Everybody seems to want to know the best poison to kill the flies out of door. Formalin, the ordinary household disinfectant, is the one recommended by the American Civic association. I have devised an easy way to use it—fill a big bottle with a 2 per cent. solution of it, make a nick in the mouth of the bottle, place a saucer over the mouth and quickly invert the whole. Set it in a sunny corner of stable or back porch out of reach of dogs and birds. Put a slice of bread with sugar on it in one side of the saucer for added attraction. If done early in the spring when few flies are about, I should not think that poultry or birds would eat enough of the poisoned flies to do any harm. I do not advocate, however, feeding poisoned flies to anything.

These formalin fountains about my place the last summer have caused no trouble on that score or any other. The bottle holds the strength of the solution and doles it down as used for weeks or even months—if the bottles are big enough—without further attention. I do not advise keeping these formalin bottles around poultry houses, but about stables and back porches. If they must be set in the poultry house, I would hang them in the sunniest corners, where the flies congregate, and I would keep the poultry water in the darkest corner, where the flies would not be so likely to find it.

Trapped flies singed or scalded are excellent chick and quail feed. I have been using them for years in this way and my plan of fly extermination is thus a by-product of my experiments in rearing bobwhite and ruffed grouse chicks.

Finally I am asked: "How do you organize the campaign to make Worcester flyless?" I cannot say that I am doing this. I have no time to do it. I have had a number of articles giving the plan in the Worcester papers and I have lectured in various parts of the city a number of times. I should dearly like to see Worcester the first flyless city of its size in America. I have my trap set at my kitchen door. If all my good neighbors in Worcester had theirs set likewise, we would find the city flyless by June 15 at latest.

BASE BALL

SPALDING PARK
MONDAY AT
3 O'CLOCK
FALL RIVER
VS.
LOWELL
Tickets on sale at Carter & Sherburne's and Hall & Lyon's.

ACADEMY OF MUSIC

Monday, Tuesday and Wednesday
VALVENO AND LAMORE
European Comedy Acrobats
DAINTY DIANE
Dainty Singing and Dancing Comedienne.
MULLEN, BARTELL & CO.
In the Screamingly Funny Farce, "The Janitor"

Grand Sacred Concert

Opening the annual reunion of St. Anthony's Parish
LINCOLN HALL
GORHAM STREET
Sunday Evening!
May 7, 1911, at 8 o'clock
Tickets 25 Cents
Reunion continued on Tuesday, Thursday and Saturday evenings, May 9, 11, 13, 1911, at old St. Anthony's church, Gorham street.

REST AND HEALTH TO MOTHER AND CHILD.

MRS. WINSLOW'S SOOTHING SYRUP has been used for over SIXTY YEARS by MILLIONS of MOTHERS for their CHILDREN WHILE TEETHING, with PERFECT SUCCESS. It SOOTHES the CHILD, SOFTENS the GUMS, ALLAYS all PAIN; CURES WIND COLIC, and is the best remedy for DIARRHŒA. It is absolutely harmless. Be sure and ask for "Mrs. Winslow's Soothing Syrup," and take no other kind. Twenty-five cents a bottle.

TRADES & LABOR

Held Regular Meeting and Heard Reports

The Trades and Labor council held its regular meeting, Thursday evening, Joseph F. Convery officiating as secretary pro tem in the absence of Secretary Anderson.

The executive committee reported that they had delegated President John J. Mahoney to speak on "Trade Unionism" in the First Trinitarian Congregational church, Dutton street, on Sunday afternoon, May 21, at 4 o'clock, and that all trade unionists would be welcome to attend. The report of the committee was adopted.

The building committee reported that, after reading a newspaper article in relation to the new church in the Highlands, they waited upon Rev. Fr. Harkins of St. Margaret's parish. Fr. Harkins stated that while the general contract was awarded to the Kearns Construction Co., that on all sub-contracts, Lowell contractors and union labor would get the preference, and especially those living in his parish.

Congressman Ames sent a communication stating that he would give careful consideration to the council's request that he favor the removal of the 10 per cent. tax on oleomargarine.

Team Drivers' union, local 73, reported that everything was in readiness for the annual smoker in Leather Workers' hall next Monday evening. The meeting is open to all teamsters and delegates to the council. The report was received and the invitation accepted.

Several matters were referred to the proper committee, and the council adjourned at 10 o'clock.

ANNUAL VISIT

Of Dept. Commander to Canton Pawtucket

Canton Pawtucket, I. O. O. F. No. 9, Patriarchs Militant, held a gala night in Odd Fellows' hall, last evening, the occasion being the annual inspection and fraternal visit of the department commander of Massachusetts, Major General Zenas W. Lewis and staff, Brig. General Arthur J. Brooks and staff were also present, consisting of Col. Daniel S. Knowles, chief of staff of Somerville; Lieut. Col. Robert E. Brayton of Brockton; Lieut. Col. J. Frank Freeman, Brockton; Major S. D. Grossman, Brockton; Major David C. Holmes of Brockton; Lieut. Col. B. F. Gale of Brockton; Lieut. Col. William F. Adams of Newburyport; Major L. J. De Veber, Newburyport; Capt. H. E. Price of Lowell.

The following were present from Haverhill: Col. W. D. McFee, Lieut. Col. Ed. D. Small, Sergeant Frank E. Noyes, Captain Charles Jellison, Captain A. L. Gordon, Major Arthur Rowe; Major Henry Reynolds, Lawrence; Sergeant A. B. Allen, Lawrence; Captain George Field, Newburyport; Captain Fred L. Whitcomb, Lowell; Commander Horace Kittredge, Lieut. Fred G. Baldwin, Major George H. Stevens, Sergeant A. H. Sherman, Charles J. Morse, Captain Thomas E. Boucher, Truman Parker, all of Lowell.

The affair opened with regular business. Commander Kittredge presiding. Remarks were then made by General Lewis, Brig. Gen. Brooks, Col. McFee and Chief of Staff Knowles. Charles J. Morse and Lieut. Col. Freeman. Chief of Staff Knowles informed the members of the local canton that the department council will be held in Odd Fellows hall, Bridge street, June 17, at 11 o'clock. Dinner will be served at the same hall at 1 o'clock, under the direction of the Daughters of Rebekah.

Parade will assemble in Bridge street at 2.30 p. m. The marchers will be reviewed by His Honor John F. Meehan at city hall.

Cars will be taken to Willow Dale at 5 o'clock where the degree of chivalry will be conferred to several ladies, members of Centralville and Highland lodges, to which the public will be invited. There will be dancing in the pavilion. Charles J. Morse is chairman of all arrangements.

At the close of the meeting refreshments were served under the direction of Lieut. Fred G. Baldwin, Charles J. Morse and Charles A. Parker.

CALLED A DRAW

MANCHESTER, N. H., May 6.—Young McDonough of this city and Tommy Foley of South Boston fought a fast 10-round draw in the main bout last night at the Queen City A. C. Both boxers were in prime condition. McDonough was a little wild in the opening rounds and missed many blows. Foley took advantage, scoring with his left and playing for the body in the clinches.

In the third round, McDonough dropped to the floor from a low punch, claiming that he had been fouled. As the referee began to count him out, he arose and stalled through the round. He seemed to be in distress. He came up fresh in the fourth, however, and when Foley tried to work a shift, battered his face. Foley retaliated with rights on the body and maintained a slight lead until the sixth round.

After that McDonough stopped his rushes. In the final round with both boys fighting furiously, McDonough got Foley into a corner and drove him back against the ropes with right and left swings to the jaw.

In the other 10-round bout, Kid O'Brien if Lawrence was given an unpopular decision over Jimmy Sullivan of South Boston.

Young Labore 3d of this city earned a decision over "Hopper" Dennis of Boston in an eight-round bout. Labore's cleaner punches won him the victory.

A battle royal between five colored boxers provided much amusement. About 600 saw the milling.

McKINNON IS HIT FOUL

NEW YORK, May 6.—The boxing bout between Tom McMahon of Pittsburg and William McKinnon of New England at the National sporting club last night came to an end suddenly in the sixth round. McMahon struck McKinnon a foul blow and as it was his fourth punch of that nature, Referee Haley disqualified him and sent him to his corner. McKinnon crumpled in a heap to the floor as a result of the blow.

One of McKinnon's seconds raised a stool and attempted to throw it at McMahon. Just as it was hurling through the air a spectator seized it and placed it on the floor.

You'll soon be seeking a "shady spot"

And you can make one at small expense on your piazza by using one of the VUDOR SHADES.

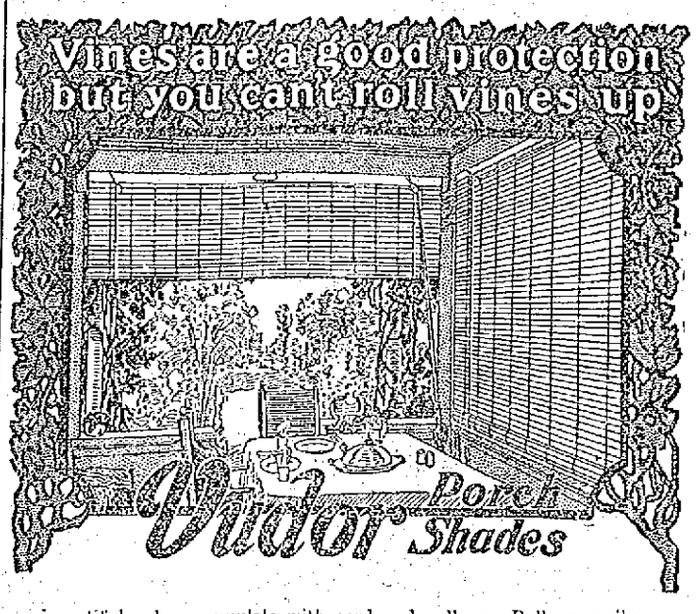

Beautiful colors, complete with cord and pulleys. Roll up easily.
Prices from $2.50 upward.

THE THOMPSON HDW. CO. Sole Agents for Lowell 254-256 Merrimack St.

DANCING PARTY

Was Held by Miss Goodman's Pupils

The dancing pupils of Miss Gertrude A. Goodman held a reception last night in Lincoln hall. There was a large attendance, including former pupils and the parents of present pupils, also a number of out of town guests.

The first part of the evening was devoted to class dancing and the latter part to general dancing.

Among the children who took part were:

Mary N. McEvoy, Ellen McEvoy and Theresa Mack, Juanita Johnston, followed by Junior Boutilier, John Mahoney, Bessie Keyes, LeRoy Farrell, Louise Harrigan, John Holland, Dorothy McAdams, Edward Murphy, Dorothy Devine, James Kelley, Helen Clifford, Jack Coffey, Beatrice Kelley, Reginald Cox, Alice Flynn, Edward Barrett, Marion Ryan, Andrew Barrett, Margarett O'Brien, William Barrett, Grace Barrett, Fenton McManmon, Katherine McManmon, Charles O'Donnell, Bessie Harrigan, William McKay, Mabel McKay, Harry Hustrick, Mary Bradley, Wm. Rowlandson, Gertrude Hustrick, Maurice Lawler, Anna Donohoe, Cyril Clifford Mary Kennedy, John Hogan, Banita Lawler, Raymond Hart, Charlotte Green, Philip McAdams, Margaret Carmichael, Heland Green, Bertha Rowlandson, George Green, John Courtney, Elizabeth Carmichael, Walter McKenna, Louise McKenna, James Carmichael, Arthur McAdams.

The matrons were: Mrs. Wm. Lawler, Mrs. James Murphy, Mrs. Thomas F. McKay, Mrs. Patrick Farrell, Mrs. James H. Carmichael, Mrs. John W. McEvoy, Mrs. Patrick Ryan, Mrs. Geo. M. Harrigan, Mrs. Harry Reynolds, Mrs. Charles F. Young, Mrs. Thomas Kelley, Mrs. E. P. Kerwin, Mrs. Thos. B. Hustrick, Mrs. John W. McKenna, Mrs. James P. McAdams.

The ushers were Messrs. Edward Slattery, Thomas Garvey, Geo. Kirby and Arthur Kerwin.

HOLY HOUR

AT SACRED HEART CHURCH TOMORROW EVENING

The Holy Hour service will be held at the Sacred Heart church at 6.30 o'clock, tomorrow evening and a special musical program will be given.

At this church, Sunday, May 14, almost 500 children will make their first holy communion at the 8 o'clock mass. Every day at 4 o'clock instruction is given by the pastor, Very Rev. T. Wade Smith, O. M. I. After the mass the children will adjourn to the school hall, where a breakfast will be served by the ladies of the Holy Rosary sodality.

NOTICE!

During the months of May, June, July, August and September, the shop will close Saturdays at noon.
JOHN J. DONNELLY,
Horse Shoer 8 Lenton Court.

Lowell, Saturday, May 6, 1911

A. G. Pollard Co.

THE STORE FOR THRIFTY PEOPLE

Boys' Clothing Dept.----Basement

Serge Suits

For First Communion

We have a full line of blue serge suits for First Communion made of very good material and well made. Our prices are always lower than our competitors.

Blue Cheviot Suits, double breasted, for boys of 7 to 16 years, AT $1.98 SUIT
Blue Serge Suits, double breasted and knickerbocker pants, for boys of 7 to 16 years ..... AT $2.49 SUIT
Blue Worsted Suits, made of fine serge, double breasted, made with good lining and well made ..... AT $3.98 SUIT
Blue and Black Suits, made of all pure worsted, with best trimmings, double breasted, with knickerbocker pants ..... AT $4.98 SUIT

BOYS' WASH SUITS

For Season 1911

Our assortment of boys' Wash Suits is now complete. All our suits are well made, with good fast colored material and nicely trimmed.

Russian Suits made of fine chambray, printed cheviots, linene, and galatea, with military and sailor collars for boys of 2 1-2 to 8 years ..... At 49c, 98c, $1.49, $1.98 and $2.49 Suit
Boys' Sailor Suits, made of fine galatea, cheviots and linene, Suit made good large size and fast color material, At 49c, 98c, $1.49, $1.98 and $2.49 Suit

BASEMENT

THE FRATERNITIES

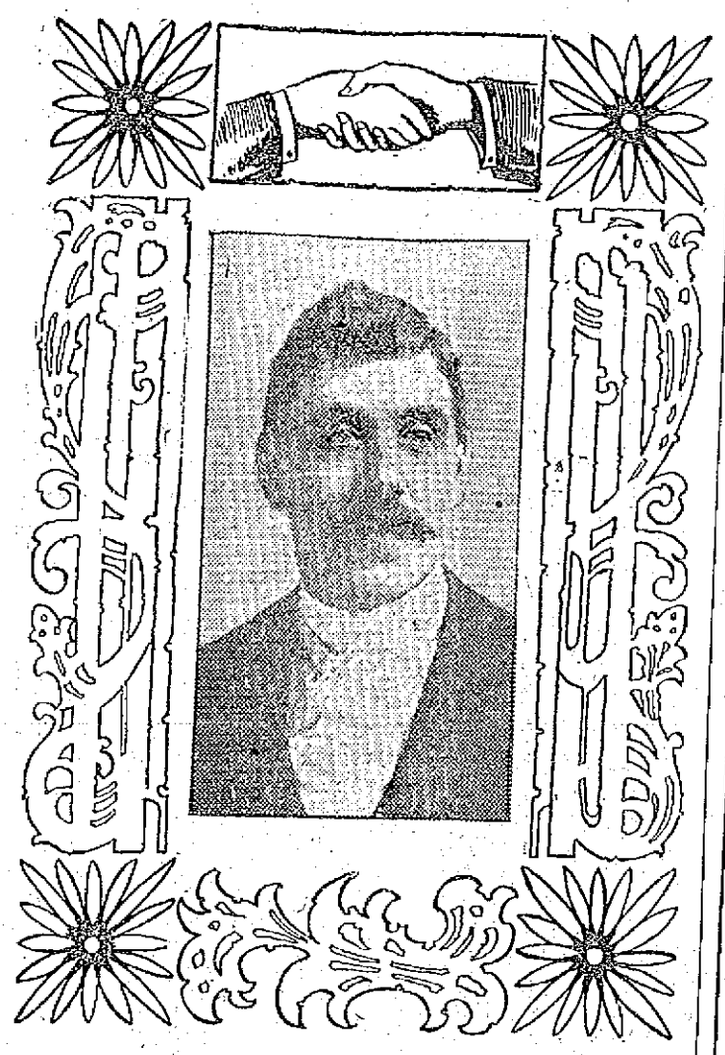

ERIC A. JOHNSON

John Erikson Council, R. A., Has Many Zealous Workers

John Erikson council, No. 1883, Royal Arcanum, known as the Swedish council, although its members are composed of Swedes and Norwegians, is one of the most popular organizations among the Scandinavians of Lowell and vicinity. The members, though few in numbers, are good, zealous workers, and are certainly doing all they possibly can to increase the membership of the council, but as a matter of fact are handicapped to a certain extent, their field being limited to persons of Scandinavian descent, which was understood at the institution of the council.

Through the untiring efforts of Past Grand regent Bro. Albert W. David, John Erikson council was organized on June 28, 1901, in Lowell No. 8 hall, Odd Fellows building, Middlesex street. Grand Secretary Herbert A. Boynton presided and officiated as instituting officer, assisted by W. D. Hilt of Highland council, Wm. L. Kelt, grand treasurer, Daniel R. Beckford, grand regent, and Bro. J. B. Robson, grand vice regent, and Bro. A. W. David, past grand regent.

The following charter members were initiated: Carl A. Ahlberg, Gustaf B. Ahlberg, Alex. A. Bengtson, Ernest F. Bjorkman, Edw. Ellison, Charles Erickson, Emil B. Erickson, Carl G. Gustafson, Anders Johnson, Eric A. Johnson, Carl W. E. Langemeier, F. W. Nelson, Severin Nelson, Uno Ohlson, John C. Pihl, Martin R. Pihl, Otto M. Pihl, Ernest H. Pihl, Victor W. Platin, Otto Tideman, C. Theo Tongberg, John Westberg, John O. Burman, Fritz A. Holmes, Torsten Reenstierna, Charles E. Wogander, H. W. Westerstrand, William E. Widlund, Bernard I. Pearson.

The following officers were elected and installed on the evening of the institution of the council: Regent, H. W. Westerstrand; vice regent, Anders Johnson; orator, Emil B. Erickson; past regent, John C. Pihl; secretary, Eric A. Johnson; collector, Gustaf E. Ahlberg; treasurer, C. Theo. Tongberg; chaplain, Torsten Reenstierna; guide, Fritz A. Holmes; warden, John Westberg; sentry, Ernest H. Pihl; trustees, C. A. Ahlberg, Charles Erickson, and Alex. A. Bengtson.

The council held a very successful bazaar on November 18 and 19, 1903, for the benefit of its sick fund and was well patronized by the members of the R. A. and all those who attended will not soon forget the Swedish national songs and the dancing by the ladies in their national costumes. A handsome sum was realized from the bazaar—thanks to the untiring efforts of the hard working committee under the leadership of its efficient chairman, Brother Victor E. Pihl.

The past regents of the council are: Hervey W. Westerrand, John C. Pihl, Eric A. Johnson, John S. Palm, A. B. Lindquist, John Seversen and Gustaf A. Johnson.

The officers for the present year are: Regent, Anders Johnson; vice regent, Harold Horndahl; orator, Christian Hanson; past regent, Gustaf A. Johnson; secretary, Eric A. Johnson; collector, Forsten Reenstierna; treasurer, John Seversen; chaplain, Albert P. Carlson; guide, John Lund; warden, S. Christiansen; sentry, Anders G. Gustafson; trustees, A. B. Lindquist, C. F. Wessen and Severin Nelson.

The council has been very fortunate in securing good officers for the clerical work. The secretary has held his office for 8 years, and the collector, T. Reenstierna, has held his office for 7 years. The meetings of the council are held on the first and third Wednesdays of each month in Odd Fellows building on Middlesex street.

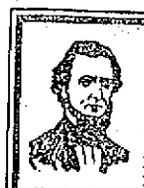

The Child's Future

depends on its early health. The "stitch in time" is a bottle of True's Elixir. It's a tonic that enriches the blood, assists digestion and prevents many of the ailments so common to childhood.

Trade Mark Est. 1857

TRUE'S ELIXIR

for over 60 years has been the old stand-by in thousands of homes. It cures Costiveness, Feverishness, Indigestion and Headaches. Pleasant to take. As a Worm Expeller there is none better. Used and endorsed by physicians. Sold everywhere.

35c., 50c., and $1.00.

DR. J. F. TRUE & CO., Auburn, Me.

HITZUM RUBBER ROOFING

We are sole agents for New England for this brand of roofing.

We have sold over 10,000 squares the last five years to satisfied builders and corporations.

1 Ply $1.50

2 Ply $2.00

3 Ply $2.50

IT'S UNEQUALED FOR THE PRICE

Our Auto Delivers the Goods.

ERVIN E. SMITH CO.

43-45-47-49 MARKET STREET.

EX-BIG LEAGUE STARS HELPING MINNEAPOLIS MAKE RUNAWAY RACE

MINNEAPOLIS, May 6.—Joe Cantillon's merry Millers are converting the American association pennant race into a merry scramble for second place and answering the question affirmatively that they can get along without "Daredevil" Dave Altizer and "Long Tom" Hughes. If the Millers had not won the pennant so decisively last year it is quite possible there would not be so much concern in other camps. But always there is wonderful respect for a previous winner, and the hard hitting Millers with their pitchers going fairly well, are a tough proposition. Several of the games won by the Twin City outfit might almost as easily have been captured by the opposition, but it's a habit of stronger clubs to win the close games. If the Millers continue their present gait for another month much of the interest in the ultimate disposition of the pennant will be dissipated in advance. The club is composed mostly of major league veterans. Hobe Ferris, the former third baseman of the St. Louis Americans, is holding down that position in fine shape for the Millers. Claude Rossman, the old Detroit first baseman, is now playing a good game in right field. Killifer, a former member of the Washingtons, is putting up a fine exhibition of fielding at short. Loudell, the former Detroit twirler, is pitching great ball, and so is the veteran Rube Waddell.

SCHOOL CLOSED

Because of a Strange Epidemic

PAWTUCKET, R. I., May 6.—The Darlington grammar school was closed yesterday because of the presence among the 500 pupils of a disease concerning which the local physicians are strangely reticent.

No definite statement could be secured from any of the school officials, nor could any of the several physicians who have been connected with the matter be prevailed upon to say what the disease was. One doctor said he thought nobody knew the nature of the malady. Talk with another gave the impression that the disease was such that its presence was the subject of grave attention by the physicians. It was said that a Boston physician has been called into the matter.

The closing of the school was unexpected. The teachers and pupils were met at the door yesterday morning by Headmaster Gilman L. Moulton, who said no one could enter the building. How many pupils have become affected by the disease is not known. The building was thoroughly fumigated yesterday, but it is not known when the school authorities plan to have the children resume studies.

OGDEN MILLS

GIVES $400 TOWARD PURCHASE OF NEAL PAINTING

Aside from a few family portraits owned in this city, Lowell has no work by David Neal, and his painting, "The Rialto," which has been hanging in the city library for several weeks may be purchased by public subscription, to be hung for all time in the city library. Mr. Walter Coburn has in charge the matter of the purchase of this canvas and he says he finds already a widespread interest in the proposition. The sum of $1200 is all that is necessary and Mr. Ogden Mills of New York, a staunch friend of the artist, has offered to contribute $400 of the $1200 asked for the painting provided the citizens of Lowell will contribute the balance. Mr. Coburn thinks that the city ought easily to raise the remaining $800 by means of popular subscription, provided half a dozen men can be found to undertake the engineering of the matter.

Mr. Neal is an artist whose work is recognized as among the best of the nineteenth century, not only in this country but in the art centers of Europe.

Lowell has a rare chance now to secure a sample of his work to adorn our public library and to be appreciated and enjoyed by future generations. Besides the $400 offered by Ogden Mills of New York there is the proffer of $100 from another source nearer home.

The reason that the city library is selected as the proper place for the painting to rest, is that the library is visited by a larger number of citizens during the year, than any other municipal building. Cities that have no municipal art galleries, display their art treasures in the public library.

Mr. Neal says that if he could afford it, nothing would give him greater pleasure than to present the painting to his native city, of which he has always been proud.

GRAND BAZAAR

OPENED AT THE FIRST PRESBYTERIAN CHURCH

A grand bazaar was opened last night in the vestry of the First Presbyterian church. The tables were as follows and under the supervision of various church societies:

Domestic table, Juniors C. E.; fancy work table, Norman club; cash grocery, Excelsior; apron table, Willing Hand society; candy table, Piper club; "Mrs. Wiggs of the Cabbage Patch" Current Events club; Moxie table, George Sydney, Tom; cake table, Miss Bell's class; tea garden, Mrs. John McDonald's class; ice cream, trustees.

The decorations of the various tables lent a very attractive appearance and from the opening at eight o'clock until well after ten o'clock, good business was done at the various tables.

The most original and also the most entertaining table was "Mrs. Wigg's of the Cabbage Patch." The cabbages had a ready sale but still the cabbage patch was equal to the occasion.

Next in order of attractiveness was the "Cash Grocery." All kinds and varieties of groceries common to a country store were displayed.

The Moxie table was right there with the favorite beverage, and was well patronized.

The Tea garden was to the front with "teas of all nations."

The entertainment was sustained by Miss Turner, reader, and Master McLaren, pianist.

The entertainment tonight will include that popular young reader, Master Raymond Wilde, assisted by other artists.

Today will be the last opportunity to see Mr. Childs, the whittler, whittle with an Ulster knife in the Thompson Hardware Co.'s window. You had better come to see him and take your children with you.

BOXING GOSSIP

For the final bout at the Armory A. A., Boston, next Tuesday evening, May 9th, the club has secured Porky Flynn of Boston to meet Jim Savage of Orange, N. J. Flynn has just returned from a successful European trip and there is considerable interest manifested in his appearance here.

Flynn and Savage met in a ten round bout in New York about a year ago, and put up a sensational contest. There were knockdowns galore, and it was a question as to which one was entitled to the decision.

Savage is the boxer who was to have boxed at this club some time ago and who was suddenly taken sick with appendicitis. He promised to come here and box when he recovered from his illness, and when he found out that Porky Flynn had returned from England, he sent word to the club to match him with Flynn. There is always considerable interest in witnessing heavy men perform and Tuesday's bout between Flynn and Savage should be no exception.

An eight round bout for the middleweight championship of the navy, between Billy Morrow of the U. S. S. Rhode Island and Charley Austin of the U. S. S. Wabash, has been arranged. Both are rugged boxers and should put up a strenuous contest. Teddy Murphy of Boston and Max Kramer of Roxbury, the best 110 pound boxers in New England, will box six rounds in the opening bout. Harry Kelly and Mark Kelly, rival Cambridge lightweights, will appear in the other bout of six rounds.

COLD AND FROSTY

Yount Frozen Up at Game in Lynn

With "raving winds around him blowing" Pitcher Yount, the elongated Southerner, attempted to pitch a game at Ocean Park for Lowell against Lynn yesterday and he hasn't thawed out yet. A wild gale was blowing and poor Yount had not enough fat on his bones to slave it off and the result was that he was chilled to the marrow and couldn't pitch enough to keep warm.

Immediately after the game Yount ran out of the grounds to the seashore to see if the ocean was frozen over. The only way the other players kept warm was by bellowing at Umpire Maxwell whose decisions were as raw as the wind and sufficient to make the Durham Bull come to life and bellow.

The score:

LYNN

	ab	r	bh	po	a	e
Cargo, ss	5	1	2	2	0	0
Strands, 3b	4	0	1	0	1	0
Wallace, cf	3	1	1	1	0	0
Callahan, lf	4	1	1	2	0	0
McGovern, 1b	3	1	2	11	0	0
Logan, 2b	4	0	0	2	6	0
Nealon, rf	3	1	1	0	0	0
Daum, c	4	1	4	9	1	0
Harrington, p	4	0	1	0	3	0
Totals	34	6	13	27	11	0

LOWELL

	ab	r	bh	po	a	e
Moulton, 2b	4	1	1	2	2	1
Barrows, cf	4	0	1	1	2	0
Cooney, ss	5	0	1	4	4	0
Magee, lf	3	1	1	3	0	0
Fluharty, rf	4	1	2	1	0	0
Wright, 1b	4	0	1	7	0	1
Boultes, 3b	4	0	1	2	3	1
Huston, c	3	0	1	4	4	0
Yount, c	3	0	0	0	4	1
Duggan, x	1	0	0	0	0	0
Totals	35	3	9	24	19	4

x—Batted for Yount in 9th.

Lynn	5	0	0	0	0	1	0	0	*	—6
Lowell	0	0	0	0	0	0	0	2	1	—3

Two base hits—Cargo, Daum, Fluharty. Stolen base—Wallace. Double plays—Logan and McGovern; Huston, Boultes and Cooney; Huston and Cooney. Left on bases—Lynn 4; Lowell 7. First base on balls—Off Harrington 3; off Yount 3. First base on errors—Lynn 2. Hit by pitched ball—Magee 2. Struck out—By Harrington 8; by Yount 2. Time—1.58. Umpire—Maxwell.

N. E. LEAGUE STANDING

	Won	Lost	P. C.
Brockton	9	1	90.0
Lowell	7	3	70.0
Lynn	6	4	60.0
Worcester	6	4	60.0
Lawrence	4	6	40.0
Haverhill	3	7	30.0
Fall River	3	7	30.0
New Bedford	2	8	20.0

N. E. LEAGUE RESULTS

At Lynn: Lynn 6, Lowell 3.

At New Bedford: Brockton 4, New Bedford 1.

At Lawrence: Haverhill 10, Lawrence 4.

At Fall River: Worcester 9, Fall River 4.

GAMES TODAY

(New England League)

Lynn at Lowell.
Brockton at New Bedford.
Worcester at Fall River.
Lawrence at Haverhill.

NATIONAL LEAGUE STANDING

	Won	Lost	P.C.
Philadelphia	14	5	73.6
Pittsburg	11	5	68.7
New York	11	6	64.7
Chicago	11	7	61.1
Cincinnati	5	8	38.4
Boston	7	13	35.0
Brooklyn	5	13	27.8
St. Louis	3	10	23.1

NATIONAL LEAGUE RESULTS

At Boston—Boston 6, New York 5.

At Philadelphia—Brooklyn 5, Philadelphia 0.

At Pittsburg—Pittsburg 2, St. Louis 1.

At Chicago—Cincinnati 13, Chicago 2.

GAMES TODAY

(National League)

Cincinnati at Chicago.
New York at Boston.
St. Louis at Pittsburg.
Brooklyn at Philadelphia.

AMERICAN LEAGUE STANDING

Detroit	17	2	89.5
Boston	10	8	55.6
Philadelphia	9	8	52.9
Chicago	9	8	52.9
New York	8	8	50.0
Washington	7	10	41.2
Cleveland	7	13	35.0
St. Louis	4	14	22.2

AMERICAN LEAGUE RESULTS

At New York—Boston 14, New York 6.

At Cleveland—Chicago 2, Cleveland 1.

At Washington—Philadelphia 9, Washington 0.

GAMES TODAY

(American League)

Philadelphia at Washington.
Boston at New York.
Detroit at St. Louis.
Chicago at Cleveland.

COLLEGE RESULTS

At New Haven: Yale 6; U. of Virginia 0.

At Exeter, N. H.: Phillips-Exeter 3; Princeton (1914) 0; game called sixth inning to prevent interference with recitation period.

At Ithaca: Dartmouth 8, Cornell 1.

At Medford: U. of Vermont 1; Tufts 1; called at end of eighth inning because of darkness.

At Philadelphia: Penn. State 13; Syracuse 2.

At New York: New York University 4; Wesleyan 4.

At Amherst: Lafayette 3; Amherst 0.

EASTERN LEAGUE RESULTS

At Providence: Rochester 3, Providence 2. (11 innings.)

At Baltimore: Baltimore 4, Montreal 3.

CONNECTICUT LEAGUE RESULTS

At Springfield: Springfield 8, New Haven 2.

At New Britain: New Britain 2, Northampton 0.

At Holyoke: Bridgeport 5, Holyoke 5.

At Waterbury: Waterbury 5, Hartford 1.

DIAMOND NOTES

Lynn today.

Yount goes bad in cold weather being a Southerner and should not be criticized for losing a game with a winter's gale blowing.

All papers seem to agree on Maxwell. They agree that his work is punky.

Cooney is working with a split finger which they say is not at all pleasant.

It was a treat for sore eyes to see Terra Cotta Terry walk to the bat.

Seven out of 10 games isn't bad.

Brockton is due for a bump pretty soon.

The work of Umpire Stafford is a distinct relief and a big improvement over that of Maxwell. Spafford gives the impression that he will run the game the minute he steps on the field and this air goes a long way with the players.—Haverhill Record.

Capt. Terry McGovern of Lynn is playing on his grit and nerve with an ankle that pains him every time he takes a step. Terry is a good first baseman and a terror with the war club, but he certainly is in no condition to field his position. On the bases he depends upon the generosity of the opposing captains to permit some other player to run for him, which Capt. Aubrey refused to do here Tuesday. Aubrey was right as McGovern went into the game in a crippled condition and knew his inability to run when the contest was started. If he had been injured during the game it would have been another matter.—Haverhill Record.

Umpire Walsch looks good. There was little dispute over his decisions, the kick by Captain Aubrey of the visitors when Henrickson was called safe at the plate in a close play being the only one of the afternoon. The play was a close one, and might have been decided either way.—Brockton Times.

State Officer Michael J. Barrett, who played ball with Fred Tenney, Freddie Parent, Pat Crisham and a few other old timers before they went into professional baseball, is still an ardent fan. He says that he cannot figure how Detroit will be headed all season, as all their young pitchers are working fine now, with the veterans to depend upon when the going gets hotter.

From what we have seen of the umpires there is bound to be trouble when the season is a little older. Neither Maxwell nor Conroy has shown the ability demanded. Maxwell has got so that he appears to be afraid of the players now, and they are taking advantage of it.—Exchange.

Sporting News says: Umpires James Johnstone and Malcolm Wayne Eason have invested in new uniforms of blue and will have them insured. The gallant umpires stored their scenery in the arbiter's coop at the Polo grounds and lost everything save honor in the fire. They place their loss at 355 apiece, including masks and pads. Tim Hurst wouldn't have lost that much. When Tim finishes a game he puts his cap in his pocket, claps a Kelly on his head and goes home. His dressing room is in his coat pocket.

Lowell seems to be well fixed at second base with Moulton. He is a strong batter and good fielder and fast on the bases. Although Fitzpatrick, who played last year, might be superior in his knowledge of the game, the new man is expected to fill the bill satisfactorily.—Lawrence Telegram.

Look out for the Lowell sluggers is the cry heard along the lines.—Lynn Item.

Briggs, outfielder with the Lawrence club, never tired of tin cans. He was canned and recanned and the process seemed to preserve him. Connaughton picked him up playing independent ball for Salem, after the New England league managers consigned him to the scrap heap. Then he was drafted by Boston, and Haverhill got a wad. Last season he played on the coast and through some slip-up in baseball rules he got his freedom and is now whooping things up for Lawrence. He has demonstrated that attaching a can to a player does not prove that a fellow is not a ball player.

That Fluharty in Lowell is tearing the stitches out of the new ball adopted by the league. No punk balls have yet shown up and the Bull Durham people will find a number of claimants for fifties before the end of the season.—Lynn Item.

AMATEUR GAMES TODAY

At North Billerica: Pawtucket Blues vs. J. P. S.

At South common: Y. M. C. I. vs. Mysteries.

At North common: Crescents vs. O. M. I. Cadets.

At Aiken street: Riversides vs. Beavers.

At Lakeview avenue: Y. M. C. A. 2nd vs. Dixwells.

At Dracut Centre: Echoes vs. Royals.

The schedule of games for today is as follows:

Y. M. C. A. 3d team at Shawlight grounds, off Sydney street; Echoes play the Royals; Riversides have a home game with the Beavers at the Dixwells; the Alerts have a home game with the Pawtucket Greys at Middlesex Village; the Nat. A. C. plays the Crimsons at the Burnside grounds; the Belle Groves have a home game at Fort Hill with the Rocklands; and the Bellevues play the Unions at the Zion grounds.

WHIST PARTY

WAS HELD AT C. M. A. C. HALL LAST NIGHT

Miss May Lavallee and Mr. Edmond Matte gave a delightful whist party in C. M. A. C. hall last night, the proceeds of which will be devoted to the fancy table at the coming festival of L'Association Catholique.

After the whist which was well contested, an elaborate entertainment program was given as follows: Piano solos, Frank Lambert; songs, Edward Brown; songs and dance, Messrs. Albert Boucher and Romeo St. George; readings, Miss Blanche Smith; trio, A. Desmarais, A. Boucher and A. Paquette. The soiree was presided over by Xavier Delisle, and the whist judges were Armand Lavole, Adelard Payette and Joseph Beaulieu.

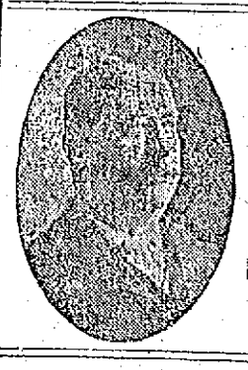

SOCIAL TEN CIGAR

Is a leader and is so acknowledged by all smokers

R. H. HARKINS, Manufacturer
912 Gorham Street
LOWELL, MASS.

WE CARRY A COMPLETE LINE OF

Household Furnishings

AT LOWEST PRICES, AND ARE SOLE AGENTS IN LOWELL FOR THE CELEBRATED

Crescent Range

PETER DAVEY, 134 Market Street

Telephone Connection 79-2

Furniture Dealer Undertaker

Funeral Director

JUDGE RICHARDSON

Threatened by the Black Hand Is Seriously Ill

BOSTON, May 6.—Judge James B. Richardson of the superior court, twice the recipient of anonymous Blackhand letters threatening death since he issued an injunction restraining the officers and members of the Photo-Engravers' union No. 3 from attempting to unionize the shop of Folson & Sunergren, is said to be critically ill at his home, 281 Newbury street, Back Bay.

The judge was unable to be at the court house yesterday and was confined to his bed. At his home early last evening it was said that he was so weak in the morning that the services of a physician were necessary. It is understood he is suffering from acute stomach trouble. He was seemingly in his usual health when he returned home Thursday afternoon.

The second threatening letter received, a few weeks ago, is said to be very similar to the first one, both of them being postmarked Chicago. This letter was turned over to the state police. Chief Whitney says he turned it over to Chief Lawrence Letherman of the postoffice inspector's department. Mr. Letherman said he received the second letter five or six weeks ago, had it photographed and returned the original to Deputy Chief Neal of the state police.

He said he sent the photographed copy to the Chicago postal branch division, where it is believed the letters are being mailed. Chief Whitney said he did not remember the contents of the second letter, but said he had some talk with Judge Richardson regarding its receipt.

Judge Richardson was too ill to see a reporter last evening, but it was learned, through his housekeeper, that he did not have the original letter or a copy of it.

The first letter was received shortly after he had issued the injunction. It threatened him with injury if he took further proceedings against the union. This letter was turned over to the postoffice authorities and Chief Whitney of the state police, but nothing came of it. The officials said it was unwise on Judge Richardson's part to make public what had happened and that it had hampered them in securing evidence.

After the injunction was issued there was a further hearing by Judge Hitchcock, who entered a decree making the injunction permanent and awarding Folson & Sunergren $500 damage against the union.

Then the second letter was received by Judge Richardson, who, in view of the advice of the authorities in the previous instance, transmitted the letter to the postal officials and the state police without letting it be generally known that one had been sent to him.

FEDERAL SOLDIERS AND THEIR INSURGENT FOES WHO ARE BATTLING

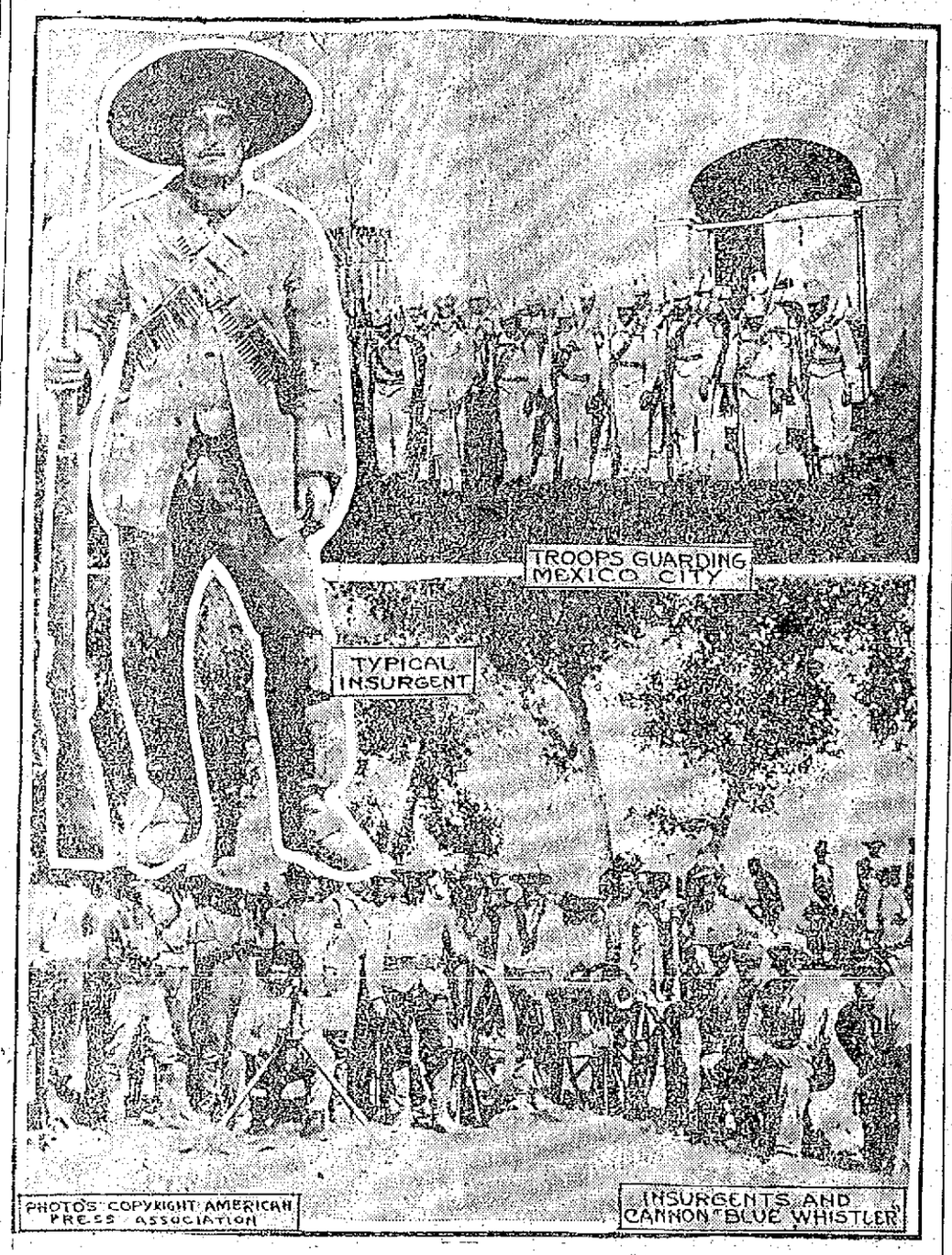

CITY OF MEXICO, May 6.—There is great disquiet here now that insurgents and guerrilla bands are fighting the federal troops in the very suburbs of the city. Never before has the revolution seemed so real to the residents of the capital. Many Americans and Europeans are hurrying from the city to safer places. Federal troops have taken possession of strategic positions guarding the capital. One of the accompanying pictures shows a body of Mexican regulars on guard in the City of Mexico. The other shows a detachment of insurgents with their famous cannon Blue Whistler, which has already done destructive work for the insurgent cause.

WOMAN MISSING

Came to Lowell to Get Money Order Cashed

William Powers of West Windham called at the local police station yesterday for the purpose of securing the aid of the Lowell police to assist him in locating his wife who disappeared from her home Wednesday and who has not been heard of since.

She left her home in the morning for the purpose of coming to Lowell to cash a money order for $50. That she secured the money was learned yesterday when Mr. Powers interviewed Mr. Wm. Patten, who identified the woman at the money order department at the post office. What she did after receiving the money, however, is not known.

About 2.30 o'clock in the afternoon she telephoned to her home, stating that she would be unable to reach home at night owing to the fact that she would be delayed in getting the money at the post office. So far as the police have been able to learn the woman after being identified had no difficulty in receiving the money.

In conversation with a representative of The Sun yesterday Mr. Powers stated that he could not account for his wife's disappearance. He said she was very much attached to her home and especially her two children, aged three and five years, and he fears that she met with foul play. She formerly resided in Church street, this city, but when Mr. Powers called there this afternoon he was informed that she had not been there.

Inasmuch as the woman had complained of severe headaches of late it is thought that during a temporary aberration of mind she may have wandered away and is now being cared for by people in this city.

Her husband is very anxious to learn of her whereabouts and will welcome any news. When last seen she was attired in a black suit and black hat. She is of light complexion and has dark curly hair, is 30 years of age, and weighs 127 pounds.

CHICAGO CHILD WELFARE EXHIBIT AND RICH WOMAN WHO BACKS IT

CHICAGO, May 6.—The child welfare exhibit will be held in the Chicago Coliseum May 11-25, and real boys and real girls from the Chicago schools will demonstrate the work which they are doing in their classes. The exhibit is backed by Mrs. Cyrus Hall McCormick, Jr., who offered to give $30,000 to insure the financial success of the enterprise when the exhibit was decided upon. This will be the second child welfare exhibit ever held. The first was seen in New York in February, and sixteen months of hard work and $70,000 were spent on it. The entire New York exhibit will be shown in Chicago, but the logical backers of the scheme have added so much new material that the Chicago exhibit will be twice as large as the original one held in New York. By means of photographs, moving pictures, charts and models of tenements, day nurseries and hospitals—everything which bears upon the life and well being of city children—will be illustrated.

CAPTAIN GIBBONS

New Head of the Naval Academy

WASHINGTON, May 6.—Captain John Henry Gibbons, who has just been appointed commander of the Naval academy at Annapolis to succeed Captain John M. Bowyer, resigned, has of

late been on duty at Washington as a member of the general board of the navy. He was formerly naval attache of the American embassy at London. Only a few days prior to the announcement that Gibbons would succeed him Captain Bowyer was directed by the secretary of the navy to write a letter of apology to a daughter of Professor Beers of Yale university for an alleged slighting remark made about her by some one connected with the academy while she was a guest at a recent hop there.

WM. H. WILSON

Re-Elected President of Martin Luthers

The annual meeting of the Martin Luthers, that celebrated out-door social organization of prominent business men, was held Thursday night at the Richardson hotel with an attendance of 50 members. The club holds but one in-

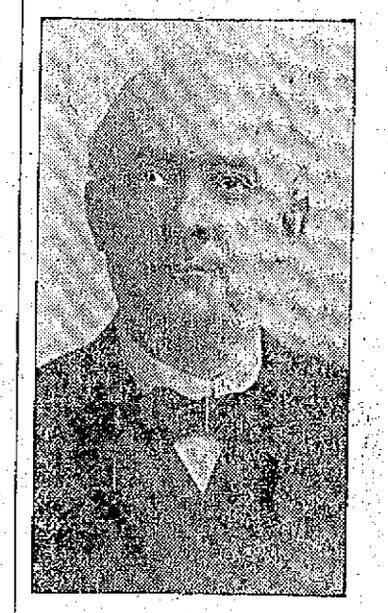

WILLIAM H. WILSON

door meeting a year and that is the annual meeting when officers are elected and plans discussed for the coming season. The old officers were re-elected as follows: President, William H. Wilson; vice-president, John Crawford; secretary and treasurer, Alex. Abels. Owing to the illness of Mr. Abels, Mr. Charles Gale was elected temporary secretary and he will hold the position until Mr. Abels, who is reported on the road to recovery, shall return to his position. An excellent lunch was served and a social time followed the business meeting.

TWO CHILDREN

Had Narrow Escape at a Fire

Two small children, left alone in a tenement in a house at the corner of Lawrence street and Clark's court, had a narrow escape from being burned to death yesterday. The mother works in the mill and the father, who is a shoemaker, left the house shortly after noon.

About 3.30 o'clock this afternoon occupants of the block were startled by the cries of the children, and rushing into the tenement found a bed ablaze. An alarm from box 216 was sounded and the fire department soon had the blaze extinguished.

THE OPERA HOUSE

Today will witness the close of the season here of the Thompson-Flynn Stock company's engagement at the Opera House with a matinee and evening performance of "Merely Mary Ann," the Israel Zangwill comedy that is the bill for this week. The play, which is the one that Eleanor Robson starred in with great success, is proving one of the most interesting plays of the stock season and a fitting one for the farewell performances of this excellent company. The attendance at the last performances now being given by this company has been quite large as the many friends of the players are improving the opportunity of saying good-bye. On Monday the company will commence a summer engagement at the Empire theatre, Salem.—Adv.

"POLLY OF THE CIRCUS."

It is not often that we are tempted to find fault with a producer of plays for being too generous, but that is the kind of play producer Frederic Thompson happens to be. He wants to give too much for the money. As a result of his extravagance he has made "Polly of the Circus," a case of "Polly" and the Circus. There are not many people who will object to this, however. There may be some who will agree with us that Polly is so much more interesting and so much more important to the little drama of which she is a part than a hundred circuses could ever be, that the show scene should be eliminated. But probably there will be as many more who will enjoy the sight of a real lady bareback rider turning somersaults off the back of a real horse ambling patiently around the inside of a real ring and keeping time to the oom-pah horn of a real circus band. It is not often playgoers object to being offered too much entertainment, even though the extra measure proves a clear case of assault and battery with a poor old drama as victim. "Polly of the Circus" is a pretty, appealing story of hearts of the tried and true type, until the circus happens into it, then we have a three-ring circus in full operation on the stage.

Among the many features of this play, "Polly of the Circus," which will be seen at the Opera House on Thursday, May 11, is "Little Hip," the educated elephant that performs stunts unheard of for the amusement of old and young; Barlow's dog and pony circus, and "Bingo," the celebrated thoroughbred Arabian horse; also clowns, acrobats, bareback riders, ringmasters, aerial and horizontal bar acts—a real circus on the stage.

This is the same production that appeared at the Liberty Theatre, New York, for one solid year.—Adv.

HATHAWAY THEATRE

The last performance of "The Great Divide," that sterling drama of western life in which Severin DeDeyn and Mabelle Estelle have scored big hits, respectively, this week, will be given today, and those who have not witnessed a performance of this most popular of latter day dramas should avail themselves of this final opportunity. In no play this season has Mr. DeDeyn appeared to better advantage and the same might be said of charming Mabelle Estelle. The entire company appears in the play and it is most picturesquely staged and costumed. Next week will be the "Au revoir, but not good-bye" week, of the Donald Meek Stock company, with Severin DeDeyn, for the company will close at the conclusion of the week, owing to engagements made many moons ago which cannot be canceled now. As a closing attraction, the company will offer that most popular comedy, "The Bachelor's Honeymoon," which vies with "All On Account of Eliza" as a fun-maker. Strange as it may seem, the play deals with the honeymoon of a widower named Bachelor, with an exacting sister and a pair of twin daughters at the flirting age, in whose absence and without whose knowledge and consent he marries an actress who has and does appear in tights to the consternation of her straight-laced relatives. How the "Bachelor" extricates himself from the multitudinous complications in which his marriage has precipitated him makes the play that causes everybody to roar with laughter. Seats are now on sale for next week's performances. Mr. Donald Meek, the versatile comedian at the head of the company, will remain in Lowell after the closing of the season for a week or more, but will report June 1 at the Castle Square theatre, where he is under contract to appear for the month of June and where he will be seen in the character of "Kid Burns" in a revival of that celebrated play, "Forty-Five Minutes from Broadway." Mr. DeDeyn also was obliged to close at this time to make preparations for his summer stock company in which he and Miss Estelle will play the leading roles. But the company will come back.—Adv.

MERRIMACK SQUARE THEATRE

Pierce and Roslyn, operatic troubadours, who are to be featured at the Merrimack Square theatre next week, present an act of high order, one that has enjoyed unqualified success on its long tour through the cities of the west and middle west. This pair played New York City recently and immediately their bookings carried them well into next season. Lowell theatregoers should appreciate the pleasure which these entertainers will provide, for their presence here is made possible only at considerable expense. Miss Roslyn possesses a charming soprano voice and Mr. Pierce is a contralto. Their program includes a variety of songs, some of high class, others of the popular kind. The act is among the best of the season and should not be missed. Others who are scheduled to appear are Marlow and Plunket, in a return engagement, presenting a new sketch entitled "The Deaf Students." The offering is quite as good as their former piece and given in excellent style. Coden and Clifford, are singing and dancing comedians who are sure to please. They have a fine line of jokes and their songs are really good. Yeager and Kemp in "The Village Cut Ups," present a novel line of entertainment. Miss Graham will remain another week as soloist and her songs will be new and neat. The orchestra selection for Monday evening will be "The Defender," and will be the last in the series of operatic offerings.

For the sacred concerts Sunday the following excellent bill will be given at 3, 7 and 9 o'clock p. m.:—The New England Comedy Four, a quartet which was formerly associated with "The Old Homestead Company;" Bowman Deches; John Martin, xylophone soloist Harry Holman, in a new and original monologue; and others. Another one of the series of famous war paintings by Paul Philippoteaux will be shown at tomorrow's concerts.

Remember that there is always something going on at the Merrimack Square theatre from 1.30 to 10.30 p. m. If you can't get around in the afternoon or evening drop in at one of our popular supper hour matinees between 5.30 and 7.30 p. m.—Adv.

THEATRE VOYONS

The special program offered at the Theatre Voyons today is a most pleasing one full of novelties and so well balanced that everyone will find something to amuse them in its many numbers. On Monday the first showing will be made of "The Panama Canal in 1911" a picture taken but a few weeks ago and depicting as none other ever has the great work now in progress there. Much that has been written about but never shown before in pictures is given and the picture is of rare educational value. Its photography is remarkably clear and it is entirely different from any previous Panama picture.—Adv.

ACADEMY OF MUSIC

A fine program is presented at this house today. Bob and Bertha Hyde appear in a comedy sketch "A Stage Struck Rube." Stevenson and Nugent are clever comedians, singers and dancers. A neat and refined offering is given by Platz Farella, trio aerial artists. A special new program will be presented on Sunday. The vaudeville features commencing Monday include Valveno and Famore, European comedy acrobats, Dainty Diane, dainty singing and dancing comedienne and Mullin Bartell & Co. in the screamingly funny farce "The Janitor."—Adv.

OFFICERS CHOSEN

By Molly Varnum Chapter, D. A. R.

The members of Molly Varnum chapter, Daughters of the American Revolution, met in regular session yesterday at the Spalding house in Pawtucket street. The principal business of the meeting was the election of officers which resulted as follows:

Regent, Mrs. Charles E. Howe; vice regent, Mrs. Charles E. Bartlett; treasurer, Mrs. Charles M. Williams; recording secretary, Miss Julia T. Pevey; corresponding secretary, Mrs. John C. Irish; registrar, Miss M. Ida Howe; historian, Mrs. Charles S. Proctor; board of management, Mrs. Walter Coburn, Miss Abbie A. Gates, Mrs. John K. Whittier, Mrs. Orrin B. Ranlett, Mrs. H. M. Thompson gave a report of the continental congress.

PRESENTED RING

A very pleasant surprise party was given Miss Ethel Hadden at her home in Chelmsford street last evening, by the employes of Head & Shaw's establishment, the occasion being the anniversary of her birth.

A dainty repast was served and music was enjoyed. Miss Hadden was the recipient of a beautiful ring set with emeralds and pearls.

The party broke up at a late hour after each guest had wished Miss Hadden many returns of the day.

ANNUAL BALL

HELD BY PUPILS OF MR. AND MRS. ELVIN

The 20th annual reception and ball by the pupils of Mr. and Mrs. W. F. Elvin held in Elvin's hall in Dutton street, Thursday night, attracted a large number of people, including many former pupils. There were more than 150 couples in attendance and the evening was spent in a delightful manner.

The feature of the evening was the grand march which was participated in by the majority of those in attendance.

The success of the affair was due to the efforts of the following officers: General manager, W. F. Elvin; floor director, Chester Harris; assistant floor directors, Martin Kennedy, Harry Clay, Leo Maxey, Daniel Bell, David E. Corneller, Ovila Fortier. Reception committee, Frank Dixon, Joseph Russell, Arthur Brunette, C. P. Darge, Alex. McAsken, Elzear Landry, Herman Landry, Alds. Charles Armstrong, Louis Brunette, Joseph Blanchard, Joseph Lee, Harry Watson, Harold Williams, John Osborn, Philippe Girard, Roy Peters, John Gridlin, Thos. Spencer, William Kelley, James Palmer.

WATER BOARD

APPROVED BILLS AND ACTED ON REBATE PETITIONS

The water board held a meeting last night for the approval of monthly bills and the transaction of routine business.

Leave to withdraw was granted in the following petitions for rebates:

E. A. Spalding, 322 Merrimack street; George A. Hardy, 216 Mt. Hope street; William P. McCarthy, 77 Mt. Washington street; Ideal Comb company.

On petition of Jacques Holsvert for an extension in Furmland road and Essex street for 15 or 20 new houses, the board voted the extension.

CHICKENS BURNED

FIRE BROKE OUT IN AN INCUBATOR

Fire broke out in an incubator in a large hen house owned by Edwin Whitney in Billerica Centre, Thursday night, and before the blaze was extinguished a good portion of the building and 125 chickens were burned. The entire structure, which is about 125 feet in length, would have been destroyed but for the timely arrival of the fire department.

THE FAMILY MEDICINE

SCHENCK'S MANDRAKE PILLS are mild and gentle because they are wholly vegetable—they are always effective, because they follow Nature's corrective and curative methods—they are agreeable to the most delicate in all cases of Biliousness, liver complaint, dyspepsia, indigestion, sick headache, giddiness, malaria, heartburn, etc. Used and proved for more than 78 years.

At druggists. 25c. Send to us for free book.

Dr. J. H. Schenck & Son, Philadelphia

Carroll Bros.

PLUMBERS, STEAM FITTERS AND SHEET METAL WORKERS

36 Middle Street Telephone 1650

SIMPLE CURE FOR BED SORES

Invalids confined to bed for several weeks are likely to have bed-sores, which are painful and difficult to heal.

Trained nurses say nothing equals Comfort Powder, the skin-healing wonder, to prevent and cure bedsores. Elizabeth C. Andrews, a trained nurse of South Manchester, Conn. says, "I have used Comfort Powder many times and never yet did one of my patients have a bedsore when I was called in time. For babies, Comfort Powder is a comfort and a blessing." See that E. S. Skyes' signature is on the box you buy.

43rd ANNIVERSARY

REV. HENRI WATELLE, O. M. I.

REV. LEON LAMOTHE, O. M. I.

Of Foundation of First French Catholic Church in Lowell

Tomorrow the French Catholic churches of this city will observe the 43d anniversary of the foundation of St. Joseph's parish, the first French-Catholic parish organized in Lowell. On this special occasion the same elaborate program rendered at Easter will be repeated in every church with a special sermon by prominent preachers.

History of the Parish

In the spring of 1868, the late Rev. Fr. A. M. Garin, O. M. I., and a couple of other members of the Oblate order, arrived here to establish a parish for the few French people of this city. Immediately the missionaries established their home at the Immaculate Conception rectory, and secured the lower part of St. Patrick's church for services.

Through subscriptions from the church members, a few months later, that is at the latter part of April 1868, the property in Lee street near the corner of Kirk, which at that time was being used as a Presbyterian church, was purchased for the sum of $11,500.

The following committee representing the parish, with Fr. Garin, concluded the purchase: Louis Bergeron, Joseph Miller and Jean-Baptiste Allard. The latter was the first French settler in this city; all three are now deceased.

A year later the number of pews was increased to 900 by the construction of two galleries, one on each side of the church. As the number of parishioners was increasing gradually, four years later the church had to be enlarged once more, and for this purpose two cottage houses next to the temple were bought, demolished and replaced by a sacristy, thus enlarging the edifice and making a seating capacity of 1500.

After a period of five years, four more houses, two in Lee street and the others in Kirk avenue were bought for the sum of $17,000. Work was immediately begun and after it was completed, the building's dimensions were 150x83, and the seating capacity 2000, the total cost of the building being $80,000.

The spiritual directors of the parish made their home at the Immaculate Conception rectory up to October, 1887, when a fine piece of property at the corner of Merrimack and Austin streets was purchased from Lawyer Bonney, the amount paid being $26,000. This building was converted into a rectory and is now occupied by the French Oblate Fathers. About six months later the land on which was erected St. Jean Baptiste church was sold by the Tremont & Suffolk Co., to the Oblate Fathers for the sum of $25,000, and on February 2, 1890, the lower church was opened for service. The cost of building was $32,000. In the same year the rectory was enlarged, the cost of which was $22,000, the total cost of the edifice being $48,000.

On October 21, 1896, the event of the opening of the upper church was celebrated by a grand banquet, the principal guests being: Mgr. Duhamel of Ottawa, the late Bishop Bradley of Manchester, the late ex-Mayors Courtney, and Chas. D. Palmer, and Hon. L. O. Taillon, ex-prime minister of the Province of Quebec. The total cost of the church was $229,000.

Rev. Fr. Watelle, O. M. I., is pastor of the parish and his assistants are: Rev. Frs. Baron, Gustave Berneche, Racette, Lefebvre, Brullard, Arthur Berneche, Graton, Ouellette and Denizot, O. M. I.

The Schools

For many years the children attended school in the lower part of St. Joseph's church, while at night another class was held in the same place for the working class of young people.

Later on the necessity of a schoolhouse was felt and on November 6, 1883, St. Joseph's convent in Moody street, was opened, in charge of the Grey Nuns of the Cross. This building and its equipments cost $75,000.

The number of pupils so greatly increased that in the fall of 1892, St. Joseph's college in Merrimack street was opened for boys only under the direction of the Marist brothers. The cost of the building was $98,000.

The next big deal was the purchase of the Ayer residence at the corner of Pawtucket and School streets in 1903. This property was secured for $55,000, and later converted into what is now known as the French-American orphanage.

A Division

The French people kept coming to this city in large numbers from the various points of Canada, and the population increased rapidly. A large portion of them settled across the river in Centralville and soon a movement was started for a church in that district. A committee was formed and the case was presented to the archbishop of the diocese with the result that on January 11 1904, Rev. Fr. J. N. Jacques was appointed pastor of the new parish. On February 7, of the same year, what is now known as St. Louis' church, was opened for services. Three priests are now directing the work of the parish, namely: Fr. Jacques, pastor; Frs. Joseph Duchesneau and R. A. Fortier. The parish now owns two fine brick structures in Boisvert street, one an up-to-date school house and the other a beautiful home for the Sisters of L'Assomption, who are in charge of the school.

St. Marie's

After the foundation of St. Louis' parish, the people of South Lowell who numbered several hundred, applied for a church in their district. These people were really not asking too much, for the distance between their homes and the church was a couple of miles. Their petition was well received by the pastor, the late Rev. Fr. Campeau, O. M. I., who after consulting Very Rev. Fr. Fallon, O. M. I., provincial of the order, at that time as well as the archbishop, purchased the Wigginville school and removed it to a tract of land in Woburn street, South Lowell, and converted it into a school and chapel. Rev. Fr. Amyot, O. M. I., has been the pastor of this church since it was opened, and Miss Emma Crepeau is principal of the school.

Notre Dame de Lourdes

Although the old St. Joseph's parish had been divided into three sections there was another group who anticipated no church in their district and they were the families living in the Highland district.

After holding several well attended meetings it was decided to purchase the Tabernacle church in Branch street in 1908 at a cost of $26,000.

About the same time two buildings near the church were purchased for $5000, one of them serves as a rectory, while the other is rented.

Two classrooms in charge of the Grey Nuns of the Cross were installed in the rear of the church, but this did not prove sufficient and last year the blacksmith shop and the land adjoining the church were purchased. A building containing four classrooms and a large hall was erected on that site at the cost of $7500.

The first pastor of this parish was Rev. Fr. Dubreuil, O. M. I., now of Michigan. His successor was Rev. Fr. Leon Lamothe, O. M. I., who is assisted by Rev. Frs. Magnan and Barette, O. M. I. The parish is very progressive and before many years a larger church may be needed in that district.

REV. JOSEPH AMYOT, O. M. I., Pastor St. Marie's Church.

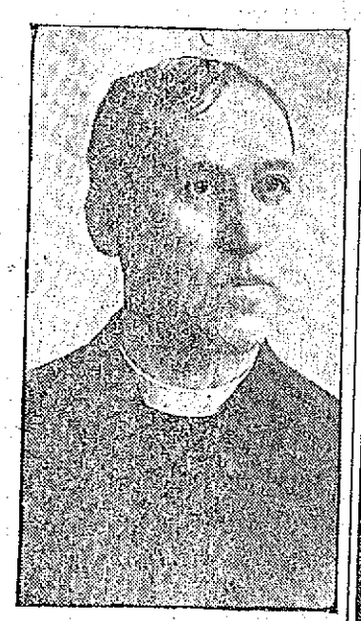

REV. J. N. JACQUES, Pastor St. Louis' Church.

LOWELL BOWLERS

Failed to Equal High Marks in the Bowling Tournament

The Lowell bowlers occupied the center of the stage in the tournament of the National Duck and Candle Pin Congress at the Crescent alleys in Hurd street last night, but the pins were not breaking right for the local bowlers and while they managed to put up creditable scores they did not do as good as was expected. Coleman, Edward Donohoe and Concannon were in a fair way to make a high score in the three men team at ducks, but in the last string "cuts" were frequently made spoiling their chances.

Coleman and Fielding did good work in the two-men team at ducks, but were not within reach of the money.

The following are the high score up to date:

Candle Pins

Individual—Warren Brown, 344.

Two-men team—Martel and Poehler, 661.

Three-men team—Corcoran, Poehler and McKee, 920.

Five-men team — Beatty-Boylston, 1497.

Duck Pins

Individual—Beatty, 353.

Two-men team—Gill and Beatty, 646.

Three-men team—Gill, Brown and Beatty, 909.

Five-men team, Beatty-Boylston, 1602.

Several of the amateur classes in the tournament of the National Duck and Candle Pin Bowling congress were finished, but the professional events will continue until next Wednesday.

The amateurs rolled at candle pins and boston pins and the only change made in the standing of the different teams occurred in the five-men candle pin event. The championship in that class was won by the Columbus club of Dorchester. The team of members of the Knights of Columbus was composed of Holm, McCann, Mahoney, Bowen and Finnegan, and they landed the trophy with a three-string total of 1391. Colonial club of Dorchester was second with 1376.

First prize in the five-men class at boston pins goes to the Dalton club of Newburyport with a total of 1520. The members of the team are Collins, Hatch, Berry, Jacoby and Hall. Jacoby is the individual champion at boston pins, his total of 333 winning the honors. F. A. Edmands of the Maugus club of Wellesley hit 330 yesterday, which gives him second prize and C. F. Willey, also of Maugus, landed third prize with 329.

G. Hersey and Edmands of Maugus rolled 651 in the two-men event at boston pins and there is but one more entry to roll in that class. A. B. Drisko and George Chandler will go against the score next Monday. There are teams at two-men and three-men in candles yet to be rolled, the men being representatives of Colonial club.

Colonial club, composed of House, Chandler, A. Drisko, C. Bean and I. Bean won second prize in boston pins and landed the amateur championship at duckpins. In that event the team put up 1455.

House, Chandler and A. Drisko won the three-men team championship at boston pins with a total of 947. Collins, Hatch and Hall are second with 872.

George Chandler of Colonial club repeated in the amateur candlepin class for individuals and will place another championship trophy with others won in previous tournaments. Last year he also won the duckpin honors, but last evening Bert Edmands hit 322 for the honors and Chandler was forced to second place. In company with Hanson, also of Colonial, George Chandler scored the honors for two-men teams.

In addition to the rolling by the amateurs, crack duckpin rollers representing this city and Nashua were on hand and some good scores were registered, although the tournament records were not disturbed. Hughie Williams came over the road from Nashua in autos with his "speed boys" and they rolled well. Hall of Nashua hit 316, which is fourth in ducks. Among the two-men teams at ducks, Prew and Mason of Nashua are second with 633, and Coleman and Fielding of Lowell are third with 631.

Nashua rollers hit 884 and 834, which stand fourth and fifth in the three-men division at ducks.

Crescent No. 2 team of this city got a total of 1466, which is second in ducks, and Crescent No. 1 hit 1435 for third.

Mark Gill of Boston, rolling in the individual candlepin division, bumped 327, which stands third.

The scores:

BOSTON PINS

Individual Class

	1	2	3	T'l
Edmands	116	108	106	330
Willey	107	109	113	329

Two-Men Class

G. Hersey	125	100	95	
Edmands	112	92	97	651

Three-Men Class

G. Hersey	78	81	94	
Edmands	93	103	88	
Willey	96	95	84	822

FIVE-MEN CLASS

Maugus Club

	1	2	3	T'l
G. Hersey	91	90	89	270
Clark	100	82	116	298
W. Hersey	105	100	75	278
Edmands	91	82	104	277
Willey	77	114	96	287
Totals	462	466	480	1430

Columbus Club

Holm	85	74	86	245
McCann	101	98	95	294

Continued to last page.

TO GET VIGOR

The Cream of Health

The value of vigor is inestimable. It is the quality that distinguishes the individual who is fit, from the one who is not. Vigor is the force in a man that makes for success. Without it his chances grow weak. If you would be victorious over circumstances you must be vigorous.

If you would be vigorous, your blood must be free from impurities, your digestive organs and the functions of nutrition must be working naturally and the whole system must be perfectly nourished.

This desirable condition may be brought about by a wise and regular use of Beecham's Pills. On every hand you may observe evidence of the invigorating properties of this long established medicine.

Men and women who formerly suffered from dyspepsia, liver derangement and lack of nerve force may quickly become healthy, active and vigorous if occasionally they take a dose of

Take Beecham's Pills

Sold everywhere in boxes with full directions, 10c and 25c

Every woman who values her health should read special instructions with each box.

PLEASANT SURPRISE

TENDERED TO WILLIAM BROWN BY FRIENDS

Mr. William Brown of 388 Walker street was the recipient of a jolly surprise at his home Thursday evening, when a party of friends called upon him just prior to his departure to Montville, Conn., where he has accepted a responsible position.

During the evening Mr. H. Savage presented him with a leather suit case as a token of their regard for him. The evening passed pleasantly with games and a number of well rendered vocal selections by John Brown. Refreshments were served by the hostess, Mrs. Brown, and the party broke up at a late hour with every one voting it the most delightful evening of the season.

If you want help at home or in your business, try The Sun "Want" column.

When You Shave

Use Toiletine. A few drops on the brush and rubbed in with the lather softens the beard and makes shaving easy. Used on the face after shaving it stops the smarting and protects the skin from exposure to heat or cold.

This is only one of a hundred uses which make Toiletine a household necessity.

TOILETINE Reg. U.S. Pat. Off

Soothes and Heals

It allays inflammation in every form. Invaluable for sore throat, colds, coughs, and all throat troubles. Absolutely harmless. Can be given to any child. Affords immediate and lasting relief to cuts, burns, bruises and all distressing skin troubles.

There are numberless cases on record where Toiletine has afforded not only instant relief, but a permanent cure, where everything else had failed. A prominent specialist says of Toiletine, "A perfect healer and one of the best agents for removing inflammation."

LET US SEND YOU A LIBERAL SAMPLE

Send us the name of your druggist and three two-cent stamps for sample bottle of Toiletine (¼ regular 25 cent size). Try it and you will realize how useful a remedy Toiletine is.

The Toiletine Company

13 Hope Street, Greenfield, Mass.

Again We Say: Paint your house with

Masury's Paint

You'll be glad for three reasons:

1st—Because it looks so well.

2nd—Because it didn't cost more than half what you expected.

3rd—Because it will wear twice as long and look better at the end of that time than by using a mixture made up on the job.

THE

Thompson Hardware Co.

254-256 MERRIMACK STREET.

EVERY KIND OF

SEED

We sell, whether Flower, Vegetable, Field or Lawn is chosen for its

Freshness Purity and Reliability

Our Seed May Be Depended Upon.

Bartlett & Dow

216 CENTRAL ST.

SPECIAL NOTICE

Hall & Lyon Co., Now Issue

American Express Co. Money Orders

These orders are negotiable and can be cashed at any bank or American Express Co. office in the United States or Canada.

This is the easiest, simplest and most convenient way to send money.

Our office is open for this purpose from 7.30 o'clock in the morning until 11 o'clock at night.

You are not required to fill out any application blank. Our Special Clerk takes care of every detail.

This is in addition to our

SPECIAL POST OFFICE DEPT.

where STAMPS, POST CARDS, STAMPED ENVELOPES, STAMPED WRAPPERS, etc., can always be had in any quantity.

Another new feature for the benefit of our customers is our PACKAGE CHECKING DEPARTMENT where packages will be checked FREE OF CHARGE. We invite youto take advantage of this service at all times.

We believe our patrons are entitled to every convenience we can possibly give them, and it is our desire to serve you to the best of our ability at all times.

Very truly,

Hall & Lyon Co.

THE LARGEST, BEST AND MOST PROGRESSIVE APOTHECARY SHOPS IN THE UNITED STATES.

THE LOWELL SUN

JOHN H. HARRINGTON, Proprietor

SUN BUILDING, MERRIMACK SQUARE, LOWELL, MASS.

Member of the Associated Press

THREE DOLLARS PER YEAR. TWENTY-FIVE CENTS PER MONTH

The sworn daily average circulation of The Lowell Sun for the year 1910 was

15,976

Sworn to by John H. Harrington, proprietor, Martin H. Reidy, business manager, and Alfred Pilotte, pressman, of The Sun, before me, January 2, 1911. J. JOSEPH HENNESSY, Notary Public.

Among the factory inspectors who have won popularity with mill owners and mill operatives alike is Miss Halley of Lawrence. The reason of this is that she understands the mill business and the needs of the operatives, because she worked in the mills herself before she became an inspector. If we had more inspectors familiar with the intricacies of mill work we should have fewer complaints.

GREAT CHANCE FOR LOWELL CONTRACTORS

The Boston and Maine Railroad company seems to be particularly well disposed toward the city of Lowell since having favored the Board of Trade by the selection of a site for its great repair shop near to the Lowell line, it now goes still further and announces that the plans for the buildings to be erected will be submitted to Lowell contractors for bids, and that Lowell men will be given the preference in the award of contracts, other things being equal.

There is here an opportunity for the Lowell building trades to distinguish themselves if they put aside their little squabbles, and set out as enterprising business men to secure these contracts. If they don't get the contracts, the fault will rest with themselves. Some of the crafts are too much prone to getting the last farthing out of every piece of work done and to dicker too much over trifles, while by so doing they allow business to pass by their doors. The contractors and journeymen had better get together and settle their differences so that the contractors will have a free hand to bid on the Boston and Maine railroad buildings without the dread of a strike to tie them up and drive away from Lowell whatever opportunity there may be to help local industries and the local building trades especially in securing some of these large contracts.

The Boston and Maine repair shops will cost millions of dollars, so that the Lowell contractors have here an opportunity that they should grasp with all their combined strength.

THE CONTAGIOUS HOSPITAL CONTROVERSY

It is really discouraging to find that a matter as simple as the location of a contagious hospital on a city lot cannot be settled without a controversy and an apparent lack of business judgment and executive ability. Before this contagious hospital discussion goes any farther, it might be well for the city council that votes the money to ascertain just what kind of hospital this commission is about to give the city and where it proposes to locate the hospital.

Nobody wants a contagious hospital so near an institution or private residences that there would be any danger of the contagion being communicated from the hospital. It would certainly be a stupid error to locate a hospital for contagious diseases at any point where it might become a centre from which those diseases might spread. A mistake of that kind would put the city in the position of paying money for spreading contagious diseases by the very means adopted to stamp them out.

There should be intelligence and judgment enough in the city council to guard against any expensive blunder of that kind. Moreover, now's the time to settle that question, and it is also the time to decide whether our contagious hospital will be limited to the acute contagious diseases, such as scarlet fever, diphtheria and smallpox, omitting all provision for the treatment of tuberculosis cases.

There is a movement on foot that may soon require every city like Lowell to establish a tuberculosis hospital with financial aid from the state. If the hospital proposed and which, we believe, is to cost about $50,000 is to have no provision for treating tuberculosis cases at any stage, then we may have to begin all over again if the statutes compel each city to have such a hospital. It seems that the interests of the city can best be served by placing the proposed hospital on a site on which there will be plenty of room for additions or extensions and so that the buildings will still be sufficiently remote from the Chelmsford street hospital and from private residences to avoid all danger of spreading the diseases the hospital is intended to isolate and suppress.

RADICAL STATE INSURANCE IN ENGLAND

Chancellor Lloyd George after his prolonged illness got a great reception in parliament when he arose to introduce his national bill for insurance against sickness and unemployment. So wide is the scope of the bill that it exceeds anything of the kind yet proposed by any other government in the line of paternalism.

It is true that Germany makes industrial insurance of the laboring classes compulsory under a plan to which the government contributes. The English scheme will go farther and provide against sickness and unemployment. It aims at the relief of individuals and families during the lives of the families rather than after their death.

In each case the scheme for sickness insurance contemplates compulsory insurance of each wage earner receiving less than eight dollars a week. The employer will have to contribute his quota in each case, and the government will give a somewhat smaller amount. Under this plan it is estimated that the sum of $122,000,000 will have to be raised during the first year, the state contributing $12,500,000. Chancellor George outlined a plan as part of his insurance scheme by which medical inspection will be provided and even a substantial maternity benefit paid for a period of three months. Besides, the sum of $5,000,000 is to be devoted to hospitals, research institutions and work for promoting public health.

It is estimated that 14,700,000 persons will be affected by this new insurance law. It is a great undertaking for the state, especially in face of the fact that already a very liberal system of old age pensions is in force.

The insurance against unemployment will apply at first to engineering and building trades, exclusive of strikes and lockouts, and will affect nearly 3,000,000 workers. This, from the very nature of the risk, is a very serious undertaking for the government, and in spite of the increased burdens to be assumed, both political parties are unanimously in favor of the bill, a fact made known by the declaration of Austin Chamberlain that the unionists would support the measure as an honest endeavor to ameliorate the unsatisfactory condition of the working classes.

SEEN AND HEARD

Thomas A. Edison believes that moving pictures will eventually take their place with the map and the blackboard in teaching geography and prove more valuable. "I can teach more geography in 15 minutes with the moving picture machines than the schools as now equipped can teach in as many days," was his retort to an educator a few days ago when asked if he thought moving pictures had harmed young people.

When Uncle Joe Cannon reached the Belmont, so ran the story at that hotel, after inscribing his name on the register, he engaged the room clerk in conversation.

"Say, what do you know about that Mark Twain business tonight?" he asked. The clerk knew little except that it was going to be held in Carnegie hall.

"Are there going to be an eatins?" he inquired.

The clerk thought not.

"Well, I guess I'll go in and get some dinner before I start up there," said the speaker of the house reflectively. "But say," he said, leaning over the counter, "I guess if old Mark himself had had anything to do with it there would have been some eatins all right."—New York Sun.

The waning rumpus in Mexico recalls a little incident connected with the chamber of commerce excursion to the Diaz republic.

The special train bearing the party was switching from one station to another in Mexico City and a chamber officer went to the first station to make inquiries.

Approaching a pair of dark visaged employes he cudgeled his memory for the proper words from the phrase book.

"Done east?" he hesitatingly asked.

The two dark visaged persons listened attentively.

"Gracias," stammered the Cleveland man. "Donde estan?"

Then one of the men looked at the other.

"Say, Bill," he growled, "what in merry blue blazes is this fellow talkin' about?"—Cleveland Plain Dealer.

NO TIME FOR REGRETTING

I will spend my time in talking;
And I'll spend my time in joking;
I will spend a few hours walking,
And a few hours idly smoking;
I will spend my time in playing
When I might be money getting;
But I'm very frank in saying
That I'll spend no time regretting.

I will spend my time debating
And I'll spend some time in fishing;
For a bite I don't mind waiting,
And I'll spend my time in wishing.
I will spend some time in gazing
When the summer sun is setting
At the western skies a-blazing,
But I'll spend no time regretting.

When a thing is done that ends it,
I am through with it for good;
Since regretting never mends it,
I go right on sawing wood.
I will waste my time in doing
Things that give me pleasure keen,
Not regretting and reviewing
Anything that might have been.
—Detroit Free Press.

At the last moment Mr. Gayley found he could not attend the garden party at Miss Fenton's house, and it was, of course, imperative that he should send his regrets, so he summoned Michael, the family gardener.

"Tell Miss Bessie that I am very sorry, but business will prevent me coming," he said.

"Yes, sir," said Michael.

"And—stay a moment," said Gayley. "Could you remember a line of poetry?"

"Certainly, sorr."

"Well, tell her, 'Though lost to sight, to memory dear.'"

Half an hour later Michael was delivering his message to Miss Fenton.

"The master said it's sorry he is he can't be wid ye," said Michael, "and—and, though he's lost his sight, his memory's clear. And may I be forgiven for the untruth I'm tellin' ye!"

PEACE

We have seen the semicolons and the commas hurshly spurned
Among the flying columns scattered thick;
We have seen the subtle stratagems of speech that overturned
The warriors' metaphors all marshaled slick;
And so, 'mid the confusion that is gathering 'round us fast
On further demonstrations do not wait;
We'll join the peaceful protest and stand by it to the last,
That says, "For heaven's sake, let's arbitrate!"

We have seen the fierce explosions that have followed trains of thought;
We have heard the sounds of battle day by day;
We have watched the printing presses with vast ammunition fraught
Like gatling guns play havoc in the fray.
We have heard the fearful moanings that arise from wounded pride,
As bold opinions clamored for release.
And, listening to the tumult that is surging far and wide,
We long—ah, yes, we truly long for peace!
—Washington Star.

Some women wheel their helpless little babies along the street, gaping into the shop windows and never noticing that the poor little thing is doubled up in a most uncomfortable position, or that the sun is blazing right into its face.

DISCOUNT A FEW

The papers are full,
We wish to remark,
Of wonderful yarns
Concerning Champ Clark.
—Birmingham Age-Herald.

We would also observe,
That the papers are tryin'
Our patience with fables
Concerning Bill Bryan.
—Schenectady Union.

And Terrible Ted,
It grieves us to state,
Isn't mentioned at all
In the papers of late.
—Springfield Union.

While as for pestiferous
Chancelor Day,
Of him these same papers
Have nothing to say!
—Rome, (Ga.) Tribune-Herald.

In the news of today
Your old Uncle Joe
Can't bat any better
Than ,100 or so.
—Allentown Democrat.

In the ocean of news,
You may look fore and aft,
But divel the line can you get
On Bill Taft.

Do Ghosts Haunt Swamps?

No, never. It's foolish to fear a fancied evil, when there are real and deadly perils to guard against in swamps and marshes, bayous and lowlands. These are the malaria germs that cause ague, chills and fever, weakness, aches in the bones and muscles and may induce deadly typhoid. But Electric Bitters destroys and casts out these vicious germs from the blood. "Three bottles drove all the malaria from my system," wrote Wm. Fretwell, of Lucama, N. C., "and I've had fine health ever since." Use this safe, sure remedy only. 50c at A. W. Dows & Co.

HERALD RANGES

Everywhere known for their scientific improvements and superior baking qualities. Easy to run, easy to regulate.

With or without Gas Attachments.

Sold by Leading Furniture and Stove Dealers.

Schutz Furniture Co., 330 Middlesex st., Lowell, Mass.

DR. EDWARDS'

DANDELION

TABLETS AND PILLS

A Miracle as a Blood Purifier

Say thousands who have used them. A positive cure for Rheumatism, Constipation and Foul breath. Best remedy for Liver, Kidney and Stomach. Eliminates all poisons from the system, without griping. Purely vegetable and guaranteed under Pure Food and Drug Law. Free samples on request to SCHENCK CHEMICAL CO., 54 Franklin street, New York. 25 cents a box at

HALL & LYON CO., 67-69 Merrimack street, Lowell, Mass

M. H. McDonough Sons

Undertakers and Embalmers

WORK PROMPTLY ATTENDED TO, DAY OR NIGHT

Carriages Furnished for Weddings, Christenings and Funerals.

Office, 108 Gorham street. Tel. 906-1
Residence, 188 South street. Tel. 906-2

SPECIALS

Steamed clams, 20c; fried oysters and French fries, 25c; fried clams and French fries, 25c. Call and see us.

LOWELL INN

Busiest place on Central street

ST. THOMAS' SALVE

Is most wonderful. It cures like magic. We have more than 300 testimonials from people in this city who have been cured of different ailments. We have sold thousands of boxes. There has never been its equal on the market. For sale at all druggists, 25c a box. Order a trial box. No home should be without it.

ALLAN LINE

BOSTON TO GLASGOW
ONE CLASS CABIN SERVICE
(Termed Second Cabin)
NO CATTLE CARRIED

Parisian, May 12; Numidian, May 26; Parisian, June 9; Numidian, June 23.

All former cabin accommodations supplied.

Rate, Glasgow or Derry, $42.50

Immediate application for reservation suggested owing to the many special attractions this year.

DENIS MURPHY, 18 Appleton St.
FREDERIC B. LEEDS, 5 Bridge St.
H. & A. ALLAN, 110 State St., Boston.

Bay State Dye Works

There is nothing better than the best and that is just the kind of work that is done at our dye works. We have all the latest improvements in the art of dyeing and cleansing of fabrics and we guarantee the best possible results with work entrusted to our care. Our prices are always reasonable. Give us a trial order.

Bay State Dye Works
54 Prescott St.

KEEP THIS AD.

IT'S WORTH $1

Any new patient presenting this ad, will receive $1 worth of work to demonstrate that you may have teeth filled, crowned or extracted without the least pain. This places you under no obligation to have more than the dollar's worth of work.

Painless Extraction Free.

FULL SET TEETH $3 and $5

Dr. King's invention, the "NATURAL GUM," is acknowledged to be a wonderful improvement over the old artificial gum. By using Dr. King's "Natural Gum," a set of teeth can be made that will absolutely defy detection. Come here in the morning and have us extract your old teeth FREE and go home at night with a new set that fits your mouth perfectly.

GOLD FILLING, $1.00 SILVER FILLING, 50c

Free Examination and Estimates

$3 Best Bridge Work Per Gold Crown $5

HOURS—9 a. m. to 8 p. m. SUNDAYS—10 to 3. FRENCH SPOKEN. LADY ATTENDANT.

KING Dental Parlors

65 MERRIMACK ST.
Over Hall & Lyon's.
Tel. 1374-2—Lowell

CENSUS FIGURES

On Manufactures In Bay State Cities

WASHINGTON, D. C., May 6.—A preliminary statement of the general results of the census of manufactures of the city of Everett, Massachusetts, was issued yesterday by Census Director Durand. It contains a summary comparing the figures for 1904 and 1909, by city totals, prepared under the direction of Mr. William M. Steuart, chief statistician for manufactures, bureau of the census.

The figures are preliminary and subject to such revision as may be necessary after a further examination of the original reports.

The summary shows increases in every item except in miscellaneous expenses, which shows a decrease of 13 per cent. There was a 170 per cent increase in the capital invested; 67 per cent in the number of salaried officials and clerks; 44 per cent in the cost of materials used; 42 per cent in the value of products; 41 per cent in the value added by manufacture; 38 per cent in salaries and wages; 23 per cent in the average number of wage-earners employed during the year; and 22 per cent in the number of establishments.

There were 62 establishments in 1909, as compared with 51 in 1904, an increase of 11, or 22 per cent.

The value of products in 1909 was $8,747,000, and $6,138,000 in 1904; an increase of $2,611,000 or 43 per cent. The average per establishment was approximately $141,000 in 1909, and about $120,000 in 1904.

The value of products represents their selling value or price at the plants as actually turned out by the factories during the census year, and does not necessarily have any relation to the amount of sales for that year. The values under this head also include the amount received for work done on materials by others.

Steam laundries were not reported prior to the thirteenth census. The figures for the two establishments located in Everett, however, cannot be shown without disclosing individual operations.

PITTSFIELD'S SHOWING

WASHINGTON, D. C., May 5.—A preliminary statement of the general results of the census of manufactures of the city of Pittsfield, Mass., was issued yesterday by Census Director Durand. It contains a summary comparing the figures for 1904 and 1909, by city totals, prepared under the direction of Mr. William M. Steuart, chief statistician for manufactures, bureau of the census.

The figures are preliminary and subject to such revision as may be necessary after a further examination of the original reports.

The summary shows increases in every item. There was a 243 per cent increase in the number of salaried officials and clerks; 89 per cent in salaries and wages; 88 per cent in the capital invested; 84 per cent in the cost of materials used; 77 per cent. in the value of products; 72 per cent. in miscellaneous expenses; 69 per cent. in the value added by manufacture; 61 per cent. in the number of establishments; and 43 per cent. in the average number of wage-earners employed during the year.

There were 71 establishments in 1909, as compared with 44 in 1904; an increase of 27, or 61 per cent.

The value of products in 1909 was $15,215,000, and $8,577,000 in 1904; an increase of $6,638,000, or 77 per cent. The average per establishment was approximately $214,000 in 1909, and about $195,000 in 1904.

Manufactures in Pittsfield, Mass.

The value of products represents their selling value or price at the plants as actually turned out by the factories during the census year, and does not necessarily have any relation to the amount of sales for that year. The values under this head also include the amount for work done on materials furnished by others.

Steam laundries were not reported prior to the thirteenth census. Inasmuch, however, as there were two steam laundries in Pittsfield in 1909, the figures cannot be shown without disclosing individual operations.

IN GLOUCESTER

WASHINGTON, D. C., May 6.—A preliminary statement of the general results of the census of manufactures of the city of Gloucester, Mass., was issued yesterday by Census Director Durand. It has a summary comparing the figures for 1904 and 1909, by city totals, prepared under the direction of Mr. William M. Steuart, chief statistician for manufactures, bureau of the census.

The figures are preliminary and subject to such revision as may be necessary after a further examination of the original reports.

The summary shows increases in every item except in number of establishments, which shows a decrease of 23 per cent. There was a 52 per cent. increase in the number of salaried officials and clerks; 44 per cent. in miscellaneous expenses; 37 per cent. in salaries and wages; 33 per cent. in value added by manufacture; 32 per cent. in the capital invested; 24 per cent. in the average number of wage-earners employed during the year; 12 per cent. in the value of products; and 2 per cent in the cost of materials used.

There were 102 establishments in 1909, as compared with 132 in 1904; a decrease of 30, or 23 per cent.

The value of products in 1909 was $7,753,000 and $6,921,000 in 1904; an increase of $832,000, or 12 per cent. The average per establishment was approximately $76,000 in 1909, and about $52,000 in 1904.

The value of products represents their selling value or price at the plants as actually turned out by the factories during the census year, and does not necessarily have any relation to the amount of sales for that year. The values under this head also include the amount received for work done on materials furnished by others.

Steam laundries were not reported prior to the thirteenth census. The figures for the two establishments located in Gloucester, however, cannot be shown without disclosing individual operations.

Protect Yourself!

Get the Original and Genuine

HORLICK'S MALTED MILK

The Food-drink for All Ages.

For Infants, Invalids, and Growing children. Pure Nutrition, up building the whole body. Invigorates the nursing mother and the aged. Rich milk, malted grain, in powder form.

A quick lunch prepared in a minute. Take no substitute. Ask for HORLICK'S.

In No Combine or Trust

MIDDLESEX NORTH AGRICULTURAL SOCIETY

A special meeting of the Middlesex North Agricultural Society will be held at the rooms of Treasurer Weinbeck, 88 Middlesex street, Lowell, at 4 o'clock p. m., Thursday, May 11, 1911, to see if the society will vote to amend the constitution changing the membership fee for gentlemen from $3 to $1, thus making the admission the same as for ladies, and to transact any other business that may legally come before the meeting.

G. W. TRULL, President.
ANDREW LUDDELL, Secretary.

Lowell, May 3, 1911.

GREAT SACRIFICE SALE OF

TRUNKS, BAGS, Etc.

Will close out our entire stock at Cut Prices

Devine's

124 MERRIMACK STREET
Repairing, etc. Tel. 2160.

REAL ESTATE

Transactions Recorded During the Week

The following real estate sales for Lowell and suburban towns were recorded at the office of the registry of deeds during the past week:

LOWELL

Florence M. Turner to Harriett A. White, land and buildings on Gates st., $1.

Annie Vaisard to Joseph E. Daily, land at Riverside Park, $1.

Lowell Five Cent Savings Bank to John H. Beaulieu, land and buildings on Tilden and Prince sts., $1.

John A. Weinbeck to Lucy F. Avery, land and buildings on Clark court, $1.

Albert M. Harr, to James W. Ellis, land between Waterford and Oxford sts., $1.

Trustees of the Warren Land Trust to Hormidas Challoux, land at Rosemont Terrace, $1.

Addie L. Stott et al to Newell F. Putnam, land and buildings on Marlborough st., $1.

Emma Levesseur et al to Achille Levasseur, land on Sarah ave., $1.

Props. Locks & Canals to Alfred J. Gauthier, land corner Aiken st. and a new st., $1.

Stella C. Richardson et al to Cora M. Howell, land and buildings on Pine st., $1.

Cora M. Howell et al to Stella C. Richardson, land and buildings on Pine st., $1.

Cora M. Howell et al to Alice H. Joiner, land and buildings on Pine st., $1.

City Institution for Savings to Marie L. L'Heureux, land and buildings, cor. Sargent st. and a new street, $1.

Frederick J. Tompkins to Annie T. Kelley, land and buildings on Hazel st., $1.

Edwin Nichols et al to Isaac Paresky, land and buildings on Hanover st., $1.

Harry A. Brown to Virginia Langlais, land corner Pawtucket and Ward st., $1.

BILLERICA

Andrew Benson to Anna A. Jones, land on Lexington road, $1.

William A. Beers to Harriet A. King, land on Andover st., $1.

Frank W. Coughlin to Joseph F. Carr, et ux, land and buildings at Pinehurst manor, $1.

Anna Abels, et al, to John D. Donovan et al, land and buildings on Lexington road and turnpike, $1.

Joseph F. Fay to B. & M. R. R., land, $1.

Martina A. Gage to B. & M. R. R., land, $1.

Eunice L. Rollins to B. & M. R. R., land, $1.

Charles A. Stott, to B. & M. R. R., land, $1.

Ann E. Baker to B. & M. R. R., land, $1.

Leonard Blood to B. & M. R. R., land, $1.

Archie C. Burnett, to B. & M. R. R., land, $1.

Charles S. Cummings to B. & M. R. R., land, $1.

Burnett Cummings & Co.'s tr. to B. & M. R. R., land, $1.

Ellen A. Dewire et al to B. & M. R. R., land, $1.

Michael B. Hayes to B. & M. R. R., land, $1.

Warren Holden to B. & M. R. R., land, $1.

Valentine Rollins to B. & M. R. R., land, $1.

Pamelia Richardson to B. & M. R. R., land, $1.

John E. Rowell to B. & M. R. R., land, $1.

Lucinda W. Searles to B. & M. R. R., land, $1.

Edward Spaulding to B. & M. R. R., land, $1.

Josiah Wright to B. & M. R. R., land, $1.

Frank W. Coughlin to Christina Flint, land at Pinehurst manor, $1.

CHELMSFORD

Jennie Bowers to Lucy A. Staples, land and buildings, $1.

F. Willis Santamour to William H. Murphy, land and buildings on road to Lowell, $1.

William E. Kershaw to Frederick W. Derbyshire, land and buildings corner Dalton and Stedman sts., $1.

DRACUT

Marie L. Vallerand to James Gannon, land and buildings on Parker road, $1.

Lizzie Derbyshire to Seymour White, land and buildings on town road, $1.

David Joseph's est. to Charles M. Evans, land on town road, $50.

Maurice Hennessy et ux to George Drouin et ux, land and buildings on road from meeting house to Richardson's, $1.

TEWKSBURY

Grace V. Tewksbury to Agnes Mildrum, land on White st., $1.

John W. Rorke tr. to Barney Edelstein, land at Pine Plains, $1.

Pietro Bonugli to Anna R. Freedman et al, land and buildings, corner Main and South sts., $1.

Michael Der Hovsepian to Esther Harpootian, land at Oakland Park, $1.

DUNSTABLE

Clara J. Swallow to Byron H. Brow, land on Joint Grass brook, $1.

WESTFORD

Katherine E. Reid to Anson S. Griffin, land on Littleton road, $1.

Francis Lowther to Willis S. Holt, et al, land and buildings at Forge pond, $1.

Effie Benjamin Stearns to Elmer J. Felton, et ux, land and buildings on road to Acton, $1.

WILMINGTON

George A. De Land et al to Ned Malley, land at Wilmington Heights Park, $1.

Benjamin F. Wild to Frederick De Wolf Marshall, land on Grove ave., $1.

Benjamin F. Wild to Sadie F. Marshall, land on Grove ave., $1.

Nellie E. Foley to William J. Foley, land, $1.

Eben Pitman to Arthur K. Pitman, land on High st., $1.

Henry L. Carter et al to Lawrence C. Swain, Wood Hill lot, $1.

Laura Ann Miller's admr. to Lawrence C. Swain, land and buildings, pt. Walter Butler's Farm, $1500.

SOCIAL AND FRATERNAL

The regular meeting of Passaconaway tribe of Red Men was held last night, Sachem Fred O. Marshall presiding. There was a large attendance and considerable routine business was transacted during the evening. A communication was received from Sconticut tribe 97, of Fairhaven, asking this tribe to endorse the candidacy of George W. Cunningham of their tribe for great junior sagamore of the great council of Massachusetts. The election of great chiefs takes place on the last meeting in June. Word was received from the great sachem, John W. Converse, outlining the work of the tribes so as to promote the interest and welfare of the order.

Past Sachem George Houle gave a long talk on the tribe's progress for the past three moons. At the close of the meeting whist games were played and a social hour enjoyed.

Knights of Pythias

The whist tournament conducted by Wamesit lodge, K. of P., was concluded last night and the winners of the different prizes were: Lady's first, Mrs. Sarah F. Huntoon; lady's second, Mrs. Annie D. Boudenot; lady's third, Mrs. Minnie L. Panton; gentleman's first, John F. Carney; gentleman's second, Alexis F. Fecteau; gentleman's third, James J. Carney. The prizes for the evening were won by the following: Lady's first, Miss Cora Brown; lady's second, Mrs. Burton Stockman; lady's third, Mrs. G. H. Allard; gentleman's first, Paul J. Worcester; gentleman's second, F. B. Millette; gentleman's third, August Panton. S. H. Hines lodge will work the second rank on several pages for Wamesit lodge at the next meeting.

33 YEARS

Of undisputed success in the preservation and purification of the skin and hair, of infants, children and adults, is the record of Cuticura Soap And Ointment. No other emollients have done so much for poor complexions, red, rough hands and dry, thin and falling hair, or in allaying distressing, disfiguring eczemas, rashes, itchings and irritations.

Although Cuticura Soap and Ointment are sold by druggists and dealers everywhere, a liberal sample of each, with 32-page booklet on the treatment of skin and hair, will be sent, post-free, on application to "Cuticura," Dept. K, Boston.

WILLIAMS' KIDNEY PILLS

Have you overworked your nervous system and caused trouble with your kidneys and bladder? Have you pains in loins, side, back and bladder? Have you a flabby appearance of the face, and under the eyes? A frequent desire to pass urine? If so, Williams' Kidney Pills will cure you—Druggist, Price 50c.

WILLIAMS MFG. CO., Props., Cleveland, Ohio
For sale by Falls & Burkinshaw.

Chin Lee & Co

Chinese and American Restaurant

Dining rooms reserved for ladies or private parties. This restaurant is open from 11.30 a. m. to 1 a. m., including Sundays. 117 Merrimack st., near John st. Telephone 1322.

Pekin Restaurant

CHINESE AND AMERICAN CUISINE

The most beautiful eating place in the city; typically Chinese. Our mode of preparing and serving food cannot be improved upon. 25c course dinner from 11.30 a. m. to 2.30 p. m. Give us a trial. Prompt service. Open daily from 11.30 a. m. to 1 a. m. Sunday included. 29 Central st., cor. Middle st., Lowell, Mass. Tel. 1075.

MONUMENTS AND MEMORIALS

of all descriptions in granite, marble and bronze. Our manufacturing plant has the most modern power equipment and every labor saving device.

GUMB BROS.

Cor. Gorham and Anderson Sts.
Near Edson Cemetery
Telephone 1617.

Dwyer & Co.

PAINTERS, DECORATORS AND PAPER HANGERS

Estimates on all kinds of jobs, large or small, at 47 Andover street.

TRY A SUN CLASSIFIED AD. The Cost Is Small Results Are Great

FUNERALS

SULLIVAN—The funeral of the late Daniel Sullivan took place this morning at 8.30 o'clock from his home, 17 Bowers street, and was largely attended by sorrowing relatives and friends including a number from out of town. The cortege proceeded to St. Patrick's church, where at 9 o'clock a mass of requiem was sung by Rev. John McHugh. The choir under the direction of Mr. Michael J. Johnson, sang the Gregorian mass, the solos being sustained by Miss Alice E. Murphy and Mr. Andrew McCarthy, Mr. Johnson presiding at the organ. The bearers were Daniel Crowley, Daniel Connors, Thomas Quinn, and Jaines Sullivan. At the grave Rev. Fr. McHugh read the committal prayers and the burial was in St. Patrick's cemetery in charge of Undertakers J. F. O'Donnell & Sons.

ROPER—The funeral of George A. Roper took place yesterday afternoon at 2 o'clock from his residence, 305 Walker street. The services were conducted by Rev. Caleb E. Fisher, pastor of the First Universalist church. Appropriate selections were sung by Mrs. Fred L. Roberts. Masonic delegations were present representing William North lodge, A. F. and A. M., Mt. Horeb Royal Arch chapter, Ahasuerus council, and Pilgrim commandery, No. 9; also delegations from Lowell council, No. 8, Royal Arcanum, and the New England Telephone and Telegraph Co. The bearers were F. J. Boynton, William M. Sherwell, George E. King and Arthur R. G. Booth. Burial was in the family lot in the Lowell cemetery. The funeral arrangements were in charge of George J. Whithed, under the direction of Undertaker George W. Healey.

CORR—The funeral of the late Josiah P. Corr, an esteemed young resident of Belvidere, took place this morning at 8.30 o'clock from his home, No. 74 Andover street and was largely attended by sorrowing relatives and friends. The cortege proceeded to the Immaculate Conception church where at 9 o'clock a mass of requiem was sung by Rev. Owen McQuade, O. M. I. The choir under the direction of Mrs. Walker sang the Gregorian mass, the solos being sustained by Mr. Charles P. Smith. There was a profusion of beautiful floral tributes including a large pillow inscribed "Good-bye Cy," from the family; wreath from godmother, Margaret McCabe; wreath inscribed "Farewell Cy," from aunts, Katie and Lena Brennan; sprays, Mamie Tully, John W. Billingsby, Mr. and Mrs. F. J. Corr, Mrs. Scullane, Frank J. Dewire, W. H. Stafford and family and Mildred Hill. The bearers were Frank Dewire, Thomas Gilligan, Daniel Doris, Frank Kennedy, Michael Biron and John Brady. At the grave Rev. Lawrence Tighe, O. M. I., read the committal prayers and the burial was in St. Patrick's cemetery in charge of Undertakers J. F. O'Donnell & Sons.

GAUDETTE—The funeral of the late Celina Gaudette took place this morning from her late home, 17 Dodge street, and was largely attended by sorrowing relatives and friends of the deceased. The cortege proceeded to St. Joseph's church, where at 9 o'clock solemn high mass of requiem was celebrated by Rev. Fr. Baron, O. M. I., assisted by Rev. Frs. Brullard and Racette, O. M. I., as deacon and sub-deacon. The choir under the direction of Mr. Frank Gourdeau, rendered Perrault's harmonized mass. Mr. Joseph A. Bernard presiding at the organ. The bearers were Adelard, Frederick, Walter and Hector Gaudette and Hormisdas Ducharme and Damase Lanier. The Third Order delegation was composed of the following: Diana and Emelda Cote, Philomene Demers, Corinne Heroux, Notre-Dame de Lourdes sodality was represented by the following: Misses G. Bordeleau, M. Gaudette, Diana Hennult and Exilda Parent. Burial took place in the family lot in St. Joseph's cemetery, Rev. Fr. Racette, O. M. I., reciting the committal prayers at the grave. Funeral arrangements were in charge of Undertaker Joseph Albert.

WANTED

ROOMS TO PAPER WANTED, $2.00 a room and good paper furnished. W. F. Douglass & Co., 255 Appleton st.

PIGS WANTED THAT WILL WEIGH alive from 30 to 75 lbs. F. E. Putnam, 10 Merrimack st.

SECOND HAND FURNITURE OF ALL kinds wanted. Before you give your furniture away give H. B. Lambert & Co. a chance to call, 334 Bridge st. Tel. 3038.

FURNITURE WANTED, LARGE OR small lots, larger the better; will pay cash and as much as it is worth to sell again. O. P. Prentiss, 366 Bridge st. Tel. 126.

Let Us Do It

If you have a prescription to be filled get it at our store.

Bring it, send it or 'phone and we will call for it.

PRESCRIPTIONS FILLED here are filled ABSOLUTELY RIGHT. We have the drugs, the equipment and the knowledge, and when we put our label on a bottle the contents of the bottle are right.

F. J. Campbell
PRESCRIPTION DRUGGIST
Two Stores—Tower's Cor. Drug Store and 535 Dutton St., Cor. Fletcher

C. N. RICE
LAWN MOWERS SHARPENED
Will be called for and returned, send postal or telephone.
30 GORHAM STREET
Opp. Post Office. Telephone 2707-3

New Quarters
J. F. McNamara
—TAILOR—
Keith's Theatre Building. Tel. 2191.

TAYLOR ROOFING CO.
Office at 521 Middlesex street. Any orders left at the above place will be promptly attended to. Shingling and gravel roofing a specialty. All work warranted. Telephone No. 832-1.
Shop and residence, 140 Humphrey st. Telephone 831-13.

F. W. Cragin & Co.
MANUFACTURERS OF
Cabinet Work of All Kinds to Order
Stores and offices fitted up. Wood turning, jobbing and repairing. Old furniture repaired and finished, new furniture made to order.
46 Fletcher street Telephone
LOWELL, MASS.

LEGAL NOTICES

COMMONWEALTH OF MASSACHUSETTS. Middlesex, ss. Probate Court. To all persons interested in the estate of Mary A. Gray, late of Dover, in the County of Strafford, and State of New Hampshire, deceased, or in the personal property hereinafter described, and to the Treasurer and Receiver General of said Commonwealth.

Whereas, Fred H. Akerman, appointed executor of the will of said deceased, by the Probate Court for the County of Strafford, in the State of New Hampshire has presented to said court his petition representing that as such executor he is entitled to certain personal property situated in said Commonwealth, to wit: Deposit in The Central Savings Bank, Lowell, Book No. 12720, and praying that he may be licensed to receive or to sell by public or private sale on such terms and to such person or persons as he shall think fit—or otherwise to dispose of, and to transfer and convey such estate.

You are hereby cited to appear at a Probate Court to be held at Cambridge, in said County of Middlesex, on the twenty-third day of May, A. D. 1911, at nine o'clock in the forenoon, to show cause, if any you have, why the same should not be granted.

And said petitioner is ordered to serve this citation by publishing the same once in each week, for three successive weeks, in The Lowell Sun, a newspaper published in Lowell, the last publication to be one day at least before said Court, and by delivering a copy of said citation to the Treasurer and Receiver General of said Commonwealth fourteen days at least before said Court.

Witness, Charles J. McIntire, Esquire, First Judge of said Court, this second day of May, in the year one thousand nine hundred and eleven.

W. E. ROGERS, Register.

COMMONWEALTH OF MASSACHUSETTS. Middlesex, ss. Probate Court. To the heirs-at-law, next of kin, creditors, and all other persons interested in the estate of James Daly, late of Lowell, in said County, deceased, intestate.

Whereas a petition has been presented to said Court to grant a letter of administration on the estate of said deceased to Joanna Daly, of Lowell, in the County of Middlesex, without giving a surety on her bond.

You are hereby cited to appear at a Probate Court to be held at Lowell, in said County of Middlesex, on the sixteenth day of May, A. D. 1911, at nine o'clock in the forenoon, to show cause if any you have, why the same should not be granted.

And the petitioner is hereby directed to give public notice thereof, by publishing this citation once in each week, for three successive weeks, in The Lowell Sun, a newspaper published in Lowell, the last publication to be one day, at least, before said Court.

Witness, Charles J. McIntire, Esquire, First Judge of said Court, this fifth day of May, in the year one thousand nine hundred and eleven.

W. E. ROGERS, Register.
James E. O'Donnell, Attorney.

SPECIAL NOTICES

MRS. BATTLES, NURSE; SPECIAL training for confinement cases; terms reasonable. Write and will call. 2 Jewett ave. Tel. 2029-2.

NOONEY'S HAIR STAIN, BLACK, brown, light brown, 25c, 50c. Dows', Lowell Pharmacy, Noonan's, Osgood's, Moody's, Plunkett's.

P. KEEGAN, 235 MOODY STREET—Bicycle and shoe repairing, promptly and neatly done. New bicycles $20. Baby carriage tires, 25 cents each.

WESTON HOUSE, 63 BROOKINGS st. First street above Merrimack Sq. theatre; look for the sign: newly furnished rooms, $1.00 up; gents' board, $2.50; ladies, $2 per week.

NOONEN'S SURE DEATH TO BUGS, sure to kill or money back, 10c. Dows', Moody's.

MASSAGE TREATMENT, $1, OLD Indian method, by Olive M. Cleveland, assisted by a competent masseur. Associate bldg., rooms 20-21. Telephone 1849-3. Take elevator.

DRESSMAKER—MISS J. A. MONTplaisir has removed to 192 Pawtucket st., cor. of Mt. Washington.

MILLINERY—HATS TRIMMED AND made on frames at 375 Central st.

GET YOUR MOUTH READY—PIKE'S celebrated rhubarb. Tel. 174-3.

BUILDING STONE—PARTIES NEEDing stone for cellar buildings can have the same free if they will call at the G. H. Wood farm, Dracut.

PASTURAGE FOR HORSES AND colts, with best of accommodations; plenty of water and shelter; 8 miles from Lowell. Apply to S. A. Greeley, R. F. D. No. 3, Nashua, N. H. Tel. 553-12.

SPRING CLEANING—GENERAL work of all kinds, cellar cleaning, boilers cleaned, carpets taken up and relaid. Experienced workmen. Jackson & Wentworth, 8 Watson ave.

FISHERMEN TAKE NOTICE—Fresh picked worms for sale at Harry Gonzales, the cutler, 128 Gorham st. Tel. 952-2.

BOARD AND ROOMS AT THE GAGE Dining Rooms, 48 Kirk st.

LACE CURTAINS LAUNDERED AT 40 cents a pair. Mrs. M. Grimset, 43 Hasting st.

HORSE CLIPPING BY POWER while you wait. $2.00. 100 Willie st.

LIMBURG CO., CHIMNEY EXPERTS. Chimneys swept and repaired. Residence 1128 Bridge st. Tel. 945.

THE SUN IN BOSTON—THE SUN IS on sale every day at both news stands of the Union station in Boston. Don't forget this when taking your train for Lowell.

INFORMATION WANTED

IF ALICE HOLIDAY (MAIDEN name Alice Smith), daughter of Priscilla Smith, communicates with Martha Clayton, 2 Boothman st., Blackburn, Lancashire, England, she will hear to her advantage regarding the will of James Nuttall Boothman.

LOST AND FOUND

ENVELOPE CONTAINING SUM OF money lost; owner's name on envelope. Reward for return to New England Steam Laundry, Saunders st.

CARVED AMBER BARRETTE LOST between cor. of Pawtucket and School sts. and Old Ladies' Home, Wednesday evening. Finder return to 59 School st. Reward.

GOLD BRACELET LOST SUNDAY evening on Merrimack st., or in Merrimack sq. Finder please return to Sun Office.

Second-Hand Building Material
Lumber, doors, windows and stone. Buildings now being torn down and going fast. HURTON H. WIGGIN, 150 Market st.

We will paper rooms for $2 and furnish the wall paper. Dealer in wall papers at very lowest prices, also paper hangings, whitewashing, painting. Estimates given on large or small jobs. All work guaranteed.

Max Goldstein's
NEW PAINT STORE
155 Chelmsford street Tel. 2397-1

LEGAL NOTICES

COMMONWEALTH OF MASSACHUSETTS. Middlesex, ss. Land Court. Petition of Roscoe L. Chase and Laura J. Chase to Discharge Mortgage. To the Honorable, the Judges of the Land Court:

Respectfully represent Roscoe L. Chase of North Adams in the County of Berkshire and Commonwealth of Massachusetts and Laura J. Chase, of Lowell, in the County of Middlesex and said Commonwealth, that they respectively have freehold estates in possession each of one undivided sixth part of the following described land, viz.: A parcel of land situated on the westerly side of Mammoth Road in that part of said Lowell called Pawtucketville, and thus bounded and described, viz.: Beginning at the southeasterly corner of the premises at a stake and stones at land of John Chamberlain, now or formerly; thence westerly by said Chamberlain land and land now or formerly of Thomas Betty about one hundred and one and a half rods to land now or formerly of one Penniman; thence northerly by said Penniman land about twenty-seven rods to land formerly of Thomas Betty; thence easterly by said Betty land to land of Joseph G. Eaton; thence southerly along said Eaton land to the corner of the fence; thence easterly along said Eaton land and land of one Varnum to said road; thence southerly along said road about twenty-two rods to the point of beginning, being part of the same premises conveyed by John Q. Ackerman, late of said Lowell, to Amy Libby, by deed dated March 26, 1858, and recorded in Middlesex North District Registry of Deeds, Book 14, Page 56, and by said Libby to William H. Pearson by deed dated August 12, 1874, and recorded in said Registry, Book 104, Page 289, and by said Pearson to Ira M. Chase by deed dated August 12, 1874, and recorded in said Registry, Book 104, Page 291; that said Ira M. Chase devised said land to Josephine M. Chase by will duly proved and allowed by the Probate Court for said County of Middlesex on December 17, 1901; that your petitioners derived their respective interests as heirs or devisees under the will of said Josephine M. Chase duly proved and allowed by said Probate Court, November 24, 1909; that the record title of said land is incumbered by a mortgage given by said Ackerman to Thomas Betty dated March 22, 1858, and recorded in said Registry, Book 13, Page 510, covering said land, a copy of which mortgage is hereto annexed, marked "A"; that the consideration named in said undischarged mortgage was "one thousand" that said mortgage contains the following reference to two prior mortgages, viz.: "that they" (the atoresaid granted premises) "are free from all incumbrances except two mortgages, one to one Gage, and one to H. Wright;" that the condition of said Betty mortgage is stated therein as follows: "Provided nevertheless that if said John Q., his executors or administrators, shall well and truly keep and perform the condition of a certain bond of even date herewith given by said John Q. to said Betty in the penal sum of twelve hundred dollars as an indemnity against said mortgages, then this deed as also said bond bearing even date, with these presents, signed by the said John Q. shall be void;" that by deed of even date, with said mortgage, recorded in said Registry, book 13, Page 508, said Ackerman conveyed to said Betty certain other lands, and at the date of said deed and mortgage, two prior undischarged mortgages covered the above described land and the land conveyed by said deed, which prior mortgages were, a mortgage given by Joseph Whitely and said Ackerman to Tamesin F. Gage, dated April 12, 1854, and recorded in the Registry of Deeds for the Southern District of said Middlesex County, Book 621, Page 5, and discharged by Tamesin F. Gage, the holder of record thereof, by a discharge dated December 29, 1859, and recorded in said Registry for the Northern District of said Middlesex County, Book 81, Page 141, and a mortgage given by said Whitely and Ackerman to Hapgood Wright dated January 22, 1858, and recorded in last named Registry, Book 13, Page 186, and discharged by Hapgood Wright, the holder of record thereof, by a discharge dated April 30, 1858, and recorded in last named Registry, Book 14, Page 312; that the last two mortgages above mentioned are the mortgages referred to in the condition of said Betty mortgage, and that the contingent liability against which said Betty mortgage was given as security, has so ceased to exist that no person will be prejudiced by the discharge of said Betty mortgage; that the mortgagor and those having his estate in the above described land have been in uninterrupted possession of said land for more than twenty years from and after date of said Betty mortgage; that no payment on account of any amount secured by said Betty mortgage has been made and no act in recognition of its existence as a valid mortgage has been done within said twenty years; that said Betty mortgage ought to be discharged.

Wherefore said petitioners pray that a decree may be entered relative to the incumbrance of said Betty mortgage in accordance with the provisions of Section 15, Chapter 192 of the Revised Laws of said Commonwealth.

ROSCOE L. CHASE,
LAURA J. CHASE.
By Harold A. Varnum, their attorney.
A true copy; attest:
CLARENCE C. SMITH,
Recorder.

COMMONWEALTH OF MASSACHUSETTS. Middlesex, ss. Land Court.

MIDDLESEX COUNTY INCORPORATED A.D. 1630

Upon the foregoing petition, it is ordered that the petitioner give notice to all persons interested in said petition to appear before the Land Court, at Lowell, within and for our said County of Middlesex, (where appearances and answers may be filed with William C. Purcell, Register of Deeds for the North Registry District of said Middlesex County, as Assistant Recorder of said Court) on the first Monday of June next; and by serving a like attested copy of said petition and this order to be published forthwith once a week, for three successive weeks, in The Lowell Sun, a newspaper published in Lowell, in said County of Middlesex, the last publication to be fourteen days at least before said first Monday of June next; by serving each known respondent within the Commonwealth with a like attested copy of said petition and order fourteen days at least before said first Monday of June next; and by serving a like order tested copy of said petition and order by registered mail on each known respondent without the Commonwealth as soon as may be, and in any event fourteen days at least before said first Monday of June next; that all respondents may then and there show cause why the prayer of said petition should not be granted.

By the Court. Attest:
CLARENCE C. SMITH,
Recorder.

Dated, May 3, 1911.

J. H. Rogers Optician
Now located at
7 Merrimack St.
Over Transfer Station. Eyes examined. Glasses made and repaired. All work guaranteed. Lowest prices.

MISCELLANEOUS

SEWER CONNECTING, CELLAR cementing and cement blocks. P. J. Morris, 141 Ludlam st. Tel. 1986-2.

SAFETY RAZOR BLADES OF ALL kinds sharpened; Gillette's a specialty; 2½c each. Harry Gonzales, The Cutler, 128 Gorham st. Tel. 952-2.

DRINK GLORIA FOR HEALTH. Sold everywhere.

MOTHERS—BENT'S DESTROYER kills lice on children, and all insects; cures dandruff and itching scalp; prevents falling hair; harmless. 25c only at Falls & Burkinshaw's, 448 Middlesex st.

MONEY TO LOAN

MONEY FOR SALARIED PEOPLE—Women keeping house and others, advanced them without security, easy payments, cheapest rates, don't worry or annoy friends about money, keep your credit good by paying as you agree. I will furnish you money to do it. D. H. Tolman, Room 48, 45 Merrimack st.

$5 THE $10 EQUITABLE LOAN $15 CO. $25

Mill Operatives, Clerks, Mechanics and Housekeepers may borrow money. Loaned without security. No waits, no investigations or red tape. Business strictly confidential. Two private offices, most liberal terms of any company in Lowell. Payable in small weekly payments.

Offices 37 Hildreth Bldg., up one flight, at head of stairs. Tel. 1888.

OPEN EVERY EVENING
45 Merrimack St.

$10 Loans
AND UPWARD
—TO—
Housekeepers—Workingmen—and Salaried Employees

You will find the AMERICAN a surprisingly different institution from the ordinary loan company you hear or read about. Confidential dealings, quick service, courteous employes, bright, cheerful offices, considerate treatment, rates you can afford to pay, make us different. If you have never borrowed, or if your experience with other companies has not been entirely satisfactory, please call on us.

Let us explain the AMERICAN system. It will please you.

Call, Write or 'Phone 2434.
Open from 8 a. m. to 6.30 p. m. Monday, Friday, Saturday 9 p. m.

American Loan Co.
Room 10, Hildreth Bldg.
45 MERRIMACK ST.

WHY
Borrow money and pay high rates of interest when you can get any reasonable amount from a reliable company at
ONE PER CENT.
per month on Pianos, Furniture, etc.
LOANS
made on day of application. Quick service and confidential methods.
If not convenient to call, write or 'phone, and we will have our representative call on you.
Merrimack Loan Co.
Room 3, 81 Merrimack St. or 17 John Street
Hours: 8 a. m. to 6 p. m.; Monday and Saturday until 9 p. m.

ROOMS PAPERED FOR..... **$2.00**
We furnish the wall paper and border to match and send first class paper hanger to hang the same for $2 per room. Free samples of wall paper on request. Painting in all its branches and whitewashing.

BAKER The New Racket
303 Middlesex St. 610 Merrimack St.
Telephone 1972-4.

MONEY TO LOAN MONEY TO LOAN

QUICK LOANS
$10 AND UPWARDS
To Housekeepers and Workingmen

To keep your credit good, is to meet your obligations promptly. You no doubt find this impossible at times. Perhaps you have gotten behind with your accounts because of sickness or other misfortune. In all such cases come to us and get what money you need, and then you will only have to pay us back in small WEEKLY payments. Our plan saves you time and worry. We hand you the money while others are thinking about it.

HOUSEHOLD LOAN CO. Wyman's Exchange, Cor. Merrimack and Central Sts.
Fifth Floor. Take Elevator. Rooms 503 and 505.

HELP WANTED

MEN WANTED, AGED 18 TO 35, TO prepare for firemen, about $100 monthly and brakemen $82, on railroads in Lowell vicinity. Experience unnecessary; no strike. Positions guaranteed competent men; $400 sent to positions. State age and physical condition; send stamp. Railway Ed. Assn. Dept. 55, 227 Monroe street, Brooklyn, N. Y.

GIRL WANTED FOR GENERAL housework. Apply at 303 Tenth st.

TWO EXPERIENCED STOCK CUTters and two fitters wanted. A. A. Flint Co., Tyngsboro, Mass.

EXPERIENCED WAITRESS WANTed at once. Apply Hunt's Restaurant, 575 Essex st., Lawrence, Mass.

BEEL SHAVER WANTED—APPLY C. J. O'Keefe Co., Haverhill, Mass.

GIRLS WANTED TO LEARN TO strip tobacco. Apply W. H. I. Hayes Co., cigar store, Central and Prescott streets.

FIRST CLASS SAWYER AND PLANer hand wanted. Apply at once. Amasa Pratt, 766 Dutton st.

MAN WANTED, AROUND 50 TO look after our business in unoccupied territory. Special inducement, permanent. C. R. Burr & Co., Nurserymen, Manchester, Conn.

STITCHING ROOM HELP WANTED. Plenty of work. Robinson & Farrell Shoe Co., Rockingham st.

MAN WANTED FOR GROCERY business. Write stating experience and age, to U. X., Sun Office.

EXPERIENCED PAINTERS WANTed. Good pay and steady work; none but first-class painters need apply. Dwyer & Co., 47 Andover st.

MEN WANTED TO LEARN AUTOmobile business; road driving and repairing. Send stamp for particulars. New England Auto School, 502 Tremont st., Boston.

ABLE BODIED MEN WANTED FOR the U. S. Marine Corps, between the ages of 19 and 35. Must be native born or have first papers. Monthly pay $15 to $69. Additional compensation possible. Food, clothing, quarters and medical attention free. After 30 years' service can retire with 75 per cent of pay and allowances. Service on board ship and ashore in all parts of the world. Apply at U. S. Marine Corps Recruiting Office, Trader's Bank Bldg., Lowell, Mass.

MEN WANTED TO CALL ON WOMen and demonstrate money-making, work-saving, patented household article; sells for $2.50; half profit; not sold in stores; exclusive agency; new men sell 7 to 20 a day; samples loaned to men who want to work. S. G. Chase, Milwaukee, Wis.

CANVASSER WANTED—GOOD proposition, good pay and steady position for a hustler. Call 2 to 5.30 and 7 to 8.30. 65 Merrimack st., room 1.

GOVERNMENT EMPLOYES WANTed. Send postal for Lowell examination schedule. Franklin Institute, Dept., 121 F., Rochester, N. Y.

ABLE BODIED UNMARRIED MEN wanted for U. S. army; between ages of 18 and 35; citizens of United States, of good character and temperate habits, who can speak, read and write the English language. For information apply to Recruiting Officer, 169 Middlesex st., Lowell, Mass.

Five Solicitors
(MALE).
—AT ONCE—
On a permanent high grade proposition. Address Opportunity, Sun Office.

Bobbin Shop Hands
Roughers, finishers and borers wanted. Parker Spool & Bobbin Co., Lewiston, Maine.

MEDICAL

FREE TO THE SICK

It matters not the name of the disease you are suffering with, how many Physicians or ordinary Specialists you have taken treatment with, do not be discouraged. Dr. Templo's treatment will cure you.

All Blood, Nerve and Rectal Diseases, Acute and Chronic Blood Diseases of Men and Women, Hydrocele, Varicocele, Stricture, Prostatitis, Piles, Fistula, Fissures, Ulcers, and all Rectal Diseases Without the Use of the Knife. Diseases of the Stomach, Liver, Kidneys, Bladder, Bowels, Rectum, Diseases of the Eye, Ear, Nose, Throat.

Terms are always made to suit the convenience of anyone applying for treatment, and very reasonable charges. Do not treat elsewhere until you have investigated his methods and terms. Office, 97 Central street, Maneur Block.

Hours: Wednesday, 2 to 4, 7 to 8; Sundays, 10 to 12. Other days by appointment only.

Consultation, Examination, Advice, Free.

If you want help at home or in your business, try The Sun "Want" column.

TO LET

FIVE ROOMS BATH AND PANTRY to let; wash trays, separate doors, cor. Jewett and Hildreth sts. $15 per month. Inquire 167 Jewett st., or 195 Market st.

FIVE ROOMS AND WOOD SHED to let; all separate; very convenient; only $2 per week. T. H. Elliott, 61 Central st.

HALF OF DOUBLE COTTAGE OF seven rooms, with gas, to let, at 89 Concord st. Entirely separate; large yard. Rent $2.50 per week. Key at 309 Lawrence st.

FIVE ROOM FLAT TO LET; ALL modern improvements; separate front and back doors and piazza, at 37 Pond st. Inquire Hogan Bros., Concord st.

COTTAGE HOUSE TO LET, WITH improvements, barn and carriage house, at 3 Quimby ave. Rent $15. G. L. Hubbard, 301 Wyman's Exchange.

JOE FLYNN HAS TO LET ON CUSHing st., one tenement of 7 rooms and one of 3 rooms. At 58 Elm st., 3 flats of 4 and 5 rooms each.

LARGE, SUNNY FRONT ROOMS to let; furnished or unfurnished, bath, telephone, etc. Located on edge of Highlands. 10 minutes' walk from railroad station. A. W. Dows & Co.

PLEASANT 6-ROOM TENEMENT IN Pawtucketville, to let; bath, gas, hot water, open plumbing; two car lines. Apply 89 Varnum ave., phone 1019-1.

DOWN STAIRS TENEMENT OF 5 rooms to let. Inquire at 239 Lincoln st., upstairs.

NEW, SUNNY 4-ROOM TENEMENT to let, with bath, pantry, hot water connection, gas and nice piazza. Apply 30 Auburn st. Rent $12.

NUMBER OF FIRST CLASS OFFICES to rent in block, corner Merrimack and Kirk sts. Inquire at Green's 5 and 10 cent store, Merrimack st.

STORE TO LET WITH 3-ROOM tenement at 361 Lawrence st. Inquire 1128 Bridge st.

SUITE OF ROOMS TO LET; SUITable for light housekeeping. Inquire Centralville Bakery, 462 Bridge st.

TENEMENT TO LET, IN CENTRALville; 8 rooms, bath, hot and cold water. Tel. 474-4.

BRIGHT, SUNNY UPSTAIRS TENEment to let. Modernly improved; steam heat, etc. Pleasant view. Apply 103 School st., near Pawtucket st.

TENEMENTS TO LET, 5 AND 7 rooms, $2 per week; good condition. Inquire Cor. Hudson and Lawrence sts. A. H. Haley.

STABLE TO LET AT 48 GATES ST.; 2 large stalls, plenty of carriage room; storage if desired. F. W. Smith.

5-ROOM TENEMENT TO LET. Inquire at 70 Chapel st.

4-ROOM TENEMENT TO LET AT 34 Agawam st., in A1 shape; also some land to plant, rent $8.50. Inquire 64 So. Whipple st.

7-ROOM TENEMENT, BATH AND pantry, to let; hot water; up-to-date; second floor. 19 Lombard st. Apply 38 Second ave.

MODERN TENEMENT TO LET AT 87 Methuen st., cor. of Tenth st. Inquire upstairs.

ROOMS TO LET IN THE HARRINGton bldg., 52 Central st. Hard wood floors, steam heat, combination electric and gas lights. Inquire at The Sun office.

FARM OF 7 ACRES, OPPOSITE turnpike station, Billerica Centre, to let; 45 apple trees, small house. Rent payable in advance. Apply M. E. Lane.

FURNISHED FRONT ROOM TO LET, lady preferred. Inquire at 1 Walker ave. off Walker st.

FLAT OF 6 ROOMS TO LET, 800 GORham st.; set tubs and bath; rent reasonable. Apply 192 South st.

HOUSE OF 8 ROOMS TO LET; HOT and cold water with bath. Inquire 63 Canton st., after 6 p. m. Tel. 474-1.

COTTAGE TO LET AT 108S BRIDGE st., with hot and cold water, furnace heat, set tubs. Inquire 1128 Bridge st.

8-ROOM FLAT TO LET; STEAM heated; hot and cold water, set tubs; off Broadway, on Walker st. Inquire 37 Hildreth Bldg. Tel. 1888.

TENEMENT TO LET AT 78 VARNEY st., with 7 rooms and bath. Keys at 141 Mt. Vernon st.

MODERN 7-ROOM TENEMENT TO let; steam heated; at 84 Rolfe st. Inquire at Tobin's Printery, Associate Bldg.

NEW MODERN FLAT TO LET ON Carter st.; rent $15. Inquire 337 Gorham st.

MODERN FLATS TO LET IN GOOD locality; 6-room flat, also some smaller ones. All have hot water, set tubs, open plumbing, large bath room and pantry. Apply F. W. Barrows, 640 Gorham st. Tel. 2579.

5-ROOM FLAT TO LET MODERNLY improved, at 179 Stackpole st., near Alder st. Rent $15 a month. Apply 384 High st. Tel. 1161-2.

STORAGE FOR FURNITURE
Separate rooms $1 per month for regular $2 two-horse load. The dryest and cleanest place for storage in Lowell. Telephone connection. O. P. Prentiss, 366 Bridge st.

Tenements to Rent
New four and five room flats at 28 and 30 North st. Inquire at 33 North st.

Store To Let With 3 Room Tenement
At 361 Lawrence St. Inquire 1128 Bridge St.

OFFICES FOR RENT
Splendid modern offices in the NEW HARRINGTON BUILDING, 52 Central street. Hard wood floors, steam heat, combination electric and gas lights. Inquire at THE SUN OFFICE.

TYPEWRITERS

Typewriter Exchange
251 Market Street
We have a number of SECOND HAND TYPEWRITERS that have the regular keyboard and will do as good work as the latest model. Price $15.
ROYAL $40
UNDERWOOD, No. 4 and No. 5, $45
Telephone 1341-2.

SITUATIONS WANTED

CHAUFFEUR WANTS POSITION with private family; good driver, do own repairing. Write or call 43 Swan ave., off Wilder st.

TWO PAINTERS WOULD LIKE work. Drop postal to W. B. S. Sanders, 483 Central st.

REAL ESTATE FOR SALE

LAND FOR SALE ON CHRISTIAN hill; 1 lot containing 26,482, and another having 5194, price 3c a foot. Gas and city water. Inquire 1128 Bridge st.

NEAR ST. PETER'S and GORHAM—Three ten., modern, baths, etc., just right. Fine 2 ten., Centralville, 5 rooms each, $2000. 2 ten., near Bleachery, big trade. 2 ten., Belvidere, elegant location, reasonable. 2 ten., Highlands, several, all prices. 2 ten., Pawtucketville, great bargains. Big list cottages everywhere. M. J. Sharkey, 22 Central st. Tel.

HOUSE FOR SALE WITH 10 ROOMS, containing 2917.21 sq. feet of land, 53 Willie st., near the common and Broadway. Apply Stergios Panagiotis, 72 Merrimack st.

HOUSE WITH 6 ROOMS FOR SALE, containing 2516 sq. feet of land, 52 Willie st., near Broadway and Common. Apply to Stergios Panagiotis, 72 Merrimack st.

LAND FOR SALE ON CHRISTIAN HILL
One lot containing 26,482, and another having 5194, price 3c a foot. Gas and city water. Inquire 1128 Bridge st.

FOR SALE
Bargain in a variety store, small groceries, ice cream soda, all equipment. Must be sold at once.
Near Shaw street, 6-room house. Price $1050.
Near Dracut Centre, 7-room house, barn and 1 acre of land. Price $1600.
Near School st., 7-room house, bath, pantry. Price $1250.
In Dracut, 2 miles from Merrimack sq., 6-room house, barn, hennery; lots of fruit; 6 acres of land. Price $1650.
In Dracut, 21 acres of land, some wood. Price $350.
G. L. HUBBARD
Wyman's Exchange

FOR SALE
MY RESIDENCE, 142 FIRST ST., CENTRALVILLE. House of 9 rooms and large attic, slated roof, all in thorough repair. Stable 32x24, two stalls, large carriage or auto house. Lot contains about 11,000 sq. feet; elevated location; fine river views; excellent neighborhood; on car line; 10 minutes' walk to Merrimack Square. Tel. 1200-4.
FREDERICK BAILEY.

Small Farms Near Lowell Line
2 miles, 6 acres, good buildings, $2500; 3 miles, 2 acres, good 7-room house, poultry farm, $2100; 2 miles, 8 acres, with buildings, $2300; 4 miles, 38 acres, with buildings, $2200; 4 miles, 36 acres, with buildings, stock and tools, $3500; ½ mile, 4 acres, with two houses and barn, $2000. For homes or investment property call on
W. E. DODGE, 22 Central Street

FOR SALE IN BELVIDERE.
House at 260 High street, corner Andover street. Ideal location, three minutes' walk to post office. Five minutes' walk to Merrimack square. House contains 13 rooms and bath, furnace heat, gas, hot and cold water, set tubs, and cemented cellar; can easily be made into a two apartment house. An unexcelled corner property with a nice parcel of land. For particulars apply to
T. H. LAWLER,
20 Prescott Street, Lowell.

FOR SALE

SQUARE PIANO FOR SALE; JUST tuned and in first class shape. $15. 10 Eustis ave.

TWO TENEMENT HOUSE WITH modern improvements for sale on Rogers st. Inquire at 376 Fairmount st. Samuel Tompkins.

SMALL STORE AT WILLOW DALE entrance, Lakeview, for sale or to let. Inquire 32 Aiken st., after 6 p. m.

ONE CARRYALL AND ONE LIGHT delivery wagon with top, for sale at 710 Stevens st. Both in good condition. Telephone 1472-5.

MODEL B, FORD TOURING CAR for sale; 32 h. p. four cylinder. Remodeled this season and in A1 condition. Will carry five passengers. Inquire P. Keegan, 235 Moody st.

AUTOMOBILES CHEAP—HAVING severed my connection with the Maxwell agency, I will sell every car I own, new and second hand, at prices that should interest anyone contemplating purchasing this season. I need the room and money in my wagon business. A. Mackenzie, 692 Broadway. Telephone 691.

M. M. TWIN MOTOR CYCLE WITH tandem attachment for sale. Price right. Nearly new. Apply 108 White street.

GROCERY AND PROVISION STORE for sale; centrally located, first class fixtures, doing a good cash business must sell at once, as owners are going in the wholesale business. Write A. B. Jones, General Delivery, Lowell, Mass.

GOOD FOUNTAIN FOR SALE, USED only a short time. Will sell at a reasonable price. For particulars inquire at 277 Fayette st.

BABY CARRIAGE (GO-CART), FOR sale. In good condition. Inquire 34 Sidney st.

FIRST CLASS UPRIGHT PIANO FOR sale cheap for cash; party moving away. Address K., Sun Office.

FRENCH TOY POODLES FOR SALE; male and female; 8 weeks old. 321 Thorndike st.

STRAWBERRY PLANTS FOR SALE, 75c per 100. 265 Pleasant st., Dracut, Mass.

TOY KING CHARLES PUPPIES FOR sale. 102 Cross st.

1 SQUARE WAGON FOR SALE; 1 extension lumber truck and farm wagon, also six handsome and durable steel lawn swings. P. J. Morris, 141 Ludlam st. Tel. 1986-2.

SECOND HAND STANLEYS FOR sale from $75 up. Stanley Garage, 810 Middlesex st.

FISHING SEASON IS ON. I WILL sell one of old Isaac Walton's famous fish bait formulas, which makes fish bite like hungry wolves. It is certainly a magic fish bait, as it has been often tried and never denied, and ready to be tried again. Try it. Send 25c. Magic Bait Co., Box 514, Lowell, Mass.

FURNISHINGS OF A 7-ROOM FLAT for sale; furniture in good condition. Write T. F. E., Sun Office.

GREENALL'S HOME REMEDY FOR rheumatism is selling like bread in a famine. Partner wanted. Trial box 10 cents. 9 Pill st.

HORSES FOR SALE, FROM 800 TO 1400 pounds. A. B. Humphrey, 557 Gorham st. Tel. 513-1.

TRAINS TO AND FROM BOSTON

SOUTHERN DIV.

To Boston. Lve.	Arr.	From Boston. Lve.	Arr.
5.46	6.50	3.15	4.05
a6.27	7.41	6.14	7.11
6.39	7.18	7.55	8.57
b6.44	7.53	8.13	9.01
7.00	8.00	9.00	9.35
7.21	8.05	b8.51	11.04
a7.31	8.48	10.00	10.36
7.58	8.35	11.30	12.07
8.48	9.25	12.00	1.01
8.55	9.35	12.30	1.07
b9.00	10.20	1.00	1.37
9.45	10.28	2.00	2.48
9.59	11.04	3.00	3.38
10.43	11.20	b3.51	5.02
11.19	12.00	4.00	4.36
12.12	1.00	a4.14	5.32
1.46	2.25	5.00	5.37
2.34	3.27	b5.21	6.25
3.57	4.40	5.38	6.28
4.36	5.27	b5.51	7.05
5.20	6.15	a6.14	7.30
b6.10	7.12	7.30	8.05
6.18	7.00	8.30	9.08
7.36	8.20	10.30	11.34
9.46	10.30	11.17	12.06

SUNDAY TRAINS

SOUTHERN DIVISION

6.39	7.18	9.00	10.00
7.21	8.05	10.00	10.30
7.55	8.39	11.30	12.07
8.48	9.49	1.00	1.37
9.20	10.15	5.00	6.02
10.25	11.24	7.30	8.06
2.18	2.55	8.30	9.08
5.10	6.00	9.00	10.02
6.25	7.05	10.14	10.52
7.36	8.20	10.29	11.55
9.46	10.30		

WESTERN DIV.

To Boston. Lve.	Arr.	From Boston. Lve.	Arr.
6.46	7.55	z7.50	8.10
8.03	8.08	7.50	8.55
9.50	10.55	9.24	10.44
10.50	11.55	10.55	11.44
12.05	1.10	11.50	12.44
z1.30	2.37	2.14	3.20
3.19	4.18	3.30	4.30
4.25	5.34	4.58	5.55
5.06	6.25	6.00	7.01
7.00	8.00	6.55	7.45
9.44	10.46	9.35	10.33
		x11.25	12.20

SUNDAY TRAINS

WESTERN DIVISION

8.20	9.20	5.00	6.08
12.10	1.15	12.00	1.00
3.50	5.00	2.14	3.23
6.45	7.00	3.30	4.41
8.50	10.02	6.20	6.38
		8.40	6.42

References:

x Runs to Lowell Saturdays only.
a Via Lawrence Junction.
b Via Bedford.
s Via Salem Jct.
z Via Wilmington Junction.

LOCAL NEWS

Try Tobin's Printery next time.

Try Lawler's for Printing, 29 Prescott.

Read & Shaw, milliners, 35 John st.

Misses Rogers, milliners, 29 Cedar st.

Interest begins Saturday, May 6, at the Central Savings bank.

Mrs. Adelaide Gervais is seriously ill at her home, 39 Prince street.

J. F. Donohoe, Donovan bldg., real estate and insurance. Telephone.

A son has been born to Mr. and Mrs. Edmond Theriault of 28 Howard street.

A son was born Thursday to Mr. and Mrs. Pierre Bisson of 65 Howard street.

When you have any real estate to sell, consult J. F. Donohoe, Donovan Bldg. Telephone.

The Thompson Hardware Co. has just received a complete line of new style boys' carts.

Neat, up-to-date offices to let in the new Harrington Building, 52 Central street. Inquire at The Sun office.

Miss Hilda Lee Drew and Mrs. Harry J. Corwin have been attending the commencement exercises at the Emerson school of oratory, Boston, during the past week. On Thursday night they also attended the alumni banquet at the Vendome.

At the meeting of the board of patrons, Old Ladies' Home, held Thursday afternoon, May 4, a vote of thanks was given the entertainers, and also to all the various committees who contributed to its success.

DEATHS

DRADDY—Agnes Draddy, infant daughter of John and the late Belinda Draddy, died yesterday at the Lowell General hospital. The body was brought to the chapel of J. F. O'Donnell & Sons.

CASEY—Mrs. Ann Casey, widow of Patrick Casey, and an old resident of the Navy Yard, Dracut, died yesterday at her home, No. 17 Upland street, Dracut. She leaves one son, Michael F., a brother, Daniel Gilmore, and a sister, Mrs. Bridget Ledwick, both of Stonington, Conn.

EVERETT—Rufus D. Everett, formerly of Kansas City, Mo., died yesterday at the Perth Amboy, N. J., hospital, aged 77 years. He is survived by a widow, Lucretia C. Norcross Everett, and one daughter Agnes Everett. Mr. Everett was for many years treasurer of the American Smelting and Refining Co. The burial will be in Lowell.

HOAR—Mrs. Johannah Hoar, an esteemed member of St. Michael's parish, died this morning at her home, No. 204 Tenth street, after a brief illness. Deceased is the widow of the late John Hoar, and is survived by four daughters, Mrs. Charles McCarthy, Mrs. John Bilson, Mrs. Thomas Doyle and Miss Catherine Hoar, and one son, Joseph Hoar.

McLERNAN—Paul McLernan, aged 3 years and 1 month, died this morning at the home of his parents, John and Nora, 533 Broadway. The burial took place this afternoon at 4 o'clock and owing to the cause of death the funeral was private. The burial was in St. Patrick's cemetery in charge of Undertakers J. F. O'Donnell & Sons.

HAMILTON—Joseph Hamilton, a veteran of the Civil war and a former resident of this city, died yesterday at his home in Stoughton, Mass., aged 65 years. He is survived by three sons, Joseph of Wilton, Maine; James F., of Dexter, Maine, and Augusta of this city; two daughters, Mrs. Elsie Montgomery of Stoughton and Mrs. Mary Worthen of Trenton, N. J.; one brother, James F. Hamilton, and one sister, Elsie T. Hamilton, the two latter of Lynn. The deceased was a member of Post No. 5, G. A. R., of Lynn. The body will arrive in this city this afternoon and will be taken to the funeral chapel of J. F. O'Donnell & Sons.

DUPUIS—Mrs. Jules Dupuis nee Marie Louise Chalifoux, aged 50 years, died last night at her late home, 1365 Washington st., Boston. The deceased was well known in this city where up to five years ago she was engaged in the dress making business in Market street. She leaves to mourn her loss besides her husband, a daughter, Mrs. Valida Lanciau-Demos of Boston, her mother, Mrs. Cyrille Chalifoux; three brothers, Hormisdas, Freddie and Wilbrum; one sister, Mrs. George Marchand, all of this city. The remains were removed to this city today by Undertaker Joseph Albert and later to the home of Mr. Hormisdas Chalifoux, 239 Aiken street.

TAKE SOME HOME

For a little money you can give much pleasure. "Fresh from the oven" coconut cakes, 7c a dozen, 50c a box of 100 cakes. Maraschino cherries, always 60c, now 39c. Pure cream caramels (assorted), 40c quality, for 29c a pound; 40c chocolate mixture in neat pound boxes 29c. High grade chocolates in plain and fancy sealed boxes from 10c to $2. Howard, the druggist, 197 Central street. (College ices. Ice cream soda, 5c.)

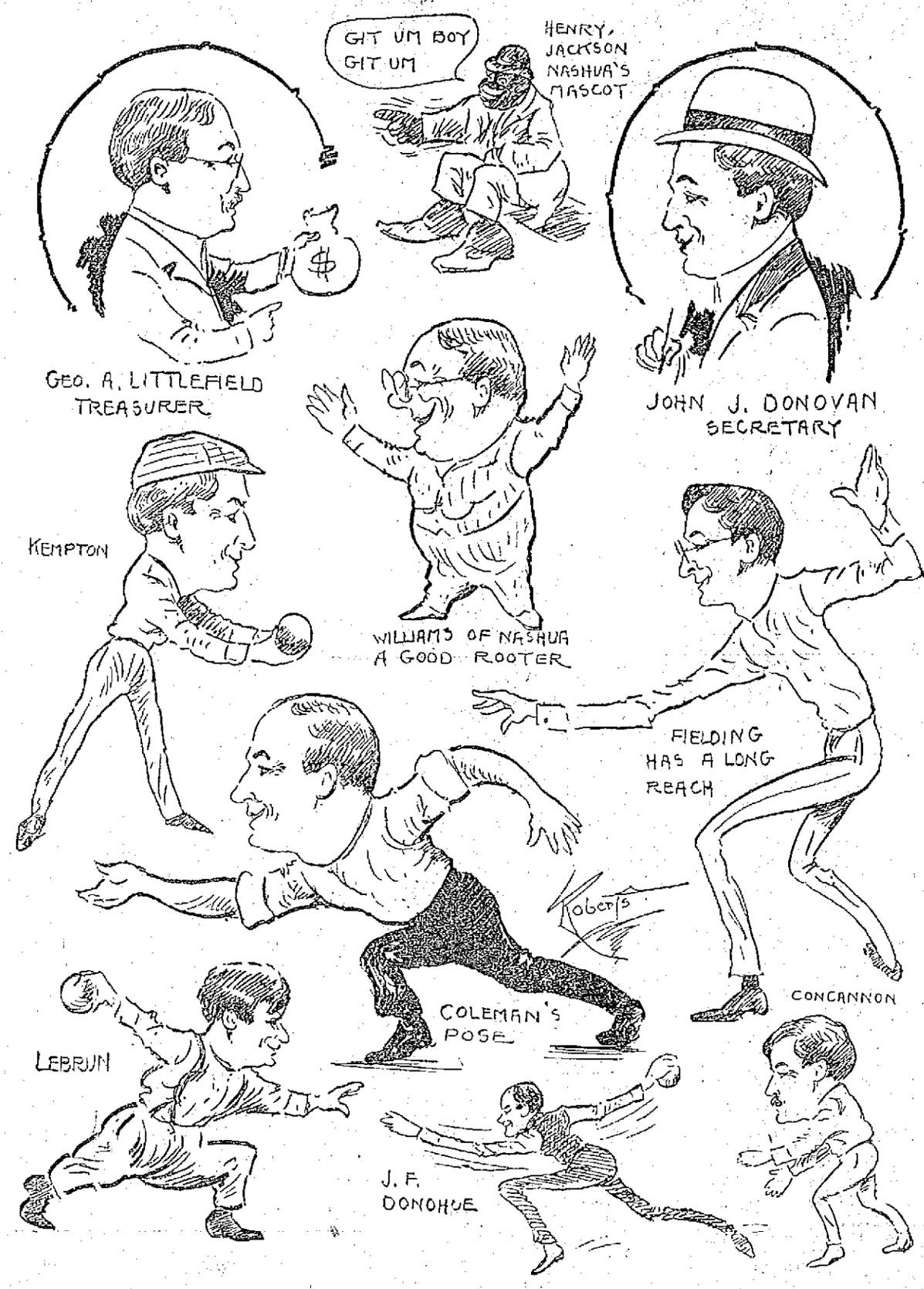

PENCIL SKETCHES MADE LAST NIGHT AT THE BIG BOWLING CONGRESS NOW BEING HELD AT THE CRESCENT ALLEYS

Makes Home Baking Easy

ROYAL BAKING POWDER

Absolutely Pure

The only baking powder made from Royal Grape Cream of Tartar

NO ALUM, NO LIME PHOSPHATE

BADLY INJURED

James McMahon Is in Serious Condition

James McMahon, a carpenter residing at 1007 Central street, while at work at the Merwin-Hughes plant in Warrenville yesterday afternoon, fell a considerable distance and striking on his head suffered concussion of the brain. He was taken to St. John's hospital where he received treatment. His condition is serious.

INSPIRING MUSIC

At St. Peter's Church Last Evening

The beautiful monthly service of the Holy Hour was held at St. Peter's church last evening and was characterized by excellent music on the part of both the regular and vested choirs. The attendance was large and Rev. John T. O'Brien was the officiating clergyman. During the service Rev. Dr. Keleher, pastor, who has been ill for several weeks, occupied a seat within the sanctuary. The musical program, always a feature of the service, was particularly well rendered, embracing the following as soloists: Miss May E. Whiteley, Miss Vera L. Moody, Miss Currier, Mr. James E. Donnelly and Mr. John F. Roane. The vested choir, under the direction of Rev. John F. Burns, sang beautifully, the quartet being heard to good advantage in several selections. Solemn benediction of the blessed sacrament was given by Rev. W. George Mullin, assisted by Rev. Daniel J. Heffernan and Rev. Fr. O'Brien. The service closed with the singing of the "Te Deum."

A new line of Boys' automobiles at the Thompson Hardware Co.'s.

White Tar Bags

Mothproof

For storing Motor Coats, Furs, etc.

FOUR SIZES

SIZES 24x37 30x50 30x60 30x70

45c to 70c

PERFECT SECURITY

Against moths, Dust and Germs. Hang a skirt, an overcoat, a business suit or evening clothes full length (no creases.) Also

WHITE TAR PAPER

For storing Carpets, Rugs, Blankets, Draperies, etc., and for lining Wardrobes, Trunks and Closets.

12 Sheets 50c

FREE CITY AUTO DELIVERY

C. B. COBURN 63 MARKET ST.

We Are Alive

Come in while you are, for a new photo. Quick service; prices right.

The Marion Studio

22 Central Street. Tel. 820

T. H. ELLIOTT - - Real Estate

64 CENTRAL STREET

W. E. GUYETTE.....Auctioneer.

Thursday, May 11th, at 4 O'Clock

ABSOLUTE SALE OF A 2½-STORY COLONIAL RESIDENCE AND STABLE AT 105 NESMITH STREET

This property is situated on Nesmith street in its most desirable portion, near its junction with Andover street, in what is probably the most sought after location in the city of Lowell. Spacious grounds with an excellent frontage on Nesmith street, extend through to Harrison street in the rear. The lot approximates 15,200 square feet in extent, there being many fine fruit and shade trees. The house is a square colonial type structure of 10 fine rooms. The construction is of the best grade, the foundation and steps being of solid block granite and the timbering very heavy. The rooms are exceptionally pleasant and well arranged, and the house is equipped with furnace heating plant, bath, hot water, set tubs, slated roof, etc. There is a first class stable on the premises with four stalls and carriage house. With a comparatively small expenditure this place can be rendered a most comfortable and high class residential property. Herein is presented a most extraordinary opportunity to purchase at your own price, for property in this location and of this grade is very rarely offered at public auction.

Terms: $500 to be deposited at time and place of sale. Other terms made known at sale.

H. N. ELLIOTT in charge.

AN APPARENTLY VALUABLE FOX collie, found. Owner may have by proving property and paying charges. F. J. Worcester, Care Riker-Jaynes.

EXPERIENCED KITCHEN GIRL wanted at once. Apply 231 Cabot st.

LOWELL BOWLERS

Continued

Mahoney	92	92	98	282
Bowen	99	104	110	313
Finnegan	98	112	93	303
Totals	478	480	473	1431

DUCKPINS, AMATEUR

Individual Class

	1	2	3	T'l
Edmands	104	112	106	322
Willey	103	79	94	276

Two-Men Class

	1	2	3	T'l
W. Hersey	96	77	86	
Edmands	88	87	98	—531

CANDLE PINS, AMATEUR

Individual Class

	1	2	3	T'l
Edmands	110	86	91	—287

FIVE-MEN CLASS

Columbus Club

	1	2	3	T'l
Holm	85	88	94	267
McCann	93	87	85	265
Mahoney	91	81	100	275
Bowen	74	126	88	288
Finnegan	88	90	118	296
Totals	431	472	485	1391

INDIVIDUAL CANDLES

	1	2	3	T'l
J. Donohoe	83	85	86	—254
Concannon	91	97	80	—268
Gill	122	105	100	—327

Two-Men Class

Concannon	81	96	113	
Donohoe	88	101	87	—563

DUCK PINS

Individual Class

	1	2	3	T'l
Gill	105	99	100	—304
Hamblett	83	91	103	—277
Adams	98	110	93	—301
Chandler	91	90	90	—271
Hall	95	129	102	—316
Prew	114	87	95	—296
Mason	96	91	103	—290
Concannon	122	89	96	—308

Two-Men Class

Hall	93	95	101	
Chandler	91	108	98	—566
Adams	104	102	89	
Hamblett	93	95	85	—564
LeBrun	96	92	94	
Gendron	90	97	90	—569
Prew	117	91	104	
Mason	104	99	108	—633
Coleman	103	98	96	
Fielding	113	122	99	—631

THREE-MEN CLASS

	1	2	3	T'l
Adams	84	90	100	
Prew	103	81	109	
Mason	137	91	89	—881
Hamblett	95	90	99	
Hall	83	74	92	
Chandler	81	116	96	—831

TWO-MEN DUCK PINS

Lowell

	1	2	3	T'l
Concannon	81	96	113	
J. Donohoe	88	101	87	—563
Coleman	103	98	96	
Fielding	113	122	99	—631
LeBrun	96	92	94	
Kempton	90	97	90	—561
Concannon	114	108	101	
J. F. Donohoe	116	99	87	—616

INDIVIDUAL DUCK PINS

	1	2	3	T'l
Concannon	123	89	96	308
LeBrun	101	103	95	299
Kempton	105	101	106	312
Fielding	98	106	95	299
Coleman	94	95	106	295

THREE-MEN DUCK PINS

	1	2	3	T'l
LeBrun	87	79	88	
Fielding	85	104	95	
Kempton	83	101	109	—334
Coleman	112	100	122	
E. J. Donohoe	87	86	91	
Concannon	100	105	97	—298

LOWELL TEAM NO. 1

Duck Pins

	1	2	3	T'l
Concannon	86	110	101	297
Kempton	80	82	95	257
LeBrun	89	91	106	286
Fielding	93	83	113	289
Coleman	98	110	96	304
Totals	446	476	513	1435

LOWELL TEAM NO. 2

Duck Pins

	1	2	3	T'l
Farrell	92	114	107	313
W. Kelley	85	102	92	279
E. P. Donohoe	84	99	90	273
T. Kelley	108	107	107	321
J. F. Donohoe	95	93	92	280
Totals	464	514	488	1466

NASHUA

	1	2	3	T'l
Adams	90	86	95	271
Hamblett	96	91	86	273
Hall	91	79	100	274
Chandler	91	88	91	270
Mason	104	103	116	323
Totals	473	447	492	1414

Miss Rose M. Wright of Branch street, this city, was soprano soloist at the Nurses' alumnae meeting held at the state infirmary, Tewksbury this past week.

C. F. KEYES, Auctioneer

Office, Old Boston & Maine Depot. Storehouse and Commission Rooms, Green Street. Telephone 1485.

Next Saturday, May 13, at 2.30 P. M.

COTTAGE HOUSE, A ONE-STORY BUILDING, HEN HOUSES, AND ABOUT 18,000 SQ. FEET OF LAND, IN ONE LOT, AT 487 RIVERSIDE STREET, DRACUT NAVY YARD.

On the premises, regardless of any condition of the weather, without limit or reserve, to whomsoever will bid the most for it, I shall offer for sale the above parcel in one lot, known as the Farrell property. The cottage consists of eight rooms. On the first floor there is a parlor, sitting-room, dining-room, kitchen, pantry and a small room off the kitchen that would make a nice bathroom. On the second floor are three chambers. The house has a good cellar and city water; it is in very fair condition inside and out and rents for $10 a month or $120 a year. The one-story building is about 25x60, has been used as a store, and is all sheathed on the inside. This building sets on a good heavy foundation and could be very easily turned into a house. The land is high and dry and is all fenced in; it has a large frontage on Riverside street, and contains about 18,000 square feet, more or less, and is an excellent place to keep hens and to have a nice little garden. It is located close to the junction of Hampson and Pleasant streets, and is within two minutes' walk from the Navy Yard mills, and is within five minutes' walk of the electric cars. Now, then, here is a chance for someone who would like to move into a suburb and still be in close proximity to the city proper. For full particulars, call on the auctioneer, who is in full charge.

Terms: $250 to be paid to the auctioneer as soon as struck off.

C. F. KEYES in charge.

Next Saturday, May 13th, at 4 P. M.

FINE RESIDENTIAL PROPERTY, LOCATED AT THE CORNER OF BRANCH AND WALKER STREETS, AND NUMBERING 236 BRANCH STREET.

Resolved am I to place before you at public sale my residence at No. 236 Branch street, to be sold on the premises regardless of the weather or conditions, to whomsoever will bid the most for it. My only reason for offering it for sale, being that I have taken up my residence in New York, and feel that I will make it my permanent home. I am fully cognizant of the sacrifice I must make, but my loss will be your gain.

The house is a 2½-story structure, slated roof, and contains twelve (12) rooms. On the first floor there is a spacious reception hall with quartered oak floor, double parlors, with open fireplaces, library, beautiful dining-room with quartered oak floor, mahogany sideboard built in, and leaded glass windows, large bright kitchen, laundry with soapstone wash trays, set boiler, and toilet. On the second floor are six large, airy and well lighted chambers, large hall and bath room. On the third floor is one finished room and one unfinished room. There is a fine cellar, high posted and cemented. The house has a first class heating plant, is lighted by gas, has hot and cold water, excellent closet room, back stairs, and is very conveniently laid out. The lot is located at the corner of Branch and Walker streets, is well elevated from the street, has large frontages on both streets, and contains about 9635 square feet. The lawn is all sodded and has several shade trees, and the fact of it being a corner lot certainly adds to its value. The location is one of the best, surrounded as it is by many pretty residences, in one of the most desirable sections of the city, and should appeal to the man who is seeking a home, or it could, if the purchaser so chose, be turned into a splendid two-family house at a small expense, as the arrangement of the house lends itself admirably to such a change. Now, then, look this property up, and if you are interested call on the auctioneer, where you can obtain full particulars as he has been left in full charge.

Terms: $500 to be paid to the auctioneer as soon as struck off. A good liberal mortgage can remain.

C. F. KEYES in charge.

ON MONDAY, MAY 22nd, I will sell the complete outfit of the well known Higgins stable in Andover, Mass. Also the real estate. This stable is considered one of the finest in New England. See this paper later for full particulars.

The Boston & Maine R. R. bought land in NORTH BILLERICA

Come you, to

CONCORD RIVER PARK

and do likewise

Lots $75 up

$5 secures one. $1 a week pays for it. No interest No taxes.

Take any No. Billerica car, get off at office just beyond Fordway bridge. 5c fare. Open every day including Sunday.

Edward T. Harrington Co.

EXCLUSIVE AGENTS
Boston Office
293 Washington Street.

THE WEATHER
Fair tonight and Sunday; light west to southwest winds.

THE LOWELL SUN

6 O'CLOCK

ESTABLISHED 1878 LOWELL, MASS. SATURDAY MAY 6 1911 PRICE ONE CENT

NIGHT EDITION

CONTAGIOUS HOSPITAL

Plans Were Filed by Architect Rourke Today

Meeting of the Commission Was a Lively One—Only One Set of Plans Presented to the Commission

A meeting of the contagious hospital commission for the admission of plans for the proposed hospital was held in the mayor's reception room at city hall this forenoon. Henry L. Rourke was the only architect to present plans, which he explained in great detail, to the commission. The plans presented by Mr. Rourke represented a great deal of work and a great deal of expense. They were very elaborate and very complete. The time for the admission of plans had been extended from yesterday to today at 11 o'clock and while Mr. Rourke's plans were the only plans presented, the committee, under its public announcement, reserves the right to reject any and all plans. The commission, however, seemed very well satisfied with Mr. Rourke's plans and will go over them thoroughly at a meeting to be held on next Monday forenoon at 11 o'clock.

The meeting of the commission today was not a spiceless article. Dr. McCarty took exception to certain statements and motions that were made and admonished his brother commissioners that he was still the fifth wheel in the commission. He regretted that his motions were allowed to pine and fade away for the want of a single voice endorsement but, just to show that there was no antip, when he seconded a motion he made it a double header.

The meeting was called for 11 o'clock but it was about 11.30 when Dr. Martin called to order. Dr. Lamoureux, secretary, read the records of the last meeting and the same were accepted.

Cook Wells Safe

Dr. McCarty asked if the state board of health had been heard from.

Dr. Martin said he had spoken with Supt. Thomas of the water department and the latter said he had asked the state board of health to look into the matter relative to the alleged danger to the Cook wells if the contagious hospital were built on the proposed site.

"Mr. Thomas told me," said Dr. Martin, "that the possibility of contamination to the Cook wells had been called to his attention by a member of the contagious hospital commission and the water board, Mr. Thomas said, was anxious to examine into the matter in order that the board could not be censured later for carelessness or failure to act in the matter.

"Mr. Thomas told me that the state board of health would send a representative to look the ground over and that he would notify me when he would arrive, which he did. I went with them to the farm and the state board's representative said that a hospital on the proposed site would not in any way endanger the Cook wells.

He thought the site would be an admirable one, and Mr. Thomas said he did not feel that a contagious hospital on the proposed site would endanger the Cook wells but he believed in taking the safe side and running no risk. The only way to settle it was to call the matter to the attention of the state board of health. That would relieve the water board of any responsibility in the matter. The state board of health's expert, however, said there was absolutely no danger of the Cook wells or any other wells becoming contaminated because of the hospital.

Land for Sale

Dr. McCarty read a letter from a Woburn party offering land for sale as a suitable site for a contagious hospital. Dr. McCarty said he received the letter this morning.

Dr. Martin said he had been spoken to some months ago by the same parties and he told them the contagious hospital commission was not in the market to purchase land; that the city council had authorized the commission to select the necessary land at the city farm.

"You might have mentioned the board of charities in the giving of the land," said Dr. McCarty.

"Yes, the board of charities is helping out wonderfully the proposition for a contagious hospital," said Dr. Martin.

Mr. Rourke's Plans

Dr. Martin asked his brother commissioners if they were ready to hear from the architects, and they said they were. The architects were sent for and Mr. Rourke was the only one to be found. Mr. Rourke presented his plans, floor by floor, and the building as completed. Every suggestion offered by the commission on its suggestive plans shown at a previous meeting seemed incorporated in the plans presented by Mr. Rourke and he explained, in detail, everything from cellar to attic. Several questions were asked by the mayor and other members of the commission. These questions were welcomed by Mr. Rourke for he said they assisted him in his explanations. He said he did not care to give his plans in detail to the press until the commission had decided on a plan and he left the plans and the typewritten details with the commission.

Dr. McCarty Complains

After Mr. Rourke had taken his departure the question of the possibility of other plans being received was discussed. Dr. McCarty allowed that the commission ought not to recognize any plans presented after the time advertised by the commission. He said that Mr. Rourke was the only architect to respond and he believed that his plans should be accepted. "I do not believe on men going back on their word," he said.

"How do you know the commission will not accept the plans?" asked Dr. Lamoureux.

"It doesn't look as if it would," said Dr. McCarty.

Mayor Meehan and Dr. Martin were talking matters over in rather subdued tones and something was said that reached Dr. McCarty's ear about something that had been done and of which he had not been notified.

"Who are we?" he asked. "I have been hearing that we did this and we did that. I am part of this commission and you will find out that I am before we get through. You talk about this meeting being postponed from yesterday. I didn't know anything about that. I did not know that the meeting had been called for any other day than today."

The doctor was told that it was advertised in the newspapers that the meeting was postponed from yesterday to today.

"In view of that fact," said Dr. McCarty, "I move that no plans be considered other than those presented at this meeting."

Mayor Meehan moved that the competition be declared closed.

Dr. McCarty said that if Mr. Rourke's plans were not accepted he would not receive anything for them except that they might be second best and then he would receive the sum of $25. He said he did not believe that Mr. Rourke understood that he was to receive nothing for his labor and expense if his plans were not accepted and he moved that the city solicitor be consulted in the matter before proceeding further. The motion was not seconded.

"Can't I have my motion put without its being seconded?" asked Dr. McCarty.

"No, not here or in any other body of this kind," said Dr. Martin.

"The mayor made a motion a little while ago and it was put without being seconded," said Dr. McCarty.

"His motion was seconded," said Dr. Martin.

"I didn't think it was," said Dr. McCarty.

"Yes, my motion was seconded," said the mayor.

Mr. Robinson agreed with Dr. McCarty that the plans presented by Mr. Rourke represented in labor and expense $1000 or more.

"What do you think we intend to do with Mr. Rourke's plans," said the mayor to Dr. McCarty.

"I think you will not use them if you can get others in," snapped the doctor.

"The commission will be absolutely fair in this matter," said the mayor, "but it reserves its right to reject all or any plans."

"On motion of Dr. Lamoureux it was voted to take the plans under careful consideration, and adjourn.

The commission will meet again on Monday, May 8, at 11 a. m.

NOTICE
The Lowell Guild
A meeting of the Lowell Guild, of Lowell, Mass., will be held at the residence of Mrs. Harry G. Pollard, 98 Mansur street, on Monday, May 8, 1911, at 3.30 o'clock. Miss Helen F. Green of Boston will speak.
MARY G. LAMSON, Clerk.

NOTICE
Lowell Post Office
SUB STATION NO. 1
Is Now Located At
Dows Drug Store
Cor. Merrimack and Central Sts.

LOCAL BUILDERS

Are Getting Ready to Bid on the B. & M. Repair Shops

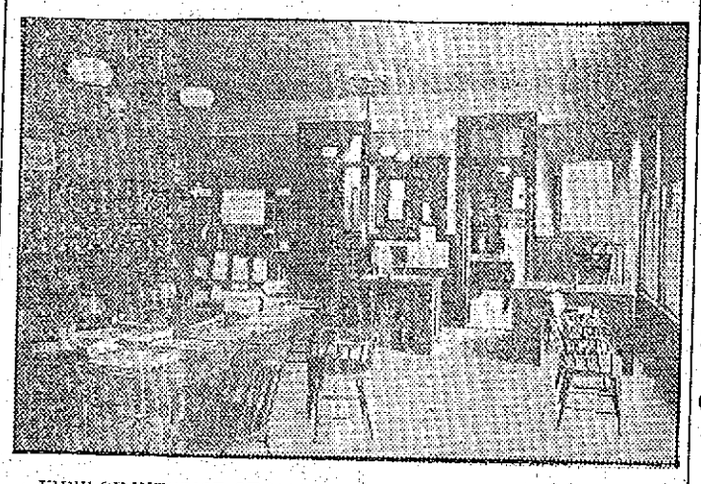

VIEW OF INTERIOR OF MASTER BUILDERS' EXCHANGE.

Great Activity at the Builders' Exchange—The Local Real Estate Men Met Last Night and Formed an Organization

The Builders' exchange in Appleton street is the meeting place of all the local contractors and is a very busy spot at the present time. The biggest attraction in the rooms of the exchange just now is the contract for the big repair shops of the Boston & Maine railroad which will soon be given out, and as it was announced that the Lowell men would be given the preference, the different contractors are busily engaged in figuring for a slice of the work. The meeting hours at the exchange are from 11 a. m. to 12 m.

Talking about the big repair shops to be erected in Billerica, the following transactions have been made for the week ending May 13.

Conveyances have been made of several parcels in the tract situated in North Billerica to be used as the site of the mammoth new locomotive and car shops. In the transfers the B. & M. railroad is in every case the grantee, the granters being as follows:

Charles A. Stott of Lowell who conveys 25 acres near the main line of the southern division. This is largely low swamp land.

Martina A. Gage of Lowell who conveys 20 acres of high scrub land fronting on the Tewksbury road.

Mrs. Alden Rollins of Lowell disposes of a most attractive summer place consisting of 6½ acres and a bungalow.

Joseph F. Fay gives title to approximately seven acres of swamp land situated at Coldbrook bridge on pond street.

Valentine Rollins of West Billerica conveys eight acres partially of tillage and partially woodland situated on the Salem road.

Ann E. Baker of Billerica Centre conveys eight acres of scrub growth fronting on Pond street.

Warren Holden of Billerica Centre gives title to 21 acres of tillage and woodland in the centre of the tract.

John E. Rowell conveys 10 acres of splendid tillage land at the junction of High street and the Southern division tracks and 30 acres of woodland in the centre of the tract.

Edward Spalding of Billerica gives title to a farm of 26 acres and building situated on High street.

Ellen A. and Margaret B. Dowire dispose of the homestead farm of 26 acres and buildings situated on High street.

Michael B. Hayes gives title to nine acres at the junction of the Bedford branch and High street. This is largely pasture land.

Leonard Blood of Billerica conveys six acres of first class tillage land on the Salem road and Pond street.

Josiah Wright conveys the "Kit-

Continued to page two

THE JAPANESE

Are Getting the Baseball Fever

CHICAGO, May 6—Captain Sutikichi Matsuda of the Waseda university baseball team of Tokio, which is scheduled to play the university of Chicago today says all Japan has become enthusiastic over the game.

"The game of baseball is the gift of the United States to Japan," said Matsuda. "Only a few years ago we knew nothing of this honorable game. Now the little ones in the streets of Tokio play it. The excitement which attends a game of baseball with us is so great that for two years now there have been no contests between the team of Waseda and the team of Keio, her rival in Tokio.

"Four years ago we had planned a series with Keio. They won the first, we won the second and as the time for the third contest came near, excitement among the students was growing very strong. Students of Waseda were ready to do battle. Finally our president decided that the game should not take place lest someone be killed."

NOTICE
I wish to notify the public that I have given in to the plumbers' demands.
D. J. LEARY
118 Mount Washington Street

MAY
—18—
QUARTER MONTH
AT THE
Washington Savings Institution
207 CENTRAL STREET
Over Lowell Trust Co.

LOWELL INSTITUTION FOR SAVINGS
1829 - 1911
INTEREST BEGINS MAY 6
18 SHATTUCK ST.

2000 WOMEN

TO TAKE PART IN SUFFRAGIST DEMONSTRATION

NEW YORK, May 6.—The ranks of New York woman suffrage workers were all agog today in preparation for this afternoon's demonstration in aid of the suffragist cause to take the form of a parade down Fifth avenue. More than 2,000 women were expected to join in the march in protest against non-action by the legislature on the bill giving the ballot to their sex.

The leaders of the demonstration hoped to make it one of the biggest of its kind that has occurred in this country. Women of wealth, society women, working girls, professional women, all have been participating in the work of preparation.

Weather indications were that there would be no spoiling of feminine finery or marring of the pageant by rains. Accompanied by bands and interspersed with appropriate floats and with "Votes for women" and other banners flying, the paraders planned to move from Fifty-seventh street down Fifth avenue to Union square, where exercises were to be held.

PEACE CONGRESS

BALTIMORE, May 6.—The final session of the third national peace congress today was devoted to the consideration of the topic "The interest which business men have in the peace movement." John Hays Hammond presided and among those on the program were John B. Osborn, chief of the bureau of trade relations of the state department; Charles Mason Remsy of Washington, D. C. and L. J. Ledoux of Canada.

BIG SHOE NIGHT

Board of Trade Completes Plans for It

The board of trade has completed plans for its big "Shoe Night" in Lincoln hall next Thursday night when the meeting will take the form of a smoke talk. Harvey D. Greene will preside and the speakers will be Alfred W. Donovan of Rockland, Mass., president of the N. E. Shoe and Leather association and Thomas F. Anderson of Boston, secretray of the association. Mr. Anderson has made a tour of the world investigating the transportation facilities of the different manufacturing centres of the world and will talk on that subject. Carl M. Pihl of this city will discuss the history of the shoe industry in Lowell and Charles F. Brigham, president of the Lowell Shoe company will speak on the subject: "Lowell as a place to make shoes." There will also be a general discussion of the project to establish the Lowell Realty company for the purpose of providing plants for manufacturers who desire to locate in Lowell.

A BITTER FIGHT

Over the Election of U. S. Senator

DENVER, Colo., May 6.—That the fight to elect a successor to the late United States Senator Charles Hughes, Jr., will be waged unceasingly today from noon to midnight, the hour for final adjournment of the legislature, with a probability that the deadlock of the last 150 days would be found unbroken at the finish, were the indications at the beginning of the last day of the general assembly. Efforts last night to bring the democratic majority of the legislature to an agreement proved unavailing. A caucus called by the chairman of the democratic joint conference commission was attended by 36 of the 66 democrats in the assembly. Of these 33 voted for Mayor Speer of Denver, the other three scattering their votes.

Another caucus called by the supporters of former Governor Alma Adams of Pueblo, admittedly for the purpose of preventing the attendance of a legislative majority, 51, at the regular caucus, was attended by 28 democrats, two democratic legislators holding aloof from both caucuses.

The Adams forces signified their willingness to enter into caucus with the regulars provided Mayor Speer withdrew as a candidate. This was refused. Later the caucus appointed a conference commission of 5 which met without reaching any understanding. Shortly after midnight both caucuses adjourned with the only development an acquisition of four new votes by Speer. On the eve of the final struggle 33 democrats stand on the platform of "Speer or nobody" and 28 democrats declare "Nobody rather than Speer." Under existing conditions either faction is strong enough to prevent an election.

The 34 republicans with whom rest the balance of power have consistently refused to aid either of the democratic factions.

GUESTS ESCAPED

THREATENING FIRE BROKE OUT IN HOTEL

NEW YORK, May 6.—Fire of a threatening character broke out this morning in the basement of the hotel Churchill, the old Morton house at Broadway and 14th street. The 50 or more guests in the hotel had to make a hurried exit but it is thought all got out in safety. Three alarms brought all the fire apparatus within a wide radius to the scene.

Office Comfort
An electric radiator offers the comfort which comes from warmth without injury to the air.
It is convenient, too.
Lowell Electric Light
50 Central Street

WOMAN COMPLAINED

Said That Young Man Threatened to Injure Her

The case of Fred Bonacorsi, charged with threatening Antoinette Pouloit was responsible for the large attendance of young ladies who today taxed the seating capacity of that section of the police court room provided for members of the gentler sex, and in a measure had something to do with the increased attendance of men.

Owing to an agreement by counsel in the case the matter did not go to trial, the defendant having entered a plea of guilty and after promising not to bother the young lady in the future the case was continued until June 16.

It is alleged that Bonacorsi and Miss Poulfot had been keeping company for several years, but as the old saying goes the course of true love never runs smooth and the young lady decided to shift her affections to another young man. Bonacorsi upon hearing of the change of love threatened to do Miss Poulfot bodily harm, it is said.

She made her way to the office of the clerk of the police court and swore out a warrant, charging him with threatening her. Counsel in the case conferred with the court this morning and on condition that the defendant would neither converse with nor recognize the complainant in the case and not bother her in the future, he was held under bonds until June 16.

Novel Case Up

Michael Dixon and Henry Shore, the former a watchman and the latter a second-hand at the Waterhead mills, were arraigned in court this morning on complaints charging them with the larceny of $1 in money from the Waterhead mills.

According to the explanation given the court by counsel a time system is used at the mill, whereby when an employe starts to work he registers on a clock the time, and upon leaving work again registers and a clerk makes out the pay-roll according to the clock's register.

It is alleged that Dixon was instructed by Shore, the latter being the former's boss, to register for him, that the custom of wrong registering had been going on for some time and was not discovered until lately with the result that Shore had been securing money for time that he did not work.

Owing to the extenuating circumstances Dixon's case was placed on file and Shore was held under $300 for his appearance Monday morning for sentence.

Set Fire Without a Permit

Just because Fred Caren set a fire on land in Tyngsboro belonging to Charles Perham which spread to adjoining property and did considerable damage, the former was brought into court this morning and after being given a hearing was found guilty and a fine of $20 imposed. Caren had been employed by Mr. Perham to clear land of brush and heavy undergrowth preparatory to the planting of fruit trees. The fire got beyond Caren's control and entered valuable woodland and before being extinguished, destroyed 12 or 15 acres of white pine, spruce and hardwood trees.

Caren claimed that he was authorized by Mr. Perham to burn the brush, but Perham denied the allegation, and when the court found Caren guilty, Perham paid the fine.

Discharged a Pistol

Haywood Johnson, entered a plea of not guilty to a complaint charging him with discharging a pistol in violation of a city ordinance. Johnson allowed that he had discharged the pistol in the yard in the rear of his home, but did not think that he had done anything wrong until Patrolman Michael Lennon put in an appearance and placed him under arrest. At the request of the government the case was continued till Monday.

Stole Coal Bags

Peter O'Neil was charged with the larceny of six coal bags, each of the value of 75 cents, from a local coal dealer and George Paquette was charged with having received the bags, knowing the same to have been stolen. At the request of the government the case was continued. Deputy Downey in asking for a continuance informed the court that one John Bean, who was to have been the principal witness for the government, had suddenly disappeared for some reason or other and he did not care to try the case until Bean could be located. Judge Hadley ordered that a capias be issued for the missing witness.

Other Offenders

"I was intoxicated," said Peter Carney when asked to plead to a complaint charging him with being drunk. Patrolmen McNally and Quinlan, who arrested the man, said that the latter was under the influence of liquor. A fine of $6 was imposed.

Fred W. Doe admitted that he was drunk but added "This is my first trip, Judge." The court allowed that Doe was using terms which were familiar to those who had previously appeared in court and a fine of $2 was imposed.

Gordon Carson and Clem B. Cook were fined $6 each, George P. Driscoll was on parole from the state farm and will be returned to that institution while six simple drunks were released and one first offender was fined $2.

Stephen McGregor, who was arrested for being drunk, was unable to appear in court and his case will be tried later.

LITTLE PROGRESS

Was Made at the Trial of the Camorrists Today

VITERBO, Italy, May 6.—Two of the most interesting of the alleged camorrists charged with the murder of Gennarro Cuoccolo and his wife confronted Gennarro Abbatemaggio today. They were Luigi Arena and Ciro Vitozzi. At the conclusion of the accusations and denials it appeared to the auditors that no progress had been made by either the prosecution or the defense.

Arena, according to the theory of the state, based on the revelation of Abbatemaggio, had been sent to prison after his betrayal by Cuoccolo, who was offended because Arena refused to share with him the profits of a robbery. Arena wrote to his fellow camorrists setting forth his grievance and demanding Cuoccolo's death. Cuoccolo was already under suspicion of combining his activities as a camorrist with those of a police spy. He had also incurred the jealousy of Enrico Alfano, the alleged head of the criminal society, and it was decided to do away with him. The carabineers claim to have possession of the letter which Arena wrote and to have found it in the effects of the prisoners.

All of this was vehemently denied today by Arena, who denounced the informer as a manufacturer of evidence and the paid tool of the carabineers. Vitozzi, who is known as "the guardian angel of the camorra," secured the release of Alfano and others after their first arrest by representing to the examining magistrate that he had learned of the innocence of the prisoners through the confession of others.

Abbatemaggio testified that he had heard Vitozzi and Alfano discussing the Cuoccolo murders at 10.30 o'clock on the morning after the assassinations. Vitozzi replied that he could prove that on the day and at the hour mentioned he was at the cemetery of Poggiorealo, of which he was chaplain.

INTEREST BEGINS SATURDAY, MAY 6
—AT—
THE CENTRAL SAVINGS BANK
58 CENTRAL STREET

75 AMERICANS

Have Joined the Rebel Force

SAN DIEGO, May 6.—Fifty-three mounted men from Calexico joined the Mexican insurgent camp in Tecate in lower California yesterday. The rebel force now numbers 120 men, of whom about 75 are Americans.

Captain Price, who fought at Mexicali and took command when Stanley Williams was killed, commands the cavalry, which arrived yesterday. Seventy-five more men are expected to reach Tecate within a few days, the camp being a mobilizing point for the insurrecto troops. When a sufficient force has been assembled, a move will be made upon Tijuana, according to information gained from insurgent leaders.

MEN QUIT WORK

PITTSBURG, May 6.—The strike of the Pennsylvania railroad shopmen spread to the Monongahela branch of the Pittsburg division today, where 75 men quit at the Grimsby shops on the South Side. A meeting of members of different railroad unions will be held in Conemaugh tonight.

6 O'CLOCK

DIAZ MAY RESIGN

Report That President of Mexico is Ready to Quit

He Sent a Message to Judge Carabajal — Rebel Peace Envoys Say That Peace Can Easily be Arranged if Diaz Retires From Office

EL PASO, Texas, May 6.—The answer to the request of Francisco Madero, Jr., that President Diaz make public announcement of assurances given privately of his intention to resign was received here early today by Judge Carabajal, the presidential peace envoy.

It came in a long telegram of three typewritten sheets signed by President Diaz, but what it contained or when it would be made public were questions which Judge Carabajal early today said he could not answer.

Judge Carabajal notified the rebel peace commissioners of the fact that he had received a message that would warrant a conference and arrangements were made for an immediate meeting. The rebel commissioners, having read in a morning newspaper the despatch from Mexico City, stating that the resignation of President Diaz was likely to be announced today, said they were ready for and confident of receiving through Judge Carabajal confirmation of that report. At the insurrecto headquarters across the Rio Grande, Madero read with beaming eyes the following headline, displayed across the front page of a local newspaper:

"Early resignation of Diaz regarded as certain in Mexico City."

He scanned the page eagerly for details.

Impulsively he snatched the telephone receiver and in a moment was in communication with his brother Gustavo at El Paso and other members of his family as well as rebel leaders. Then he paced up and down the sandy place outside his adobe house, gazing impatiently across the muddy Rio Grande toward El Paso. He said if the answer was favorable he would communicate immediately with General Navarro at Juarez concerning a prolongation of the armistice, which was scheduled to expire at noon today.

With the question of President Diaz's retirement out of the way, the rebel peace commissioners have expressed the belief that a peace agreement could soon be arranged. The Mexican government has bestowed upon Judge Carabajal powers to accept the principles of no re-election and effective suffrage promulgated by the revolutionists as well as their general demands respecting the administration of the states and municipalities. Little difficulty is anticipated in forming other terms of the agreement, as they comprise minor points, such as the paramount subscription of certain indemnities caused by the revolution and compensation by the government for other losses and the withdrawal of armed forces from the field.

ENGINEER HUNTER

Principal Witness Today at Trial of Woman Charged With Murder

GUILDHALL, Vt., May 6.—Another witness for the defence in the trial of Mrs. Florence Dodge of Lunenburg for the murder of William Heath attempted today to show to the jury that it would have been impossible for Heath to have been shot while either the victim or his slayer was erect and that Heath could not have been shot on his knees unless the person who shot him was on the floor. The witness was E. H. Hunter, a civil engineer of Dartmouth college, who was on the stand when adjournment was taken yesterday and who resumed his direct testimony when court came in today.

Mrs. Dodge, who seems to have recovered somewhat from the nervousness that was noticeable a few days ago, followed the words of the witness with unconcealed interest. The expert testimony, however, did not seem to appeal to the public at large, as there was only a small crowd on hand today.

When Mr. Hunter resumed his testimony today he gave a demonstration by means of mathematical instruments and Samuel Richardson, the man who has been used as a living model because of his marked resemblance to Heath in size and build, that it would be possible for a person of Mrs. Dodge's height to shoot a man the size of Heath when the victim was standing erect and cause a wound identical with Heath's only when the person firing the revolver was either lying on the floor or holding the revolver between his own legs. This demonstration and statement were in answer to a hypothetical question. The witness also said that in order to cause such a wound the person shooting could not be at a greater distance from the victim than ten feet.

Richardson was first made to kneel on one knee and then on the other while Mr. Hunter continued his demonstrations. The witness said that in the case of a person kneeling on the left knee engaged in painting a baseboard, as Heath is supposed to have been doing when he was killed, the point of discharge of a bullet starting from the floor would be in a horizontal line six feet and eight inches distant from the point of exit from the body. With the victim on the right knee this air line distance, he said, would be four feet, eight inches. Assuming that the person shot and the person shooting were both standing erect, the victim would either have to be on a stepladder with his head touching the ceiling, or else he would have to be standing on his head.

In answer to one of the first questions asked by Attorney General Sargent during the cross examination, Mr. Hunter said that a person standing erect could not hold a revolver in such a position as to put a bullet through his own body in the same course traversed by the bullet that killed Heath. Then the attorney general, using States Attorney Ames as a model, placed the revolver in such a position in the hand of the witness that when both witness and model were erect, the witness could aim at the model to produce a wound similar to Heath's. The attorney general after asking a few questions about the stepladder proposition drew from the witness the admission that when two persons were standing erect it might be possible for one person to shoot another a little taller.

NORTH CHELMSFORD

The usual first Friday devotions were held last night in St. John's church, with the devotions of the novena in honor of the Blessed Virgin. The instruction on the "Devotion to Mary" was given by Fr. Doherty after which the rosary was recited and benediction of the blessed sacrament was given.

Tomorrow will be the monthly communion Sunday for the members of the Immaculate Conception sodality. The members will receive communion at the 7.30 mass in a body.

The first of a series of socials to be conducted by the building committee of the St. John's society was held last night in their hall. There was a large attendance and a thoroughly enjoyable evening spent. Dancing commenced at 8.30 and continued until 11.30. It also marked the opening of the hall since the necessary repairs have been made. The work will be all completed by the middle of next week.

The mills of the Silesia Worsted Co. will reopen Monday, having been closed since Thursday night. The other manufacturing places are running full blast and the mills of George C. Moore are working overtime. The machine shop is keeping its employees busy, as are also the Lowell Textile Co. and the Chelmsford foundry.

The work on the new school is progressing rapidly and will be all completed for the opening of the fall term, which will greatly help the crowded condition existing in the schools.

The road commissioners are cleaning and putting the streets in condition.

At This Time of Year be sure to use Hood's Lotion. Soothing, healing, antiseptic. Best for all weather effects on the skin the year round. 50c.

You Can Eat

Anything that is fit to eat without being troubled by sour stomach, heartburn, nausea, if you will precede and follow your meals with one or two

Dys-pep-lets

The up-to-date digestive tablets. Sugar-coated. 10c., 50c. or $1 a box. Remember the Name Dys.pep.lets Take no Substitute

FLYING MACHINE RACE

LONDON, May 6.—Seven flying men started today in a race from the aviation grounds to Brighton, a distance of about 45 miles, for prizes offered by the city of Brighton. Gustave Hamel was the first to arrive at Brighton, alighting at the winning post in 56 minutes from the starting time.

THE GLOVER WILL CASE

BOSTON, May 6.—A settlement of the controversy over the estate of Clarence Glover, the murdered Waltham laundryman, was suggested by Judge Hammond in the supreme court today after listening to arguments for and against a proposition made by S. D. Elmore, the executor of the will, that the court determine the issues and that there be no second trial of the will before a jury.

Litigation over the estate began within a few days after Glover was shot down in his laundry on November 20, 1909. Fletcher Ranney, for the executor, stated to Judge Hammond that nearly a third of the property which Glover left had been consumed in paying the costs of defending the will. Judge Hammond, in suggesting a compromise, said that he would give the lawyers a week to reach an agreement.

KILLED BY TRAIN

PORTSMOUTH, N. H., May 6.—A man believed to be John Regan of Boston was killed by a Boston & Maine train at Hampton today. It is not known here whether the man was walking along the tracks or fell from the train.

WOMEN ARE BARRED

TORONTO, Ontario, May 6.—Under no circumstances are women to represent the Methodist church at an annual conference in Canada. This decision has just been given out by the church court of appeals now in session here. The question was raised by the British Columbia conference, a woman having been elected there on one occasion to represent a church at its annual convention. Her credentials were thrown out and the case was brought to the ecclesiastical court for adjudication.

HORSES BURNED TO DEATH

MANCHESTER, N. H., May 6.—Nineteen horses were burned to death in a fire that destroyed the livery and boarding stable of Charles French, Court street, Laconia, N. H., at 3.15 o'clock this morning. Among them was Johnny Wiseman, 2.07 3-4, formerly a favorite trotter in New Hampshire races and at one time sold for $2500.

The loss is estimated at $8000. The cause of the fire is unknown. The same stable was destroyed by fire on October 4, 1900, and at that time all but one of the 17 horses got out safely.

CHURCH CROWDED

At Mission Services in St. Patrick's

Rev. Fr. Valentine was the speaker last night and this morning at the mission for men at St. Patrick's church and he addressed large congregations. Fr. Valentine announced that contrary to the custom in the past there will be a sermon tonight while confessions will be heard in the basement. The mission will close tomorrow evening with renewal of baptismal vows, a sermon and papal benediction. Last night Fr. Valentine spoke on Christ's passion and death and today he spoke on the respect due to women by men and he gave a plain and impressive talk on the subject. The church was crowded at both services.

NEW WORKING SCHEDULE

PITTSFIELD, May 6.—A reduced working schedule in the writing paper mill of Eaton, Crane & Pike will go into effect on Monday. The firm announces that the employes in the plant will work but five hours a day, the mill to run five days a week. The office force will be cut two hours a day and will have their salaries reduced 10 per cent. during the short time period.

ON SHORT TIME

LOCOMOTIVE CO.'S PLANT TO WORK FOUR DAYS

SCHENECTADY, May 6.—The Schenectady works of the American Locomotive company will go on four days a week commencing next week. The night gang of 3000 men is laid off and the works has orders to keep its day force of four thousand hands busy for two months. It is understood that the new orders as received will be executed at Schenectady and Dunkirk in accordance with the policy of the company in dull times to concentrate at its two best plants. The Cooke works at Patterson is closed and Pittsburg is running very light. The Manchester, N. H. plant is running on full time.

THE BOAT RACE

FIRST OF BIG EVENTS BETWEEN COLLEGES

ANNAPOLIS, May 6.—The first of the big intercollegiate boat races will be rowed on the Severn this afternoon between two crews each of the senior and freshman classes of the naval academy and the university of Pennsylvania. Other events in which naval academy teams will participate during the day are a rifle match with the district of Columbia National guard, a baseball game with Swarthmore, a track meet with Johns Hopkins university and a tennis match with Pennsylvania state college.

Make your boy happy with one of the Thompson Hardware's Co.'s Paris Carts.

COURT MOURNING ENDED

LONDON, May 6.—The court mourning for King Edward was ended today, the first anniversary of the death of the monarch. The occasion was commemorated with a memorial service at Windsor, which was attended by Queen Mother Alexander, King George, Queen Mary, practically all of the royal family and the members of the late king's household. The accession of King George was celebrated with the customary naval and military salutes and the dressing of the warships.

The coronation year season, which it is expected will be the most brilliant in British history, will open on Monday when King George will attend the Newmarket races for the first time since his accession. On Tuesday and Wednesday their majesties will hold court at Buckingham palace. The festival of the empire will be opened at the Crystal palace by the king and queen on Friday.

The following week will witness the ceremonies attended on the unveiling of the memorial to Queen Victoria and the visit of Emperor William and Empress August Victoria. From then on until the middle of July there will be scarcely a day without some function in which the king and queen will participate.

250,000 Rolls Wall Papers at Half Price Tonight

In Our Big Spring Reduction Wall Paper Sale. Sale Prices, Roll..... 2c to 98c

NELSON'S DEPT. STORE EXTRA PAPERHANGERS SEE WINDOWS

LOCAL BUILDERS

Continued

tredge Place," a farm of 29 acres and buildings situated on Pond street.

Lucinda W. Searles of Billerica Centre gives title to one acre of land in the interior of the tract.

Real Estate Men

After considering the good deriving from the builders' exchange, the real estate agents of this city have decided to organize and form what will be known as the Real Estate exchange. For this purpose a meeting was held last night in the board of trade rooms. The matter was thoroughly discussed and it was felt that there were many matters of mutual interest that might be settled more satisfactorily by an organization of real estate interests banded together under by-laws.

Arthur L. Gray was elected temporary president, and Guy Hunt temporary secretary.

A committee on by-laws and constitution was appointed as follows: A. R. Campbell, G. E. Kimball and Walter E. Guyette. A committee on commissions and penalties was also appointed, as follows: Ray Byam, Herford Elliott and F. D. Russell.

It was voted to adjourn until May 19, at 4.30 o'clock in the afternoon.

The following real estate offices were represented at the meeting: F. D. Russell, Knapp & Hunt, A. L. Gray, T. H. Elliott, Collins & Hogan, W. E. Guyette, Robert E. Crowley, M. J. Sharkey, Abel Campbell, G. D. Kimball, B. B. Hart, Byam Bros., J. W. Bruce & Co., and Alfred M. Champney, representing the Locaters.

A number of people who happen to pass along Bridge street, often wonder what the steel building recently built by the Massachusetts mills alongside of the river is, and what seems to mystify them the most are the two large tanks on the roof of the building.

The writer heard a conversation between two parties the other day on the nature of these tanks. The little fellow was asking the husky man what the tanks would be used for. "Why my dear boy" said the big fellow, "these tanks are to store hot air for the city officials if they should happen to run short, and to make it more convenient, it is manufactured right on the premises." "Well you must have helped yourself to the tank" answered the little fellow, "for your language is very hot. But do not worry on the hot air question at city hall, for there is more of it manufactured there than can be handled and a lot of room to store it, too."

This building which is under construction is a new up-to-date boiler house with a vacuum system. It is being erected by the Guarantee Construction Co., of New York, under the supervision of Mr. C. I. Collier, whose home is in Westford street.

The main feature of this latest improvement is that it practically does away with the firemen, for the furnaces are automatically supplied with coal.

With the vacuum system the coal is not handled with shovels after it is emptied from the cars into the coal pockets in the yard near Bridge street. From the pockets the fuel is sucked into a crusher through 10 inch pipes, and there broken in pieces about the size of a bean. The suction is caused by two exhausters operated by two 100 horse power motors. From the crusher the same process of suction is used and the coal is carried into the two tanks on the roof of the building, whose capacity is 45 tons each.

From the tanks the coal is automatically dumped into a trolley car operated by a man who sits at the rear of the car. This trolley carries its load over a steel frame in the inside of the building and dumps it into a bunker whose capacity is 6000 tons. The coal slides into this large bunker and drops in traps which are securely locked with traps. Under these traps are what are known as traveling cranes, operated by one man. These cranes weigh the coal and mechanically deliver it into the stokers or boilers which number 18.

This plant will do away with about 16 firemen and will furnish enough steam to operate the entire plant of the Massachusetts mills.

Now the old system of the ash can will be a thing of the past with the vacuum system, for another pipe runs along under the stokers or boilers, and with the vacuum system the ashes are sucked through this pipe and delivered into a large tank in the yard, the said tank to hold 65 tons of ashes.

It is expected that the plant will be in operation in about six weeks. The materials used in the construction of the building are steel, cement and brick. Patrick Conlon, president of the builders' exchange has charge of the brick work.

Mr. Collier, who is in charge of the entire building stated to a Sun representative that this plant is the largest of its kind in the country, and he also said that he thought the other manufacturing concerns would soon follow the path of the Massachusetts mills and rig their plants with the up-to-date vacuum system.

A new camp will be constructed at Long pond this season by Roderick Chisholm.

Perley F. Gilbert has plans out for five houses, different in style, to be built for Abbott & Co. at Forge Village. He also has plans out for a residence for J. W. Stark of Ballardvale; a bungalow for E. R. Barton of Andover; and the remodeling of a residence at Andover for Mrs. Martha Packard of Brookline.

It is understood that plans are out for a coal pocket to be built by the American Hide & Leather Co. at its Perry street plant, bordering the Boston & Maine tracks. The estimated cost is between $30,000 and $40,000.

C. F. Keyes put through a large deal this week for the Brown estate, to a well known professional man, consisting of six houses and about 23,000 square feet of land. The properties are located on High and Pleasant streets, Belvidere, and are assessed in the neighborhood of $20,000. Charles Keyes is negotiating for out of town parties, one of the largest real estate deals that has taken place for a long time in the city. Within a very short time, this property will be transferred through his office, and when it is known what this property is, and its extent, it will make people sit up and take notice. Charlie is a hustler and things are coming his way every day, as he has the happy faculty of pleasing both parties, the one selling and the one buying.

We issue Letters of Credit for travellers, available in all parts of the world. Correspondents of Baring Brothers & Co., Ltd.

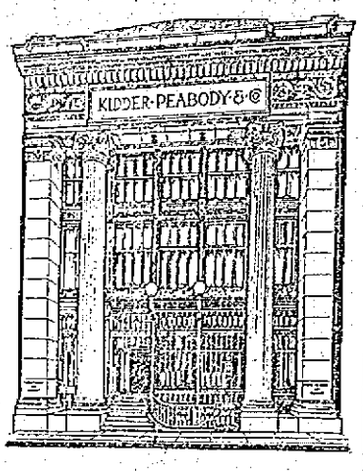

KIDDER, PEABODY & CO.

BANKERS

115 DEVONSHIRE STREET BOSTON

56 WALL STREET NEW YORK

STATE SENATORS

Tabled Resolve for Direct Nominations of U. S. Senators

They Want Congress to Act First—Leave to Withdraw on the Chelsea Annexation Bill —54 Hour Bill Was Passed by the House

BOSTON, May 6—In the state senate yesterday the opponents of the resolutions for a constitutional convention to amend the constitution of the United States to provide for the direct election of United States senators, scored on the advocates of the proposition when, by a vote of 17 to 14, the resolutions were tabled after a full debate and when it seemed that the senate was prepared to vote on the main question.

The motion to table was made by Senator Greenwood.

The Worcester senator explained that a committee had just reported in the United States senate in favor of an amendment of the constitution to provide for the direct elections of United States senators. If the congress favored such an amendment it would be much better, and much safer, he said, than the holding of a constitutional convention which could not be confined in its deliberations merely to the elections of senators, but all kinds of propositions could be brought in.

This motion was strenuously opposed by Senators Hunt and Mack, who had already spoken in favor of the resolution, and by Senator Malley. Senator Nash of Plymouth said that while he personally favored direct elections he would still vote for the motion to table, trusting that the desired result might be obtained without the necessity of any constitutional convention where the constitution would be open to all kinds of amendments.

The motion to table was then adopted on a roll call, 17 to 14.

Senator Mack immediately gave notice that on Monday he would move reconsideration of this action.

Without debate the senate ordered to a third reading the resolve providing for an amendment of the constitution increasing the power of the legislature to authorize the taking of land and property for highways or streets.

The bills for the supervision of manicuring and massage, to provide for the determination of the value of shares of stock of consolidated railroad and railway corporations and for the extension of Boylston street across the Back Bay fens in Boston were severally ordered to a third reading.

The senate tables the adverse report of the committee on railroads on the petition for the repeal of the Saunders' milk transportation law and the bill relative to inflammable fluids. Pres. Treadway appointed as senate members of the joint committee to report on some method of shortening the legislative sessions, Senators Bennett of Essex and Barnes of Norfolk.

On motion of Senator Denny of Worcester the 12th joint rule was suspended to admit a resolve to accept the bronze memorial tablet of Lincoln's Gettysburg address, together with the bronze head of Abraham Lincoln from the life mask by Volk, presented to the commonwealth of Massachusetts by the Woman's relief corps.

The committee on metropolitan affairs reported leave to withdraw to James T. Nelson and others for the annexation of Chelsea to Boston. Senator Murray, Representatives C. L. Carr, Ryan, Lomasney, Newton, Connolly and Parker of the house dissent.

Senator Nason of Haverhill offered the following order: Ordered that the senate of Massachusetts protest against the proposed removal of duties by congress on boots and shoes, believing that such action would seriously affect one of the chief industries of this state, not only from the standpoint of the manufacturer, but of the wage-earner.

Senator Hoar asked that the order go over to Monday and the matter was so postponed.

Fifty-four Hour Bill

In the house, the 54-hour bill for women and minors in textile and other manufacturing establishments was passed to be engrossed without division or debate.

Mr. Haines of Medford moved to substitute for an adverse report a bill providing a penalty of fine or imprisonment for any officer or agent of a railroad corporation who violates the law prohibiting railroad consolidation.

Mr. Washburn insisted that the imprisonment penalty is too drastic, and that violations of the law shall be punished only if they are wilful. He offered an amendment to insert the word "wilfully."

The Washburn amendment was defeated on a roll call, 82 to 125. The bill was then substituted on a roll call, 10 to 42.

FUNERAL NOTICES

HAMILTON—The funeral of the late Joseph Hamilton will take place Monday morning at 8 o'clock from the chapel of J. F. O'Donnell & Sons. A mass of requiem will be sung at St. Patrick's church at 9 o'clock. Burial in St. Patrick cemetery. Undertaker J. F. O'Donnell & Sons in charge.

CASEY—The funeral of Mrs. Ann Casey will take place Monday morning at 8.30 o'clock from her home, No. 17 Upland street. Dracut. At 9.45 a mass of requiem will be sung at St. Michael's church. Burial in St. Patrick's cemetery. Undertaker Jas. F. O'Donnell & Sons in charge.

McLERNAN—The funeral of Paul McLernan will take place this afternoon at 4 o'clock from his home, 533 Broadway. Burial in St. Patrick's cemetery. J. F. O'Donnell & Sons in charge.

DAILEY—The funeral of John P. Dailey will take place Sunday afternoon from his home, 31 Lagrange street, at 2.30. Burial will take place in St. Patrick's cemetery. J. F. O'Donnell & Sons in charge.

McDONOUGH—The funeral of Miss Margaret McDonough will take place Sunday afternoon at 2 o'clock from the home of her sister, Mrs. Jennie Coleman, 19 Riverside avenue. Burial will take place in St. Patrick's cemetery. C. H. Molloy & Sons in charge.

HOAR—The funeral of the late Mrs. Johannah Hoar will take place Tuesday morning at 8 o'clock from her home, 204 Tenth street. At 9 o'clock a mass of requiem will be sung at St. Michael's church. Undertakers J. F. O'Donnell & Sons in charge.

ROBARGE—The funeral of Mrs. Julia Murray Robarge will take place at 8.30 Monday morning from her late home, 98 Varnum street. High mass of requiem at St. Michael's church at 9 o'clock. Undertaker Archambault in charge.

The Ladies' Aid society of the Lowell General hospital will meet with Mrs. E. H. Scribner, Tyler park, Tuesday afternoon, May 9, at 2.30 o'clock. The principal subject to be discussed will be "The Health Problem of the City," and Dr. G. Forest Martin will be the principal speaker.

Bright, Sears & Co.

BANKERS AND BROKERS

Wyman's Exchange

SECOND FLOOR

THE FRATERNITIES

ERIC A. JOHNSON

John Erikson Council, R. A., Has Many Zealous Workers

John Erikson council, No. 1883, Royal Arcanum, known as the Swedish council, although its members are composed of Swedes and Norwegians, is one of the most popular organizations among the Scandinavians of Lowell and vicinity. The members, though few in numbers, are good, zealous workers, and are certainly doing all they possibly can to increase the membership of the council, but as a matter of fact are handicapped to a certain extent, their field being limited to persons of Scandinavian descent, which was understood at the institution of the council.

Through the untiring efforts of Past Grand regent Bro. Albert W. David, John Erikson council was organized on June 28, 1901, in Lowell No. 8 hall, Odd Fellows building, Middlesex street. Grand Secretary Herbert A. Boynton presided and officiated as instituting officer, assisted by W. D. Hilt of Highland council, Wm. L. Kelt, grand treasurer, Daniel R. Beckford, grand regent, and Bro. J. B. Robson, grand vice regent, and Bro. A. W. David, past grand regent.

The following charter members were initiated: Carl A. Ahlberg, Gustaf E. Ahlberg, Alex. A. Bengtson, Ernest F. Bjorkman, Edw. Ellison, Charles Erickson, Emil B. Erickson, Carl G. Gustafson, Anders Johnson, Eric A. Johnson, Carl W. E. Langemeier, F. W. Nelson, Severin Nelson, Uno Ohlson, John C. Pihl, Martin R. Pihl, Otto M. Pihl, Ernest H. Pihl, Victor W. Platin, Otto Tideman, C. Theo. Tongberg, John Westberg, John O. Burman, Fritz A. Holmes, Torsten Reenstierna, Charles E. Wogander, H. W. Westerstrand, William E. Widlund, Bernard I. Pearson.

The following officers were elected and installed on the evening of the institution of the council: Regent, H. W. Westerstrand; vice regent, Anders Johnson; orator, Emil B. Erickson; past regent, John C. Pihl; secretary, Eric A. Johnson; collector, Gustaf E. Ahlberg; treasurer, C. Theo. Tongberg; chaplain, Torsten Reenstierna; guide, Fritz A. Holmes; warden, John Westberg; sentry, Ernest H. Pihl; trustees, C. A. Ahlberg, Charles Erickson, and Alex. A. Bengtson.

The council held a very successful bazaar on November 18 and 19, 1903, for the benefit of its sick fund and was well patronized by the members of the R. A. and all those who attended will not soon forget the Swedish national songs and the dancing by the ladies in their national costumes. A handsome sum was realized from the bazaar—thanks to the untiring efforts of the hard working committee under the leadership of its efficient chairman, Brother Victor E. Pihl.

The past regents of the council are: Hervey W. Westerrand, John C. Pihl, Eric A. Johnson, John S. Palm, A. B. Lindquist, John Seversen and Gustaf A. Johnson.

The officers for the present year are: Regent, Anders Johnson; vice regent, Harold Horndahl; orator, Christian Hanson; past regent, Gustaf A. Johnson; secretary, Eric A. Johnson; collector, Forsten Reenstierna; treasurer, John Seversen; chaplain, Albert P. Carlson; guide, John Lund; warden, S. Christiansen; sentry, Anders G. Gustafson; trustees, A. B. Lindquist, C. F. Wessen and Severin Nelson.

The council has been very fortunate in securing good officers for the clerical work. The secretary has held his office for 8 years, and the collector, T. Reenstierna, has held his office for 7 years. The meetings of the council are held on the first and third Wednesdays of each month in Odd Fellows building on Middlesex street.

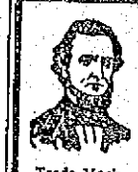

The Child's Future

depends on its *early* health. The "stitch in time" is a bottle of **True's Elixir**. It's a tonic that enriches the blood, assists digestion and prevents many of the ailments so common to childhood.

Trade Mark Est. 1857

TRUE'S ELIXIR

for over 60 years has been the old stand-by in thousands of homes. It cures Costiveness, Feverishness, Indigestion and Headaches. Pleasant to take. As a Worm Expeller there is none better. Used and endorsed by physicians. Sold everywhere.

35c., 50c., and $1.00.

DR. J. F. TRUE & CO., Auburn, Me.

HITZUM RUBBER ROOFING

We are sole agents for New England for this brand of roofing.

We have sold over 10,000 squares the last five years to satisfied builders and corporations.

1 Ply $1.50

2 Ply $2.00

3 Ply $2.50

IT'S UNEQUALED FOR THE PRICE

Our Auto Delivers the Goods.

ERVIN E. SMITH CO.

43-45-47-49 MARKET STREET.

EX-BIG LEAGUE STARS HELPING MINNEAPOLIS MAKE RUNAWAY RACE

MINNEAPOLIS, May 6.—Joe Cantillon's merry Millers are converting the American association pennant race into a merry scramble for second place and answering the question affirmatively that they can get along without "Daredevil" Dave Altizer and "Long Tom" Hughes. If the Millers had not won the pennant so decisively last year it is quite possible there would not be so much concern in other camps. But always there is wonderful respect for a previous winner, and the hard hitting Millers with their pitchers going fairly well, are a tough proposition. Several of the games won by the Twin City outfit might almost as easily have been captured by the opposition, but it's a habit of stronger clubs to win the close games. If the Millers continue their present gait for another month much of the interest in the ultimate disposition of the pennant will be dissipated in advance. The club is composed mostly of major league veterans. Hobe Ferris, the former third baseman of the St. Louis Americans, is holding down that position in fine shape for the Millers. Claude Rossman, the old Detroit first baseman, is now playing a good game in right field. Killifer, a former member of the Washingtons, is putting up a fine exhibition of fielding at short. Loudell, the former Detroit twirler, is pitching great ball, and so is the veteran Rube Waddell.

SCHOOL CLOSED

Because of a Strange Epidemic

PAWTUCKET, R. I., May 6.—The Darlington grammar school was closed yesterday because of the presence among the 500 pupils of a disease concerning which the local physicians are strangely reticent.

No definite statement could be secured from any of the school officials, nor could any of the several physicians who have been connected with the matter be prevailed upon to say what the disease was. One doctor said he thought nobody knew the nature of the malady. Talk with another gave the impression that the disease was such that its presence was the subject of grave attention by the physicians. It was said that a Boston physician has been called into the matter.

The closing of the school was unexpected. The teachers and pupils were met at the door yesterday morning by Headmaster Gilman L. Moulton, who said no one could enter the building. How many pupils have become affected by the disease is not known. The building was thoroughly fumigated yesterday, but it is not known when the school authorities plan to have the children resume studies.

OGDEN MILLS

GIVES $400 TOWARD PURCHASE OF NEAL PAINTING

Aside from a few family portraits owned in this city, Lowell has no work by David Neal, and his painting, "The Rialto," which has been hanging in the city library for several weeks may be purchased by public subscription, to be hung for all time in the city library. Mr. Walter Coburn has in charge the matter of the purchase of this canvas and he says he finds already a widespread interest in the proposition. The sum of $1200 is all that is necessary and Mr. Ogden Mills of New York, a staunch friend of the artist, has offered to contribute $400 of the $1200 asked for the painting provided the citizens of Lowell will contribute the balance. Mr. Coburn thinks that the city ought easily to raise the remaining $800 by means of popular subscription, provided half a dozen men can be found to undertake the engineering of the matter.

Mr. Neal is an artist whose work is recognized as among the best of the nineteenth century, not only in this country but in the art centers of Europe.

Lowell has a rare chance now to secure a sample of his work to adorn our public library and to be appreciated and enjoyed by future generations. Besides the $400 offered by Ogden Mills of New York there is the proffer of $100 from another source nearer home.

The reason that the city library is selected as the proper place for the painting to rest, is that the library is visited by a larger number of citizens during the year, than any other municipal building. Cities that have no municipal art galleries, display their art treasures in the public library.

Mr. Neal says that if he could afford it, nothing would give him greater pleasure than to present the painting to his native city, of which he has always been proud.

GRAND BAZAAR

OPENED AT THE FIRST PRESBYTERIAN CHURCH

A grand bazaar was opened last night in the vestry of the First Presbyterian church. The tables were as follows and under the supervision of various church societies:

Domestic table, Juniors C. E.; fancy work table, Norman club; cash grocery, Excelsior; apron table, Willing Hand society; candy table, Piper club; "Mrs. Wiggs of the Cabbage Patch" Current Events club; Moxie table, George Sydney, Tom; cake table, Miss Bell's class; tea garden, Mrs. John McDonald's class; ice cream, trustees.

The decorations of the various tables lent a very attractive appearance and from the opening at eight o'clock until well after ten o'clock, good business was done at the various tables.

The most original and also the most entertaining table was "Mrs. Wigg's of the Cabbage Patch." The cabbages had a ready sale but still the cabbage patch was equal to the occasion.

Next in order of attractiveness was the "Cash Grocery." All kinds and varieties of groceries common to a country store were displayed.

The Moxie table was right there with the favorite beverage and was well patronized.

The Tea garden was to the front with "teas of all nations."

The entertainment was sustained by Miss Turner, reader, and Master McLaren, pianist.

The entertainment tonight will include that popular young reader, Master Raymond Wilde, assisted by other artists.

Today will be the last opportunity to see Mr. Childs, the whittler, whittle with an Ulster knife in the Thompson Hardware Co.'s window. You had better come to see him and take your children with you.

BOXING GOSSIP

For the final bout at the Armory A. A., Boston, next Tuesday evening, May 9th, the club has secured Porky Flynn of Boston to meet Jim Savage of Orange, N. J. Flynn has just returned from a successful European trip and there is considerable interest manifested in his appearance here.

Flynn and Savage met in a ten round bout in New York about a year ago, and put up a sensational contest. There were knockdowns galore, and it was a question as to which one was entitled to the decision.

Savage is the boxer who was to have boxed at this club some time ago and who was suddenly taken sick with appendicitis. He promised to come here and box when he recovered from his illness, and when he found out that Porky Flynn had returned from England, he sent word to the club to match him with Flynn. There is always considerable interest in witnessing heavy men perform and Tuesday's bout between Flynn and Savage should be no exception.

An eight round bout for the middleweight championship of the navy, between Billy Morrow of the U. S. S. Rhode Island and Charley Austin of the U. S. S. Wabash, has been arranged. Both are rugged boxers and should put up a strenuous contest. Teddy Murphy of Boston and Max Kramer of Roxbury, the best 110 pound boxers in New England, will box six rounds in the oening bout. Harry Kelly and Mark Kelly, rival Cambridge lightweights, will appear in the other bout of six rounds.

COLD AND FROSTY

Yount Frozen Up at Game in Lynn

With "raving winds around him blowing" Pitcher Yount, the elongated Southerner, attempted to pitch a game at Ocean Park for Lowell against Lynn yesterday and he hasn't thawed out yet. A wild gale was blowing and poor Yount had not enough fat on his bones to stave it off and the result was that he was chilled to the marrow and couldn't pitch enough to keep warm.

Immediately after the game Yount ran out of the grounds to the seashore to see if the ocean was frozen over. The only way the other players kept warm was by bellowing at Umpire Maxwell whose decisions were as raw as the wind and sufficient to make the Durham Bull come to life and bellow.

The score:

LYNN

	ab	r	bh	po	a	e
Cargo, ss	5	1	2	2	0	0
Strands, 3b	4	0	1	0	1	0
Wallace, cf	3	1	1	1	0	0
Callahan, lf	4	1	1	2	0	0
McGovern, 1b	3	1	2	11	0	0
Logan, 2b	4	0	0	2	6	0
Nealon, rf	3	1	1	0	0	0
Daum, c	4	1	4	9	1	0
Harrington, p	4	0	1	0	3	0
Totals	34	6	13	27	11	0

LOWELL

	ab	r	bh	po	a	e
Moulton, 2b	4	1	1	2	2	1
Barrows, cf	4	0	1	1	2	0
Cooney, ss	5	0	1	1	4	0
Magee, lf	3	1	1	3	0	0
Fluharty, rf	4	1	2	1	0	0
Wright, 1b	4	0	1	7	0	1
Boultes, 3b	4	0	1	2	3	1
Huston, c	3	0	1	4	1	0
Yount, c	3	0	0	0	4	1
Duggan, x	1	0	0	0	0	0
Totals	35	3	9	24	19	4

x—Batted for Yount in 9th.

Lynn	5	0	0	0	0	1	0	0	*	—6
Lowell	0	0	0	0	0	0	0	2	1	—3

Two base hits—Cargo, Daum, Fluharty. Stolen base—Wallace. Double plays—Logan and McGovern; Huston, Boultes and Cooney; Huston and Cooney. Left on bases—Lynn 4; Lowell 7. First base on balls—Off Harrington 3; off Yount 3. First base on errors—Lynn 2. Hit by pitched ball—Magee 2. Struck out—By Harrington 6; by Yount 2. Time—1.58. Umpire—Maxwell.

N. E. LEAGUE STANDING

	Won	Lost	P. C.
Brockton	9	1	90.0
Lowell	7	3	70.0
Lynn	6	4	60.0
Worcester	6	4	60.0
Lawrence	4	6	40.0
Haverhill	3	7	30.0
Fall River	3	7	30.0
New Bedford	2	8	20.0

N. E. LEAGUE RESULTS

At Lynn: Lynn 6, Lowell 3.

At New Bedford: Brockton 4, New Bedford 1.

At Lawrence: Haverhill 10, Lawrence 4.

At Fall River: Worcester 9, Fall River 4.

GAMES TODAY

(New England League)

Lynn at Lowell.
Brockton at New Bedford.
Worcester at Fall River.
Lawrence at Haverhill.

NATIONAL LEAGUE STANDING

	Won	Lost	P.C.
Philadelphia	14	5	73.6
Pittsburg	11	5	68.7
New York	11	6	64.7
Chicago	11	7	61.1
Cincinnati	5	8	38.4
Boston	7	13	35.0
Brooklyn	5	13	27.8
St. Louis	3	10	23.1

NATIONAL LEAGUE RESULTS

At Boston—Boston 6, New York 5.

At Philadelphia—Brooklyn 5, Philadelphia 0.

At Pittsburg—Pittsburg 2, St. Louis 1.

At Chicago—Cincinnati 13, Chicago 2.

GAMES TODAY

(National League)

Cincinnati at Chicago.
New York at Boston.
St. Louis at Pittsburg.
Brooklyn at Philadelphia.

AMERICAN LEAGUE STANDING

Detroit	17	2	89.5
Boston	10	8	55.6
Philadelphia	9	8	52.9
Chicago	9	8	52.9
New York	8	8	50.0
Washington	7	10	41.3
Cleveland	7	13	35.0
St. Louis	4	14	22.2

AMERICAN LEAGUE RESULTS

At New York—Boston 14, New York 6.

At Cleveland—Chicago 2, Cleveland 1.

At Washington—Philadelphia 9, Washington 0.

GAMES TODAY

(American League)

Philadelphia at Washington.
Boston at New York.
Detroit at St. Louis.
Chicago at Cleveland.

COLLEGE RESULTS

At New Haven: Yale 6; U. of Virginia 0.

At Exeter, N. H.: Phillips-Exeter 3; Princeton (1914) 0; game called sixth inning to prevent interference with recitation period.

At Ithaca: Dartmouth 8, Cornell 1.

At Medford: U. of Vermont 1; Tufts 1; called at end of eighth inning because of darkness.

At Philadelphia: Penn. State 13; Syracuse 2.

At New York: New York University 4; Wesleyan 4.

At Amherst: Lafayette 3; Amherst 0.

EASTERN LEAGUE RESULTS

At Providence: Rochester 3, Providence 2. (11 innings.)

At Baltimore: Baltimore 4, Montreal 3.

CONNECTICUT LEAGUE RESULTS

At Springfield: Springfield 8, New Haven 2.

At New Britain: New Britain 2, Northampton 0.

At Holyoke: Bridgeport 6, Holyoke 5.

At Waterbury: Waterbury 5, Hartford 1.

DIAMOND NOTES

Lynn today.

Yount goes bad in cold weather being a Southerner and should not be criticized for losing a game with a winter's gale blowing.

All papers seem to agree on Maxwell. They agree that his work is punky.

Cooney is working with a split finger which they say is not at all pleasant.

It was a treat for sore eyes to see Terra Cotta Terry walk to the bat.

Seven out of 10 games isn't bad.

Brockton is due for a bump pretty soon.

The work of Umpire Stafford is a distinct relief and a big improvement over that of Maxwell. Spafford gives the impression that he will run the game the minute he steps on the field and this air goes a long way with the players.—Haverhill Record.

Capt. Terry McGovern of Lynn is playing on his grit and nerve with an ankle that pains him every time he takes a step. Terry is a good first baseman and a terror with the war club, but he certainly is in no condition to field his position. On the bases he depends upon the generosity of the opposing captains to permit some other player to run for him, which Capt. Aubrey refused to do here Tuesday. Aubrey was right as McGovern went into the game in a crippled condition and knew his inability to run when the contest was started. If he had been injured during the game it would have been another matter.—Haverhill Record.

Umpire Walsch looks good. There was little dispute over his decisions, the kick by Captain Aubrey of the visitors when Henrickson was called safe at the plate in a close play being the only one of the afternoon. The play was a close one, and might have been decided either way.—Brockton Times.

State Officer Michael J. Barrett, who played ball with Fred Tenney, Freddie Parent, Pat Crisham and a few other old timers before they went into professional baseball, is still an ardent fan. He says that he cannot figure how Detroit will be headed all season, as all their young pitchers are working fine now, with the veterans to depend upon when the going gets hotter.

From what we have seen of the umpires there is bound to be trouble when the season is a little older. Neither Maxwell nor Conroy has shown the ability demanded. Maxwell has got so that he appears to be afraid of the players now, and they are taking advantage of it.—Exchange.

Sporting News says: Umpires James Johnstone and Malcolm Wayne Eason have invested in new uniforms of blue and will have them insured. The gallant umpires stored their scenery in the arbiter's coop at the Polo grounds and lost everything save honor in the fire. They place their loss at $55 apiece, including masks and pads. Tim Hurst wouldn't have lost that much. When Tim finishes a game he puts his cap in his pocket, claps a Kelly on his head and goes home. His dressing room is in his coat pocket.

Lowell seems to be well fixed at second base with Moulton. He is a strong batter and good fielder and fast on the bases. Although Fitzpatrick, who played last year, might be superior in his knowledge of the game, the new man is expected to fill the bill satisfactorily.—Lawrence Telegram.

Look out for the Lowell sluggers is the cry heard along the lines.—Lynn Item.

Briggs, outfielder with the Lawrence club, never tired of tin cans. He was canned and recanned and the process seemed to preserve him. Connaughton picked him up playing independent ball for Salem, after the New England league managers consigned him to the scrap heap. Then he was drafted by Boston, and Haverhill got a wad. Last season he played on the coast and through some slip-up in baseball rules he got his freedom and is now whooping things up for Lawrence. He has demonstrated that attaching a can to a player does not prove that a fellow is not a ball player.

That Fluharty in Lowell is tearing the stitches out of the new ball adopted by the league. No punk balls have yet shown up and the Bull Durham people will find a number of claimants for fifties before the end of the season.—Lynn Item.

AMATEUR GAMES TODAY

At North Billerica: Pawtucket Blues vs. J. P. S.

At South common: Y. M. C. I. vs. Mysteries.

At North common: Crescents vs. O. M. I. Cadets.

At Aiken street: Riversides vs. Beavers.

At Lakeview avenue: Y. M. C. A. 2nd vs. Dixwells.

At Dracut Centre: Echoes vs. Royals.

The schedule of games for today is as follows:

Y. M. C. A. 3d team at Shawlight grounds, off Sydney street; Echoes play the Royals; Riversides have a home game with the Beavers at the Dixwells; the Alerts have a home game with the Pawtucket Greys at Middlesex Village; the Nat. A. C. plays the Crimsons at the Burnside grounds; the Belle of Groves have a home game at Fort Hill with the Rocklands; and the Bellevues play the Unions at the Zion grounds.

WHIST PARTY

WAS HELD AT C. M. A. C. HALL LAST NIGHT

Miss May Lavallee and Mr. Edmond Matte gave a delightful whist party in C. M. A. C. hall last night, the proceeds of which will be devoted to the fancy table at the coming festival of L'Association Catholique.

After the whist which was well contested, an elaborate entertainment program was given as follows: Piano solos, Frank Lambert; songs, Edward Brown; songs and dance, Messrs. Albert Boucher and Romeo St. George; readings, Miss Blanche Smith; trio, A. Desmarais, A. Boucher and A. Paquette. The soiree was presided over by Xavier Delisle, and the whist judges were Armand Lavoie, Adelard Payette and Joseph Beaulieu.

SOCIAL TEN CIGAR

is a leader and is so acknowledged by all smokers

R. H. HARKINS, Manufacturer

912 Gorham Street

LOWELL, MASS.

WE CARRY A COMPLETE LINE OF

Household Furnishings

AT LOWEST PRICES, AND ARE SOLE AGENTS IN LOWELL FOR THE CELEBRATED

Crescent Range

PETER DAVEY, 134 Market Street

Telephone Connection 79-2

Furniture Dealer Undertaker

Funeral Director

JUDGE RICHARDSON

Threatened by the Black Hand Is Seriously Ill

BOSTON, May 6.—Judge James B. Richardson of the superior court, twice the recipient of anonymous black-hand letters threatening death since he issued an injunction restraining the officers and members of the Photo-Engravers' union No. 3 from attempting to unionize the shop of Folson & Sunergren, is said to be critically ill at his home, 231 Newbury street, Back Bay.

The judge was unable to be at the court house yesterday and was confined to his bed. At his home early last evening it was said that he was so weak in the morning that the services of a physician were necessary. It is understood he is suffering from acute stomach trouble. He was seemingly in his usual health when he returned home Thursday afternoon.

The second threatening letter received, a few weks ago, is said to be very similar to the first one, both of them being postmarked Chicago. This letter was turned over to the state police. Chief Whitney says he turned it over to Chief Lawrence Letherman of the postoffice inspector's department. Mr. Letherman said he received the second letter five or six weeks ago, had it photographed and returned the original to Deputy Chief Neal of the state police.

He said he sent the photographed copy to the Chicago postal branch division, where it is believed the letters are being mailed. Chief Whitney said he did not remember the contents of the second letter, but said he had some talk with Judge Richardson regarding its receipt.

Judge Richardson was too ill to see a reporter last evening, but it was learned, through his housekeeper, that he did not have the original letter or a copy of it.

The first letter was received shortly after he had issued the injunction. It threatened him with injury if he took further proceedings against the union. This letter was turned over to the postoffice authorities and Chief Whitney of the state police, but nothing came of it. The officials said it was unwise on Judge Richardson's part to make public what had happened and that it had hampered them in securing evidence.

After the injunction was issued there was a further hearing by Judge Hitchcock, who entered a decree making the injunction permanent and awarding Folson & Sunergren $500 damage against the union.

Then the second letter was received by Judge Richardson, who, in view of the advice of the authorities in the previous instance, transmitted the letter to the postal officials and the state police without letting it be generally known that one had been sent to him.

CHICAGO CHILD WELFARE EXHIBIT AND RICH WOMAN WHO BACKS IT

CHICAGO, May 6.—The child welfare exhibit will be held in the Chicago Coliseum May 11-25, and real boys and real girls from the Chicago schools will demonstrate the work which they are doing in their classes. The exhibit is backed by Mrs. Cyrus Hall McCormick, Jr., who offered to give $30,000 to insure the financial success of the enterprise when the exhibit was decided upon. This will be the second child welfare exhibit ever held. The first was seen in New York in February, and sixteen months of hard work and $70,000 were spent on it. The entire New York exhibit will be shown in Chicago, but the logical backers of the scheme have added so much new material that the Chicago exhibit will be twice as large as the original one held in New York. By means of photographs, moving pictures, charts and models of tenements, day nurseries and hospitals—everything which bears upon the life and well being of city children—will be illustrated.

THE FAMILY MEDICINE

SCHENCK'S MANDRAKE PILLS are mild and gentle, because they are wholly vegetable—they are always effective, because they follow Nature's corrective and curative methods—they are agreeable to the most delicate in all cases of biliousness, liver complaint, dyspepsia, indigestion, sick headache, giddiness, malaria, heartburn, etc. Used and proved for more than 73 years.

At druggists, 25c. Send to us for free book.

Dr. J. H. Schenck & Son, Philadelphia

Carroll Bros.

PLUMBERS, STEAM FITTERS AND SHEET METAL WORKERS

36 Middle Street Telephone 1650

FEDERAL SOLDIERS AND THEIR INSURGENT FOES WHO ARE BATTLING

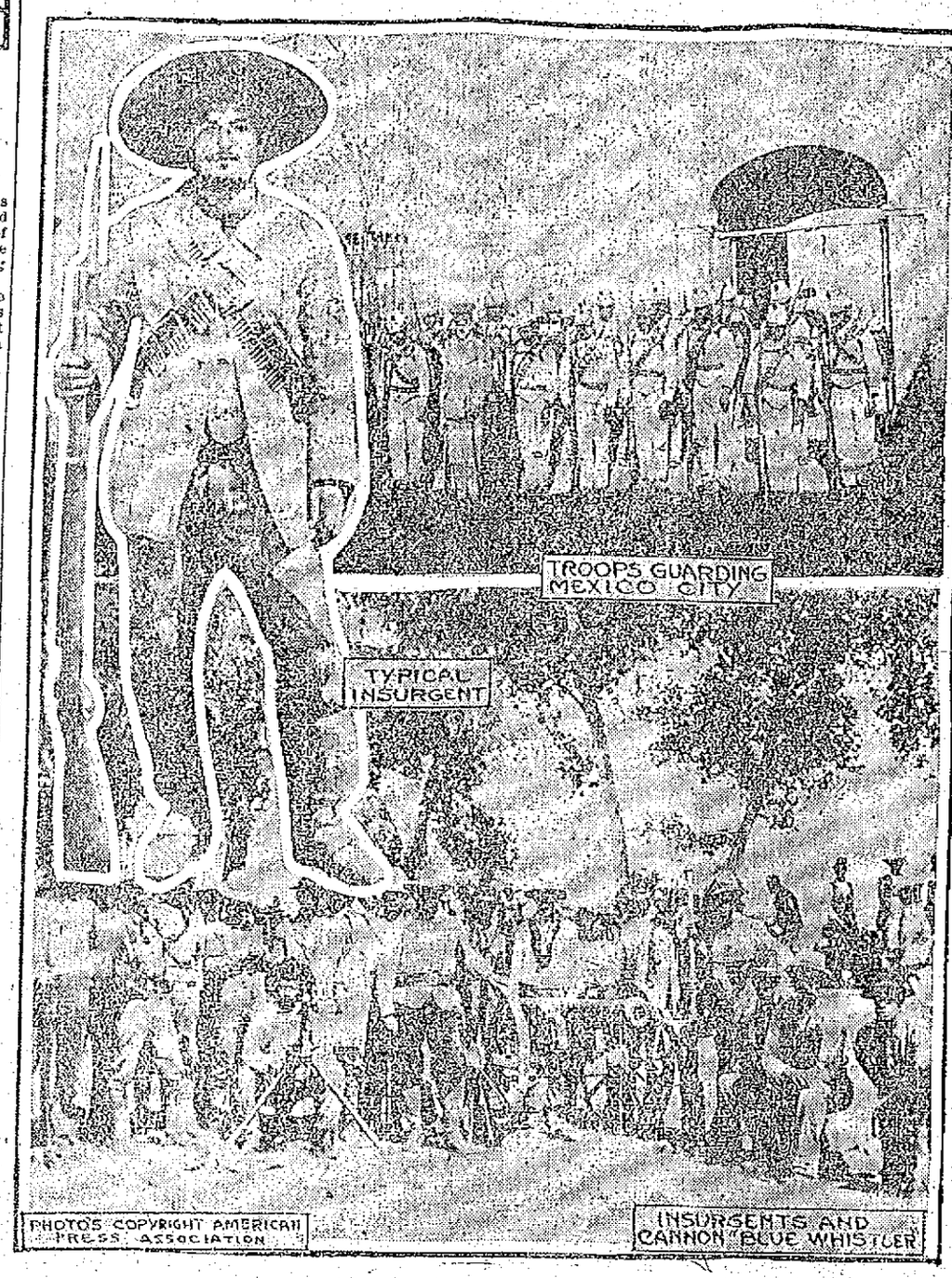

CITY OF MEXICO, May 6.—There is great disquiet here now that insurgents and guerrilla bands are fighting the federal troops in the very suburbs of the city. Never before has the revolution seemed so real to the residents of the capital. Many Americans and Europeans are hurrying from the city to safer places. Federal troops have taken possession of strategic positions guarding the capital. One of the accompanying pictures shows a body of Mexican regulars on guard in the City of Mexico. The other shows a detachment of insurgents with their famous cannon Blue Whistler, which has already done destructive work for the insurgent cause.

THE OPERA HOUSE

Today will witness the close of the season here of the Thompson-Flynn Stock company's engagement at the Opera House with a matinee and evening performance of "Merely Mary Ann," the Israel Zangwill comedy that is the bill for this week. The play, which is the one that Eleanor Robson starred in with great sucess, is proving one of the most interesting plays of the stock season and a fitting one for the farewell performances of this excellent company. The attendance at the last performances now being given by this company has been quite large as the many friends of the players are improving the opportunity of saying good-bye. On Monday the company will commence a summer engagement at the Empire theatre, Salem.—Adv.

"POLLY OF THE CIRCUS."

It is not often that we are tempted to find fault with a producer of plays for being too generous, but that is the kind of play producer Frederic Thompson happens to be. He wants to give too much for the money. As a result of his extravagance he has made "Polly of the Circus," a case of "Polly" and the Circus. There are not many people who will object to this, however. There may be some who will agree with us that Polly is so much more interesting and so much more important to the little drama of which she is a part than a hundred circuses could ever be, that the show scene should be eliminated. But probably there will be as many more who will enjoy the sight of a real lady bareback rider turning somersaults off the back of a real horse ambling patiently around the inside of a real ring and keeping time to the oom-pah horn of a real circus tune. It is not often playgoers object to being offered too much entertainment, even though the extra measure proves a clear case of assault and battery with a poor old drama as victim. "Polly of the Circus" is a pretty, appealing story of hearts of the tried and true type, until the circus happens into it, then we have a three-ring circus in full operation on the stage.

Among the many features of this play, "Polly of the Circus," which will be seen at the Opera House on Thursday, May 11, is "Little Hip," the educated elephant that performs stunts unheard of for the amusement of old and young; Barlow's dog and pony circus, and "Bingo," the celebrated thoroughbred Arabian horse; also clowns, acrobats, bareback riders, ringmasters, aerial and horizontal bar acts—a real circus on the stage.

This is the same production that appeared at the Liberty Theatre, New York, for one solid year.—Adv.

HATHAWAY THEATRE

The last performance of "The Great Divide," that sterling drama of western life in which Severin DeDeyn and Mabelle Estelle have scored big hits, respectively, this week, will be given today, and those who have not witnessed a performance of this most popular of latter day dramas should avail themselves of this that opportunity. In no play this season has Mr. DeDeyn appeared to better advantage and the same might be said of charming Mabelle Estelle. The entire company appears in the play and it is most picturesquely staged and costumed. Next week will be the "Au revoir, but not good-bye" week, of the Donald Meek Stock company, with Severin DeDeyn for the company will close at the conclusion of the week, owing to engagements made many moons ago which cannot be canceled now. As a closing attraction, the company will offer that most popular comedy, "The Bachelor's Honeymoon," which vies with "All On Account of Eliza" as a fun-maker. Strange as it may seem, the play deals with the honeymoon of a widower named Bachelor, with an exacting sister and a pair of twin daughters at the flirting age, in whose absence and without whose knowledge and consent he marries an actress who has and does appear in tights to the consternation of her straight-laced relatives. How the "Bachelor" extricates himself from the multitudinous complications in which his marriage has precipitated him makes the play that causes everybody to roar with laughter. Seats are now on sale for next week's performances. Mr. Donald Meek, the versatile comedian at the head of the company, will remain in Lowell after the closing of the season for a week or more, but will report June 1 at the Castle Square theatre, where he is under contract to appear for the month of June and where he will be seen in the character of "Kid Burns" in a revival of that celebrated play, "Forty-Five Minutes from Broadway." Mr. DeDeyn also was obliged to close at this time to make preparations for his summer stock company in which he and Miss Estelle will play the leading roles. But the company will come back.—Adv.

MERRIMACK SQUARE THEATRE

Pierce and Roslyn, operatic troubadours, who are to be featured at the Merrimack Square theatre next week, present an act of high order, one that has enjoyed unqualified success on its long tour through the cities of the west and middle west. This pair played New York City recently and immediately their bookings carried them well into next season. Lowell theatregoers should appreciate the pleasure which these entertainers will provide, for their presence here is made possible only at considerable expense. Miss Roslyn possesses a charming soprano voice and Mr. Pierce is a contralto. Their program includes a variety of songs, some of high class, others of the popular kind. The act is among the best of the season and should not be missed. Others who are scheduled to appear are Marlow and Pinakel, in a return engagement, presenting a new sketch entitled "The Deaf Students." The offering is quite as good as their former piece and given in excellent style. Coden and Clifford, are singing and dancing comedians who are sure to please. They have a fine line of jokes and their songs are really good. Yeager and Kemp in "The Village Cut Ups," present a novel line of entertainment. Miss Graham will remain another week as soloist and her songs will be new and neat. The orchestra selection for Monday evening will be "The Defender," and will be the last in the series of operatic offerings.

For the sacred concerts Sunday the following excellent bill will be given at 3, 7 and 9 o'clock p. m.:—The New England Comedy Four, a quartet which was formerly associated with "The Old Homestead Company;" Bowman Deabes; John Martin, xylophone soloist Harry Holman, in a new and original monologue; and others. Another one of the series of famous war paintings by Paul Philippoteaux will be shown at tomorrow's concerts.

Remember that there is always something going on at the Merrimack Square theatre from 1.30 to 10.30 p. m. If you can't get around in the afternoon or evening drop in at one of our popular supper hour matinees between 5.30 and 7.30 p. m.—Adv.

THEATRE VOYONS

The special program offered at the Theatre Voyons today is a most pleasing one full of novelties and so well balanced that everyone will find something to amuse them in its many numbers. On Monday the first showing will be made of "The Panama Canal in 1911" a picture taken but a few weeks ago and depicting as none other ever has the great work now in progress there. Much that has been written about but never shown before in pictures is given and the picture is of rare educational value. Its photography is remarkably clear and it is entirely different from any previous Panama picture.—Adv.

ACADEMY OF MUSIC

A fine program is presented at this house today. Bob and Bertha Hyde appear in a comedy sketch "A Stage Struck Rube." Stevenson and Nugent are clever comedians, singers and dancers. A neat and refined offering is given by Platz Farella, trio aerial artists. A special new program will be presented on Sunday. The vaudeville features commencing Monday include Valveno and Famore, European comedy acrobats. Dainty Diane, dainty singing and dancing comedienne and Mullin Bartell & Co. in the screamingly funny farce "The Janitor."—Adv.

OFFICERS CHOSEN

By Molly Varnum Chapter, D. A. R.

The members of Molly Varnum chapter, Daughters of the American Revolution, met in regular session yesterday at the Spalding house in Pawtucket street. The principal business of the meeting was the election of officers which resulted as follows:

Regent, Mrs. Charles E. Howe; vice regent, Mrs. Charles E. Bartlett; treasurer, Mrs. Charles M. Williams; recording secretary, Miss Julia T. Pevey; corresponding secretary, Mrs. John C. Irish; registrar, Miss M. Ida Howe; historian, Mrs. Charles S. Proctor; board of management, Mrs. Walter Coburn, Miss Abbie A. Gates, Mrs. John K. Whittier, Mrs. Orrin B. Bartlett. Mrs. H. M. Thompson gave a report of the continental congress.

PRESENTED RING

A very pleasant surprise party was given Miss Ethel Hadden at her home in Chelmsford street last evening, by the employes of Head & Shaw's establishment, the occasion being the anniversary of her birth.

A dainty repast was served and music was enjoyed. Miss Hadden was the recipient of a beautiful ring set with emeralds and pearls.

The party broke up at a late hour after each guest had wished Miss Hadden many returns of the day.

WOMAN MISSING

Came to Lowell to Get Money Order Cashed

William Powers, of West Windham called at the local police station yesterday for the purpose of securing the aid of the Lowell police to assist him in locating his wife who disappeared from her home Wednesday and who has not been heard of since.

She left her home in the morning for the purpose of coming to Lowell to cash a money order for $50. That she secured the money was learned yesterday when Mr. Powers interviewed Mr. Wm. Patten, who identified the woman at the money order department at the post office. What she did after receiving the money, however, is not known.

About 2.30 o'clock in the afternoon she telephoned to her home, stating that she would be unable to reach home at night owing to the fact that she would be delayed in getting the money at the post office. So far as the police have been able to learn the woman after being identified had no difficulty in receiving the money.

In conversation with a representative of The Sun yesterday Mr. Powers stated that he could not account for his wife's disappearance. He said she was very much attached to her home and especially her two children, aged three and five years, and he fears that she met with foul play. She formerly resided in Church street, this city, but when Mr. Powers called there this afternoon he was informed that she had not been there.

Inasmuch as the woman had complained of severe headaches of late it is thought that during a temporary aberration of mind she may have wandered away and is now being cared for by people in this city.

Her husband is very anxious to learn of her whereabouts and will welcome any news. When last seen she was attired in a black suit and black hat. She is of light complexion and has dark curly hair, is 30 years of age, and weighs 127 pounds.

CAPTAIN GIBBONS

New Head of the Naval Academy

WASHINGTON, May 6.—Captain John Henry Gibbons, who has just been appointed commander of the Naval academy at Annapolis to succeed Captain John M. Bowyer, resigned, has of

late been on duty at Washington as a member of the general board of the navy. He was formerly naval attache of the American embassy at London. Only a few days prior to the announcement that Gibbons would succeed him Captain Bowyer was directed by the secretary of the navy to write a letter of apology to a daughter of Professor Beers of Yale university for an alleged slighting remark made about her by some one connected with the academy while she was a guest at a recent hop there.

ANNUAL BALL

HELD BY PUPILS OF MR. AND MRS. ELVIN

The 20th annual reception and ball by the pupils of Mr. and Mrs. W. F. Elvin held in Elvin's hall in Dutton street, Thursday night, attracted a large number of people, including many former pupils. There were more than 150 couples in attendance and the evening was spent in a delightful manner.

The feature of the evening was the grand march which was participated in by the majority of those in attendance.

The success of the affair was due to the efforts of the following officers: General manager, W. F. Elvin; floor director, Chester Harris; assistant floor directors, Martin Kennedy, Harry Clay, Leo Maxey, Daniel Bell, David E. Cornetier, Orila Fortier. Reception committee, Frank Dixon, Joseph Russell, Arthur Brunette, C. P. Darge, Alex. McAsken, Elzear Landry, Herman Landry. Aids, Charles Armstrong, Louis Brunette, Joseph Blanchard, Joseph Lee, Harry Watson, Harold Williams, John Osborn, Philippe Girard, Roy Peters, John Griffin, Thos. Spencer, William Kelley, James Palmer.

WATER BOARD

APPROVED BILLS AND ACTED ON REBATE PETITIONS

The water board held a meeting last night for the approval of monthly bills and the transaction of routine business.

Leave to withdraw was granted in the following petitions for rebates:

E. A. Spalding, 322 Merrimack street; George A. Hardy, 216 Mt. Hope street; William P. McCarthy, 77 Mt. Washington street; Ideal Comb company.

On petition of Jacques Boisvert for an extension in Farmland road and Essex street for 15 or 20 new houses, the board voted the extension.

WM. H. WILSON

Re-Elected President of Martin Luthers

The annual meeting of the Martin Luthers, that celebrated out-door social organization of prominent business men, was held Thursday night at the Richardson hotel with an attendance of 50 members. The club holds but one in-

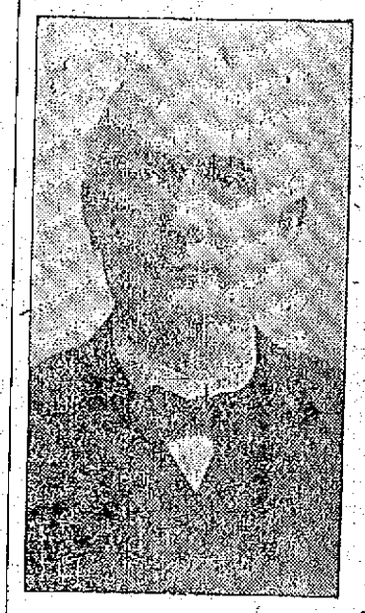

WILLIAM H. WILSON

door meeting a year and that is the annual meeting when officers are elected and plans discussed for the coming season. The old officers were re-elected as follows: President, William H. Wilson; vice-president, John Crawford; secretary and treasurer, Alex. Abels. Owing to the illness of Mr. Abels, Mr. Charles Gale was elected temporary secretary and he will hold the position until Mr. Abels, who is reported on the road to recovery, shall return to his position. An excellent lunch was served and a social time followed the business meeting.

TWO CHILDREN

Had Narrow Escape at a Fire

Two small children, left alone in a tenement in a house at the corner of Lawrence street and Clark's court, had a narrow escape from being burned to death yesterday. The mother works in the mill and the father, who is a shoemaker, left the house shortly after noon.

About 3.30 o'clock this afternoon occupants of the block were startled by the cries of the children, and rushing into the tenement found a bed ablaze. An alarm from box 216 was sounded and the fire department soon had the blaze extinguished.

CHICKENS BURNED

FIRE BROKE OUT IN AN INCUBATOR

Fire broke out in an incubator in a large hen house owned by Edwin Whitney in Billerica Centre, Thursday night, and before the blaze was extinguished a good portion of the building and 125 chickens were burned. The entire structure, which is about 125 feet in length, would have been destroyed but for the timely arrival of the fire department.

SIMPLE CURE FOR BED SORES

Invalids confined to bed for several weeks are likely to have bed-sores, which are painful and difficult to heal.

Trained nurses say nothing equals Comfort Powder, the skin-healing wonder, to prevent and cure bedsores. Elizabeth C. Andrews, a trained nurse of South Manchester, Conn. says, "I have used Comfort Powder many times and never yet did one of my patients have a bedsore when I was called in time. For babies, Comfort Powder is a comfort and a blessing." See that E. S. Skyes' signature is on the box you buy.

43rd ANNIVERSARY

REV. HENRI WATELLE, O. M. I.

REV. LEON LAMOTHE, O. M. I.

Of Foundation of First French Catholic Church in Lowell

Tomorrow the French Catholic churches of this city will observe the 43d anniversary of the foundation of St. Joseph's parish, the first French-Catholic parish organized in Lowell. On this special occasion the same elaborate program rendered at Easter will be repeated in every church with a special sermon by prominent preachers.

History of the Parish

In the spring of 1868, the late Rev. Fr. A. M. Garin, O. M. I., and a couple of other members of the Oblate order, arrived here to establish a parish for the few French people of this city. Immediately the missionaries established their home at the Immaculate Conception rectory, and secured the lower part of St. Patrick's church for services.

Through subscriptions from the church members, a few months later, that is at the latter part of April 1868, the property in Lee street near the corner of Kirk, which at that time was being used as a Presbyterian church, was purchased for the sum of $11,500.

The following committee representing the parish, with Fr. Garin, concluded the purchase: Louis Bergeron, Joseph Miller and Jean-Baptiste Allard. The latter was the first French settler in this city; all three are now deceased.

A year later the number of pews was increased to 900 by the construction of two galleries, one on each side of the church. As the number of parishioners was increasing gradually, four years later the church had to be enlarged once more, and for this purpose two cottage houses next to the temple were bought, demolished and replaced by a sacristy, thus enlarging the edifice and making a seating capacity of 1500.

After a period of five years, four more houses, two in Lee street and the others in Kirk avenue were bought for the sum of $17,000. Work was immediately begun and after it was completed, the building's dimensions were 150x83, and the seating capacity 2000, the total cost of the building being $50,000.

The spiritual directors of the parish made their home at the Immaculate Conception rectory up to October, 1887, when a fine piece of property at the corner of Merrimack and Austin streets was purchased from Lawyer Bonney, the amount paid being $26,000. This building was converted into a rectory and is now occupied by the French Oblate Fathers. About six months later the land on which was erected St. Jean Baptiste church was sold by the Tremont & Suffolk Co., to the Oblate Fathers for the sum of $25,000, and on February 2, 1890, the lower church was opened for service. The cost of building was $32,000. In the same year the rectory was enlarged, the cost of which was $22,000, the total cost of the edifice being $48,000.

On October 21, 1896, the event of the opening of the upper church was celebrated by a grand banquet, the principal guests being: Mgr. Duhamel of Ottawa, the late Bishop Bradley of Manchester, the late ex-Mayors Courtney, and Chas. D. Palmer, and Hon. L. O. Taillon, ex-prime minister of the Province of Quebec. The total cost of the church was $229,000.

Rev. Fr. Watelle, O. M. I., is pastor of the parish and his assistants are: Rev. Frs. Baron, Gustave Berneche, Racette, Lefebvre, Brullard, Arthur Berneche, Graton, Ouellette and Denizot, O. M. I.

The Schools

For many years the children attended school in the lower part of St. Joseph's church, while at night another class was held in the same place for the working class of young people.

Later on the necessity of a schoolhouse was felt and on November 8, 1883, St. Joseph's convent in Moody street, was opened in charge of the Grey Nuns of the Cross. This building and its equipments cost $75,000.

The number of pupils so greatly increased that in the fall of 1892, St. Joseph's college in Merrimack street was opened for boys only under the direction of the Marist brothers. The cost of the building was $98,000.

The next big deal was the purchase of the Ayer residence at the corner of Pawtucket and School streets in 1908. This property was secured for $55,000, and later converted into what is now known as the French-American orphanage.

A Division

The French people kept coming to this city in large numbers from the various points of Canada, and the population increased rapidly. A large portion of them settled across the river in Centralville and soon a movement was started for a church in that district. A committee was formed and the case was presented to the archbishop of the diocese with the result that on January 11 1904, Rev. Fr. J. N. Jacques was appointed pastor of the new parish. On February 7, of the same year, what is now known as St. Louis' church, was opened for services. Three priests are now directing the work of the parish, namely: Fr. Jacques, pastor; Frs. Joseph Duchesneau and R. A. Fortier. The parish now owns two fine brick structures in Boisvert street, one an up-to-date school house and the other a beautiful home for the Sisters of L'Assomption, who are in charge of the school.

St. Marie's

After the foundation of St. Louis' parish, the people of South Lowell who numbered several hundred, applied for a church in their district. These people were really not asking too much, for the distance between their homes and the church was a couple of miles. Their petition was well received by the pastor, the late Rev. Fr. Campeau, O. M. I., who after consulting Very Rev. Fr. Fallon, O. M. I., provincial of the order, at that time as well as the archbishop, purchased the Wigginville school and removed it to a tract of land in Woburn street, South Lowell, and converted it into a school and chapel. Rev. Fr. Amyot, O. M. I., has been the pastor of this church since it was opened, and Miss Emma Crepeau is principal of the school.

Notre Dame de Lourdes

Although the old St. Joseph's parish had been divided into three sections there was another group who anticipated no church in their district and they were the families living in the Highland district.

After holding several well attended meetings it was decided to purchase the Tabernacle church in Branch street in 1908 at a cost of $26,000.

About the same time two buildings near the church were purchased for $5000, one of them serves as a rectory, while the other is rented.

Two classrooms in charge of the Grey Nuns of the Cross were installed in the rear of the church, but this did not prove sufficient and last year the blacksmith shop and the land adjoining the church were purchased. A building containing four classrooms and a large hall was erected on that site at the cost of $7500.

The first pastor of this parish was Rev. Fr. Dubreuil, O. M. I., now of Michigan. His successor was Rev. Fr. Leon Lamothe, O. M. I., who is assisted by Rev. Frs. Magnan and Barette, O. M. I. The parish is very progressive and before many years a larger church may be needed in that district.

REV. JOSEPH AMYOT, O. M. I., Pastor St. Marie's Church.

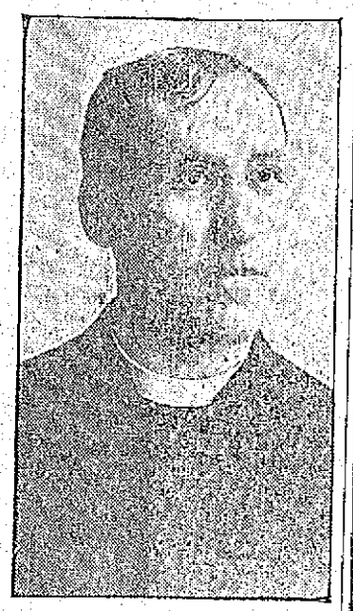

REV. J. N. JACQUES, Pastor St. Louis' Church.

LOWELL BOWLERS

Failed to Equal High Marks in the Bowling Tournament

The Lowell bowlers occupied the center of the stage in the tournament of the National Duck and Candle Pin Congress at the Crescent alleys in Hurd street last night, but the pins were not breaking right for the local bowlers and while they managed to put up creditable scores they did not do as good as was expected. Coleman, Edward Donohoe and Concannon were in a fair way to make a high score in the three men team at ducks, but in the last string "cuts" were frequently made spoiling their chances.

Coleman and Fielding did good work in the two-men team at ducks, but were not within reach of the money.

The following are the high score up to date:

Candle Pins

Individual—Warren Brown, 344.

Two-men team—Martel and Poehler, 661.

Three-men team—Corcoran, Poehler and McKee, 920.

Five-men team — Beatty-Boylston, 1497.

Duck Pins

Individual—Beatty, 353.

Two-men team—Gill and Beatty, 646.

Three-men team—Gill, Brown and Beatty, 909.

Five-men team, Beatty-Boylston, 1602.

Several of the amateur classes in the tournament of the National Duck and Candle Pin Bowling congress were finished, but the professional events will continue until next Wednesday.

The amateurs rolled at candle pins and boston pins and the only change made in the standing of the different teams occurred in the five-men candle pin event. The championship in that class was won by the Columbus club of Dorchester. The team of members of the Knights of Columbus was composed of Holm, McCann, Mahoney, Bowen and Finnegan, and they landed the trophy with a three-string total of 1391. Colonial club of Dorchester was second with 1376.

First prize in the five-men class at boston pins goes to the Dallon club of Newburyport with a total of 1520. The members of the team are Collins, Hatch, Berry, Jacoby and Hall. Jacoby is the individual champion at boston pins, his total of 333 winning the honors. F. A. Edmands of the Maugus club of Wellesley hit 330 yesterday, which gives him second prize and C. F. Willey, also of Maugus, landed third prize with 329.

G. Hersey and Edmands of Maugus rolled 651 in the two-men event at boston pins and there is but one more entry to roll in that class. A. B. Drisko and George Chandler will go against the score next Monday. There are teams at two-men and three-men in candles yet to be rolled, the men being representatives of Colonial club.

Colonial club, composed of House, Chandler, A. Drisko, C. Bean and I. Bean won second prize in boston pins and landed the amateur championship at duckpins. In that event the team put up 1455.

House, Chandler and A. Drisko won the three-men team championship at boston pins with a total of 947. Collins, Hatch and Hall are second with 872.

George Chandler of Colonial club repeated in the amateur candlepin class for individuals and will place another championship trophy with others won in previous tournaments. Last year he also won the duckpin honors, but last evening Bert Edmands hit 322 for the honors and Chandler was forced to second place. In company with Hansen, also of Colonial, George Chandler scored the honors for two-men teams.

In addition to the rolling by the amateurs, crack duckpin rollers representing this city and Nashua were on hand and some good scores were registered, although the tournament records were not disturbed. Hughie Williams came over the road from Nashua in autos with his "speed boys" and they rolled well. Hall of Nashua hit 316, which is fourth in ducks. Among the two-men teams at ducks, Prew and Mason of Nashua are second with 633, and Coleman and Fielding of Lowell are third with 631.

Nashua rollers hit 884 and 834, which stand fourth and fifth in the three-men division at ducks.

Crescent No. 2 team of this city got a total of 1456, which is second in ducks, and Crescent No. 1 hit 1435 for third.

Mark Gill of Boston, rolling in the individual candlepin division, bumped 327, which stands third.

The scores:

BOSTON PINS

Individual Class

	1	2	3	T'l
Edmands	116	108	106	330
Willey	107	109	113	329

Two-Men Class

G. Hersey	125	100	95	
Edmands	142	92	97	651

Three-Men Class

G. Hersey	78	81	94	
Edmands	98	108	88	
Willey	96	95	81	822

FIVE-MEN CLASS

Maugus Club

	1	2	3	T'l
G. Hersey	91	90	89	270
Clark	100	82	116	298
W. Hersey	103	100	75	278
Edmands	91	82	104	277
Willey	77	114	96	287
Totals	462	460	480	1430

Columbus Club

Holm	88	74	86	248
McCann	101	98	95	294

Continued to last page.

PLEASANT SURPRISE

TENDERED TO WILLIAM BROWN BY FRIENDS

Mr. William Brown of 388 Walker street was the recipient of a jolly surprise at his home Thursday evening, when a party of friends called upon him just prior to his departure to Montville, Conn., where he has accepted a responsible position.

During the evening Mr. H. Savage presented him with a leather suit case as a token of their regard for him. The evening passed pleasantly with games and a number of well rendered vocal selections by John Brown. Refreshments were served by the hostess, Mrs. Brown, and the party broke up at a late hour with every one voting it the most delightful evening of the season.

If you want help at home or in your business, try The Sun "Want" column.

TO GET VIGOR

The Cream of Health

The value of vigor is inestimable. It is the quality that distinguishes the individual who is fit, from the one who is not. Vigor is the force in a man that makes for success. Without it his chances grow weak. If you would be victorious over circumstances you must be vigorous.

If you would be vigorous, your blood must be free from impurities, your digestive organs and the functions of nutrition must be working naturally and the whole system must be perfectly nourished.

This desirable condition may be brought about by a wise and regular use of Beecham's Pills. On every hand you may observe evidence of the invigorating properties of this long established medicine.

Men and women who formerly suffered from dyspepsia, liver derangement and lack of nerve force may quickly become healthy, active and vigorous if occasionally they take a dose of

Take Beecham's Pills

Sold everywhere in boxes with full directions. 10c and 25c

Every woman who values her health should read special instructions with each box.

When You Shave

Use Toiletine. A few drops on the brush and rubbed in with the lather softens the beard and makes shaving easy. Used on the face after shaving it stops the smarting and protects the skin from exposure to heat or cold.

This is only one of a hundred uses which make Toiletine a household necessity.

TOILETINE Reg. U.S. Pat. Off

Soothes and Heals

It allays inflammation in every form. Invaluable for sore throat, colds, coughs, and all throat troubles. Absolutely harmless. Can be given to any child. Affords immediate and lasting relief to cuts, burns, bruises and all distressing skin troubles.

There are numberless cases on record where Toiletine has afforded not only instant relief, but a permanent cure, where everything else had failed. A prominent specialist says of Toiletine, "A perfect healer and one of the best agents for removing inflammation."

LET US SEND YOU A LIBERAL SAMPLE

Send us the name of your druggist and three two-cent stamps for sample bottle of Toiletine (¼ regular 25 cent size). Try it and you will realize how useful a remedy Toiletine is.

The Toiletine Company

13 Hope Street, Greenfield, Mass.

Again We Say: Paint your house with

Masury's Paint

You'll be glad for three reasons:

1st—Because it looks so well.

2nd—Because it didn't cost more than half what you expected.

3rd—Because it will wear twice as long and look better at the end of that time than by using a mixture made up on the job.

THE

Thompson Hardware Co.

254-256 MERRIMACK STREET.

EVERY KIND OF

SEED

We sell, whether Flower, Vegetable, Field or Lawn is chosen for its

Freshness Purity and Reliability

Our Seed May Be Depended Upon.

Bartlett & Dow

216 CENTRAL ST.

SPECIAL NOTICE

Hall & Lyon Co., Now Issue

American Express Co. Money Orders

These orders are negotiable and can be cashed at any bank or American Express Co. office in the United States or Canada.

This is the easiest, simplest and most convenient way to send money.

Our office is open for this purpose from 7.30 o'clock in the morning until 11 o'clock at night.

You are not required to fill out any application blank. Our Special Clerk takes care of every detail.

This is in addition to our

SPECIAL POST OFFICE DEPT.

where STAMPS, POST CARDS, STAMPED ENVELOPES, STAMPED WRAPPERS, etc., can always be had in any quantity.

Another new feature for the benefit of our customers is our PACKAGE CHECKING DEPARTMENT where packages will be checked FREE OF CHARGE. We invite you to take advantage of this service at all times.

We believe our patrons are entitled to every convenience we can possibly give them, and it is our desire to serve you to the best of our ability at all times.

Very truly,

Hall & Lyon Co.

THE LARGEST, BEST AND MOST PROGRESSIVE APOTHECARY SHOPS IN THE UNITED STATES.

THE LOWELL SUN

JOHN H. HARRINGTON, Proprietor

SUN BUILDING, MERRIMACK SQUARE, LOWELL, MASS.

Member of the Associated Press

THREE DOLLARS PER YEAR. TWENTY-FIVE CENTS PER MONTH

The sworn daily average circulation of The Lowell Sun for the year 1910 was

15,976

Sworn to by John H. Harrington, proprietor, Martin H. Reidy, business manager, and Alfred Pilotte, pressman, of The Sun, before me, January 2, 1911. J. JOSEPH HENNESSY, Notary Public.

Among the factory inspectors who have won popularity with mill owners and mill operatives alike is Miss Halley of Lawrence. The reason of this is that she understands the mill business and the needs of the operatives, because she worked in the mills herself before she became an inspector. If we had more inspectors familiar with the intricacies of mill work we should have fewer complaints.

GREAT CHANCE FOR LOWELL CONTRACTORS

The Boston and Maine Railroad company seems to be particularly well disposed toward the city of Lowell since having favored the Board of Trade by the selection of a site for its great repair shop near to the Lowell line, it now goes still further and announces that the plans for the buildings to be erected will be submitted to Lowell contractors for bids, and that Lowell men will be given the preference in the award of contracts, other things being equal.

There is here an opportunity for the Lowell building trades to distinguish themselves if they put aside their little squabbles, and set out as enterprising business men to secure these contracts. If they don't get the contracts, the fault will rest with themselves. Some of the crafts are too much prone to getting the last farthing out of every piece of work done and to dicker too much over trifles, while by so doing they allow business to pass by their doors. The contractors and journeymen had better get together and settle their differences so that the contractors will have a free hand to bid on the Boston and Maine railroad buildings without the dread of a strike to tie them up and drive away from Lowell whatever opportunity there may be to help local industries and the local building trades especially in securing some of these large contracts.

The Boston and Maine repair shops will cost millions of dollars, so that the Lowell contractors have here an opportunity that they should grasp with all their combined strength.

THE CONTAGIOUS HOSPITAL CONTROVERSY

It is really discouraging to find that a matter as simple as the location of a contagious hospital on a city lot cannot be settled without a controversy and an apparent lack of business judgment and executive ability. Before this contagious hospital discussion goes any farther, it might be well for the city council that votes the money to ascertain just what kind of hospital this commission is about to give the city and where it proposes to locate the hospital.

Nobody wants a contagious hospital so near an institution or private residences that there would be any danger of the contagion being communicated from the hospital. It would certainly be a stupid error to locate a hospital for contagious diseases at any point where it might become a centre from which those diseases might spread. A mistake of that kind would put the city in the position of paying money for spreading contagious diseases by the very means adopted to stamp them out.

There should be intelligence and judgment enough in the city council to guard against any expensive blunder of that kind. Moreover, now's the time to settle that question, and it is also the time to decide whether our contagious hospital will be limited to the acute contagious diseases, such as scarlet fever, diphtheria and smallpox, omitting all provision for the treatment of tuberculosis cases.

There is a movement on foot that may soon require every city like Lowell to establish a tuberculosis hospital with financial aid from the state. If the hospital proposed and which, we believe, is to cost about $50,000 is to have no provision for treating tuberculosis cases at any stage, then we may have to begin all over again if the statutes compel each city to have such a hospital. It seems that the interests of the city can best be served by placing the proposed hospital on a site on which there will be plenty of room for additions or extensions and so that the buildings will still be sufficiently remote from the Chelmsford street hospital and from private residences to avoid all danger of spreading the diseases the hospital is intended to isolate and suppress.

RADICAL STATE INSURANCE IN ENGLAND

Chancellor Lloyd George after his prolonged illness got a great reception in parliament when he arose to introduce his national bill for insurance against sickness and unemployment. So wide is the scope of the bill that it exceeds anything of the kind yet proposed by any other government in the line of paternalism.

It is true that Germany makes industrial insurance of the laboring classes compulsory under a plan to which the government contributes. The English scheme will go farther and provide against sickness and unemployment. It aims at the relief of individuals and families during the lives of the families rather than after their death.

In each case the scheme for sickness insurance contemplates compulsory insurance of each wage earner receiving less than eight dollars a week. The employer will have to contribute his quota in each case, and the government will give a somewhat smaller amount. Under this plan it is estimated that the sum of $122,000,000 will have to be raised during the first year, the state contributing $12,500,000. Chancellor George outlined a plan as part of his insurance scheme by which medical inspection will be provided and even a substantial maternity benefit paid for a period of three months. Besides, the sum of $5,000,000 is to be devoted to hospitals, research institutions and work for promoting public health.

It is estimated that 14,700,000 persons will be affected by this new insurance law. It is a great undertaking for the state, especially in face of the fact that already a very liberal system of old age pensions is in force.

The insurance against unemployment will apply at first to engineering and building trades, exclusive of strikes and lockouts, and will affect nearly 3,000,000 workers. This, from the very nature of the risk, is a very serious undertaking for the government, and in spite of the increased burdens to be assumed, both political parties are unanimously in favor of the bill, a fact made known by the declaration of Austin Chamberlain that the unionists would support the measure as an honest endeavor to ameliorate the unsatisfactory condition of the working classes.

SEEN AND HEARD

Thomas A. Edison believes that moving pictures will eventually take their place with the map and the blackboard in teaching geography and prove more valuable. "I can teach more geography in 15 minutes with the moving picture machines than the schools as now equipped can teach in as many days," was his retort to an educator a few days ago when asked if he thought moving pictures had harmed young people.

When Uncle Joe Cannon reached the Belmont, so ran the story at that hotel, after inscribing his name on the register, he engaged the room clerk in conversation.

"Say, what do you know about that Mark Twain business tonight?" he asked. The clerk knew little except that it was going to be held in Carnegie hall.

"Are there going to be an eatins?" he inquired.

The clerk thought not.

"Well, I guess I'll go in and get some dinner before I start up there," said the speaker of the house reflectively. "But say," he said, leaning over the counter, "I guess if old Mark himself had had anything to do with it there would have been some eatins all right."—New York Sun.

The waning rumpus in Mexico recalls a little incident connected with the chamber of commerce excursion to the Diaz republic.

The special train bearing the party was switching from one station to another in Mexico City and a chamber officer went to the first station to make inquiries.

Approaching a pair of dark visaged employes he cudgeled his memory for the proper words from the phrase book.

"Done east?" he hesitatingly asked.

The two dark visaged persons listened attentively.

"Gracias," stammered the Cleveland man. "Donde estan?"

Then one of the men looked at the other.

"Say, Bill," he growled, "what in merry blue blazes is this fellow talkin' about?"—Cleveland Plain Dealer.

NO TIME FOR REGRETTING

I will spend my time in talking;
And I'll spend my time in joking;
I will spend a few hours walking,
And a few hours idly smoking;
I will spend my time in playing
When I might be money getting;
But I'm very frank in saying
That I'll spend no time regretting.

I will spend my time debating
And I'll spend some time in fishing;
For a bite I don't mind waiting,
And I'll spend my time in wishing.
I will spend some time in gazing
When the summer sun is setting
At the western skies a-blazing,
But I'll spend no time regretting.

When a thing is done that ends it,
I am through with it for good;
Since regretting never mends it,
I go right on sawing wood.
I will waste my time in doing
Things that give me pleasure keen,
Not regretting and reviewing
Anything that might have been.
—Detroit Free Press.

At the last moment Mr. Gayley found he could not attend the garden party at Miss Fenton's house, and it was, of course, imperative that he should send his regrets, so he summoned Michael, the family gardener.

"Tell Miss Bessie that I am very sorry, but business will prevent me coming," he said.

"Yes, sir," said Michael.

"And—stay a moment," said Gayley. "Could you remember a line of poetry?"

"Certainly, sorr."

"Well, tell her, 'Though lost to sight, to memory dear.'"

Half an hour later Michael was delivering his message to Miss Fenton.

"The master said it's sorry he is he can't be wid ye," said Michael, "and—and, though he's lost his sight, his memory's clear. And may I be forgiven for the untruth, I'm tellin' ye!"

PEACE

We have seen the semicolons and the commas harshly spurned
Among the flying columns scattered thick;
We have seen the subtle stratagems of speech that overturned
The warriors' metaphors all marshaled slick;
And so; mid the confusion that is gathering 'round us fast
On further demonstrations do not wait;
We'll join the peaceful protest and stand by it to the last,
That says, "For heaven's sake, let's arbitrate!"

We have seen the fierce explosions that have followed trains of thought;
We have heard the sounds of battle day by day;
We have watched the printing presses with vast ammunition fraught
Like gatling guns play havoc in the fray.
We have heard the fearful moanings that arise from wounded pride,
As bold opinions clamored for release,
And, listening to the tumult that is surging far and wide,
We long—ah, yes, we truly long for peace!
—Washington Star.

Some women wheel their helpless little babies along the street, gaping into the shop windows and never noticing that the poor little thing is doubled up in a most uncomfortable position, or that the sun is blazing right into its face.

DISCOUNT A FEW

The papers are full,
We wish to remark,
Of wonderful yarns
Concerning Champ Clark.
—Birmingham Age-Herald.

We would also observe,
That the papers are tryin'
Our patience with fables
Concerning Bill Bryan.
—Schenectady Union.

And Terrible Ted,
It grieves us to state,
Isn't mentioned at all
In the papers of late.
—Springfield Union.

While as for pestiferous
Chancelor Day,
Of him these same papers
Have nothing to say!
—Rome, (Ga.) Tribune-Herald.

In the news of today
You old Uncle Joe
Can't bat any better
Than .100 or so.
—Allentown Democrat.

In the ocean of news,
You may look fore and aft,
But divel the line can you get
On Bill Taft.

Do Ghosts Haunt Swamps?

No, never. It's foolish to fear a fancied evil, when there are real and deadly perils to guard against in swamps and marshes, bayous and lowlands. These are the malaria germs that cause ague, chills and fever, weakness, aches in the bones and muscles and may induce deadly typhoid. But Electric Bitters destroys and casts out these vicious germs from the blood. "Three bottles drove all the malaria from my system," wrote Wm. Fretwell, of Lucama, N. C., "and I've had fine health ever since." Use this safe, sure remedy only. 50c at A. W. Dows & Co.

HERALD RANGES

Everywhere known for their scientific improvements and superior baking qualities. Easy to run, easy to regulate.

With or without Gas Attachments.

Sold by Leading Furniture and Stove Dealers.

Schutz Furniture Co., 330 Middlesex st., Lowell, Mass.

DR. EDWARDS' DANDELION

TABLETS AND PILLS

A Miracle as a Blood Purifier

Say thousands who have used them. A positive cure for Rheumatism, Constipation and Foul breath. Best remedy for Liver, Kidney and Stomach. Eliminates all poisons from the system, without griping. Purely vegetable and guaranteed under Pure Food and Drug Law. Free samples on request to SCHENCK CHEMICAL CO., 54 Franklin street, New York. 25 cents a box at HALL & LYON CO., 67-69 Merrimack street, Lowell, Mass

M. H. McDonough Sons

Undertakers and Embalmers

WORK PROMPTLY ATTENDED TO, DAY OR NIGHT

Carriages Furnished for Weddings, Christenings and Funerals.

Office, 103 Gorham street. Tel. 906-1
Residence, 188 South street. Tel. 906-2

SPECIALS

Steamed clams, 20c; fried oysters and French fries, 25c; fried clams and French fries, 25c. Call and see us.

LOWELL INN

Busiest place on Central street

ST. THOMAS' SALVE

Is most wonderful. It cures like magic. We have more than 300 testimonials from people in this city who have been cured of different ailments. We have sold thousands of boxes. There has never been its equal on the market. For sale at all druggists, 25c a box. Order a trial box. No home should be without it.

ALLAN LINE

BOSTON TO GLASGOW
ONE CLASS CABIN SERVICE
(Termed Second Cabin)
NO CATTLE CARRIED

Parisian, May 12; Numidian, May 26; Parisian, June 9; Numidian, June 23.
All former cabin accommodations supplied.
Rate, Glasgow or Derry, $42.50
Immediate application for reservation suggested owing to the many special attractions this year.

DENIS MURPHY, 18 Appleton St.
FREDERIC B. LEEDS, 5 Bridge St.
H. & A. ALLAN, 110 State St., Boston.

Bay State Dye Works

There is nothing better than the best and that is just the kind of work that is done at our dye works. We have all the latest improvements in the art of dyeing and cleansing of fabrics and we guarantee the best possible results with work entrusted to our care. Our prices are always reasonable. Give us a trial order.

Bay State Dye Works
54 Prescott St.

KEEP THIS AD.

IT'S WORTH $1

Any new patient presenting this ad. will receive $1 worth of work to demonstrate that you may have teeth filled, crowned or extracted without the least pain. This places you under no obligation to have more than the dollar's worth of work.

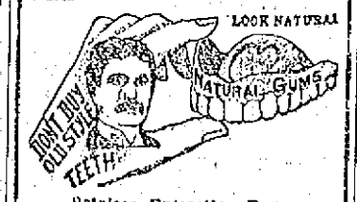

Painless Extraction Free.
FULL SET TEETH $3 and $5

Dr. King's invention, the "NATURAL GUM," is acknowledged to be a wonderful improvement over the old artificial gum. By using Dr. King's "Natural Gum," a set of teeth can be made that will absolutely defy detection. Come here in the morning and have us extract your old teeth FREE and go home at night with a new set that fits your mouth perfectly.
GOLD FILLING, $1.00 SILVER FILLING, 50c
Free Examination and Estimates
$3 Best Bridge Work $5 Pure Gold Crowns
HOURS—9 a. m. to 8 p. m. SUNDAYS—10 to 3. FRENCH SPOKEN. LADY ATTENDANT.
KING Dental Parlors
65 MERRIMACK ST.
Over Hall & Lyon's.
Tel. 1374-2—Lowell

CENSUS FIGURES

On Manufactures In Bay State Cities

WASHINGTON, D. C., May 6.—A preliminary statement of the general results of the census of manufactures of the city of Everett, Massachusetts, was issued yesterday by Census Director Durand. It contains a summary comparing the figures for 1904 and 1909, by city totals, prepared under the direction of Mr. William M. Steuart, chief statistician for manufactures, bureau of the census.

The figures are preliminary and subject to such revision as may be necessary after a further examination of the original reports.

The summary shows increases in every item except in miscellaneous expenses, which shows a decrease of 13 per cent. There was a 170 per cent increase in the capital invested; 67 per cent in the number of salaried officials and clerks; 14 per cent in the cost of materials used; 43 per cent in the value of products; 41 per cent in the value added by manufacture; 38 per cent in salaries and wages; 23 per cent in the average number of wage-earners employed during the year; and 22 per cent in the number of establishments.

There were 62 establishments in 1909, as compared with 51 in 1904, an increase of 11, or 22 per cent.

The value of products in 1909 was $8,747,000, and $6,136,000 in 1904; an increase of $2,611,000 or 43 per cent. The average per establishment was approximately $141,000 in 1909, and about $120,000 in 1904.

The value of products represents their selling value or price at the plants as actually turned out by the factories during the census year, and does not necessarily have any relation to the amount of sales for that year. The values under this head also include the amount received for work done on materials furnished by others.

Steam laundries were not reported prior to the thirteenth census. The figures for the two establishments located in Everett, however, cannot be shown without disclosing individual operations.

PITTSFIELD'S SHOWING

WASHINGTON, D. C., May 6.—A preliminary statement of the general results of the census of manufactures of the city of Pittsfield, Mass., was issued yesterday by Census Director Durand. It contains a summary comparing the figures for 1904 and 1909, by city totals, prepared under the direction of Mr. William M. Steuart, chief statistician for manufactures, bureau of the census.

The figures are preliminary and subject to such revision as may be necessary after a further examination of the original reports.

The summary shows increases in every item. There was a 243 per cent increase in the number of salaried officials and clerks; 89 per cent in salaries and wages; 88 per cent in the capital invested; 81 per cent in the cost of materials used; 77 per cent in the value of products; 72 per cent in miscellaneous expenses; 69 per cent in the value added by manufacture; 61 per cent in the number of establishments; and 43 per cent in the average number of wage-earners employed during the year.

There were 71 establishments in 1909, as compared with 44 in 1904; an increase of 27, or 61 per cent.

The value of products in 1909 was $16,215,000, and $8,577,000 in 1904; an increase of $8,638,000, or 77 per cent. The average per establishment was approximately $214,000 in 1909, and about $195,000 in 1904.

Manufactures in Pittsfield, Mass.

The value of products represents their selling value or price at the plants as actually turned out by the factories during the census year, and does not necessarily have any relation to the amount of sales for that year. The values under this head also include the amount for work done on materials furnished by others.

Steam laundries were not reported prior to the thirteenth census. Inasmuch, however, as there were two steam laundries in Pittsfield in 1909, the figures cannot be shown without disclosing individual operations.

IN GLOUCESTER

WASHINGTON, D. C., May 6.—A preliminary statement of the general results of the census of manufactures of the city of Gloucester, Mass., was issued yesterday by Census Director Durand. It has a summary comparing the figures for 1904 and 1909, by city totals, prepared under the direction of Mr. William M. Steuart, chief statistician for manufactures, bureau of the census.

The figures are preliminary and subject to such revision as may be necessary after a further examination of the original reports.

The summary shows increases in every item except in number of establishments, which shows a decrease of 23 per cent. There was a 52 per cent increase in the number of salaried officials and clerks; 44 per cent in miscellaneous expenses; 37 per cent in salaries and wages; 33 per cent in value added by manufacture; 32 per cent in the capital invested; 24 per cent in the average number of wage-earners employed during the year; 12 per cent in the value of products; and 2 per cent in the cost of materials used.

There were 102 establishments in 1909, as compared with 132 in 1904; a decrease of 30, or 23 per cent.

The value of products in 1909 was $7,753,000 and $6,921,000 in 1904; an increase of $832,000, or 12 per cent. The average per establishment was approximately $76,000 in 1909, and about $52,000 in 1904.

The value of products represents their selling value or price at the plants as actually turned out by the factories during the census year, and does not necessarily have any relation to the amount of sales for that year. The values under this head also include the amount received for work done on materials furnished by others.

Steam laundries were not reported prior to the thirteenth census. The figures for the two establishments located in Gloucester, however, cannot be shown without disclosing individual operations.

Protect Yourself!
Get the Original and Genuine
HORLICK'S MALTED MILK
The Food-drink for All Ages.
For Infants, Invalids, and Growing children. Pure Nutrition, up building the whole body. Invigorates the nursing mother and the aged. Rich milk, malted grain, in powder form.
A quick lunch prepared in a minute. Take no substitute. Ask for HORLICK'S.
In No Combine or Trust

MIDDLESEX NORTH AGRICULTURAL SOCIETY

A special meeting of the Middlesex North Agricultural Society will be held at the rooms of Treasurer Weinbeck, 88 Middlesex street, Lowell, at 4 o'clock p. m., Thursday, May 11, 1911, to see if the society will vote to amend the constitution changing the membership fee for gentlemen from $3 to $1, thus making the admission the same as for ladies, and to transact any other business that may legally come before the meeting.

G. W. TRULL, President.
ANDREW LIDDELL, Secretary.

Lowell, May 3, 1911.

GREAT SACRIFICE SALE OF
TRUNKS, BAGS, Etc.
Will close out our entire stock at Cut Prices
Devine's
124 MERRIMACK STREET
Repairing, etc. Tel. 2160.

REAL ESTATE

Transactions Recorded During the Week

The following real estate sales for Lowell and suburban towns were recorded at the office of the registry of deeds during the past week:

LOWELL

Florence M. Turner to Harriett A. White, land and buildings on Gates st., $1.

Annie Valsard to Joseph E. Daily, land at Riverside Park, $1.

Lowell Five Cent Savings Bank to John H. Beaulieu, land and buildings on Tilden and Prince sts., $1.

John A. Weinbeck to Lucy F. Avery, land and buildings on Clark court, $1.

Albert M. Hart, to James W. Ellis, land between Waterford and Oxford sts., $1.

Trustees of the Warren Land Trust to Hormidas Chalifoux, land at Rosemont Terrace, $1.

Addie L. Stott et al to Newell F. Putnam, land and buildings on Marlborough st., $1.

Emma Levasseur et al to Achille Levasseur, land on Sarah ave., $1.

Props. Locks & Canals to Alfred J. Gauthier, land corner Aiken st. and a new st., $1.

Stella C. Richardson et al to Cora M. Howell, land and buildings on Pine st., $1.

Cora M. Howell et al to Stella C. Richardson, land and buildings on Pine st., $1.

Cora M. Howell et al to Alice H. Joiner, land and buildings on Pine st., $1.

City Institution for Savings to Marie L. L'Heureux, land and buildings, cor. Sargent st. and a new street, $1.

Frederick J. Tompkins to Annie T. Kelley, land and buildings on Hazel st., $1.

Edwin Nichols et al to Isaac Paresky, land and buildings on Hanover st., $1.

Harry A. Brown to Virginia Langlais, land corner Pawtucket and Ward st., $1.

BILLERICA

Andrew Benson to Anna A. Jones, land on Lexington road, $1.

William A. Beers to Harriet A. King, land on Andover st., $1.

Frank W. Coughlin to Joseph F. Carr, et ux, land and buildings at Pinehurst manor, $1.

Anna Abels, et al, to John D. Donovan et al, land and buildings on Lexington road and turnpike, $1.

Joseph F. Fay to B. & M. R. R., land, $1.

Martina A. Gage to B. & M. R. R., land, $1.

Eunice L. Rollins to B. & M. R. R., land, $1.

Charles A. Stott, to B. & M. R. R., land, $1.

Ann E. Baker to B. & M. R. R., land, $1.

Leonard Blood to B. & M. R. R., land, $1.

Archie C. Burnett, to B. & M. R. R., land, $1.

Charles S. Cummings to B. & M. R. R., land, $1.

Burnett Cummings & Co.'s tr. to B. & M. R. R., land, $1.

Ellen A. Dewire et al to B. & M. R. R., land, $1.

Michael B. Hayes to B. & M. R. R., land, $1.

Warren Holden to B. & M. R. R., land, $1.

Valentine Rollins to B. & M. R. R., land, $1.

Pamelia Richardson to B. & M. R. R., land, $1.

John E. Rowell to B. & M. R. R., land, $1.

Lucinda W. Searles to B. & M. R. R., land, $1.

Edward Spaulding to B. & M., land, $1.

Josiah Wright to B. & M. R. R., land, $1.

Frank W. Coughlin to Christina Flint, land at Pinehurst manor, $1.

CHELMSFORD

Jennie Bowers to Lucy A. Staples, land and buildings, $1.

F. Willis Santamour to William H. Murphy, land and buildings on road to Lowell, $1.

William E. Kershaw to Frederick W. Derbyshire, land and buildings corner Dalton and Stedman sts., $1.

DRACUT

Marie L. Vallerand to James Gannon, land and buildings on Parker road, $1.

Lizzie Derbyshire to Seymour White, land and buildings on town road, $1.

David Joseph's est. to Charles M. Evans, land on town road, $60.

Maurice Hennessy et ux to George Dronin et ux, land and buildings on road from meeting house to Richardson's, $1.

TEWKSBURY

Grace V. Tewksbury to Agnes Mildrum, land on White st., $1.

John W. Rorke tr. to Barney Edelstein, land at Pine Plains, $1.

Pietro Bomgli to Anna R. Freedman et al, land and buildings, corner Main and South sts., $1.

Michael Der Hoveseplan to Esther Harpootian, land at Oakland Park, $1.

DUNSTABLE

Clara J. Swallow to Byron H. Brow, land on Joint Grass brook, $1.

WESTFORD

Katherine E. Reid to Anson S. Griffin, land on Littleton road, $1.

Francis Lowther to Willis S. Holt, et al, land and buildings at Forge pond, $1.

Effie Benjamin Stearns to Elmer J. Felton, et ux, land and buildings on road to Acton, $1.

WILMINGTON

George A. De Land et al to Ned Malley, land at Wilmington Heights Park, $1.

Benjamin F. Wild to Frederick De Wolf Marshall, land on Grove ave., $1.

Benjamin F. Wild to Sadie F. Marshall, land on Grove ave., $1.

Nellie E. Foley to William J. Foley, land, $1.

Eben Pitman to Arthur K. Pitman, land on High st., $1.

Henry L. Carter et al to Lawrence C. Swain, Wood Hill lot, $1.

Laura Ann Miller's admr. to Lawrence C. Swain, land and buildings, pt. Walter Butler's Farm, $1500.

SOCIAL AND FRATERNAL

The regular meeting of Passaconaway tribe of Red Men was held last night, Sachem Fred O. Marshall presiding. There was a large attendance and considerable routine business was transacted during the evening. A communication was received from Sconticut tribe 97, of Fairhaven, asking this tribe to endorse the candidacy of George W. Cunningham of their tribe for great junior sagamore of the great council of Massachusetts. The election of great chiefs takes place on the last meeting in June. Word was received from the great sachem, John W. Converse, outlining the work of the tribes so as to promote the interest and welfare of the order.

Past Sachem George Houle gave a long talk on the tribe's progress for the past three moons. At the close of the meeting whist games were played and a social hour enjoyed.

Knights of Pythias

The whist tournament conducted by Wamesit lodge, K. of P., was concluded last night and the winners of the different prizes were: Lady's first, Mrs. Sarah F. Huntoon; lady's second, Mrs. Annie D. Boudenot; lady's third, Mrs. Minnie L. Panton; gentleman's first, John F. Carney; gentleman's second, Alexis F. Fecteau; gentleman's third, James J. Carney. The prizes for the evening were won by the following: Lady's first, Miss Cora Brown; lady's second, Mrs. Burton Stockman; lady's third, Mrs. G. H. Allard; gentleman's first, Paul J. Worcester; gentleman's second, F. B. Millette; gentleman's third, August Panton. S. H. Hines lodge will work the second rank on several pages for Wamesit lodge at the next meeting.

33 YEARS

Of undisputed success in the preservation and purification of the skin and hair, of infants, children and adults, is the record of

Cuticura Soap

And Ointment. No other emollients have done so much for poor complexions, red, rough hands and dry, thin and falling hair, or in allaying distressing, disfiguring eczemas, rashes, itchings and irritations.

Although Cuticura Soap and Ointment are sold by druggists and dealers everywhere, a liberal sample of each, with 32-page booklet on the treatment of skin and hair, will be sent, post-free, on application to "Cuticura," Dept. K, Boston.

WILLIAMS' KIDNEY PILLS

Have you overworked your nervous system and caused trouble with your kidneys and bladder? Have you pains in loins, side, back and bladder? Have you a flabby appearance of the face, and under the eyes? A frequent desire to pass urine? If so, Williams' Kidney Pills will cure you—Druggist, Price 50c.

WILLIAMS MFG. CO., Props., Cleveland, Ohio
For sale by Falls & Burkinshaw.

Chin Lee & Co

Chinese and American Restaurant

Dining rooms reserved for ladies or private parties. This restaurant is open from 11.30 a. m. to 1 a. m., including Sundays, 117 Merrimack st., near John st. Telephone 1352.

Pekin Restaurant

CHINESE AND AMERICAN CUISINE

The most beautiful eating place in the city; typically Chinese. Our mode of preparing and serving food cannot be improved upon. 25c course dinner from 11.30 a. m. to 2.30 p. m. Give us a trial. Prompt service. Open daily from 11.30 a. m. to 1 a. m. Sundays included. 28 Central st. cor. Middle st., Lowell, Mass. Tel. 1075.

MONUMENTS AND MEMORIALS

of all descriptions in granite, marble and bronze. Our manufacturing plant has the most modern power equipment and every labor saving device.

GUMB BROS.
Cor. Gorham and Anderson Sts.
Near Edson Cemetery
Telephone 1617.

Dwyer & Co.

PAINTERS, DECORATORS AND PAPER HANGERS

Estimates on all kinds of jobs, large or small, at 47 Andover street.

Some Lilliputian Fashions

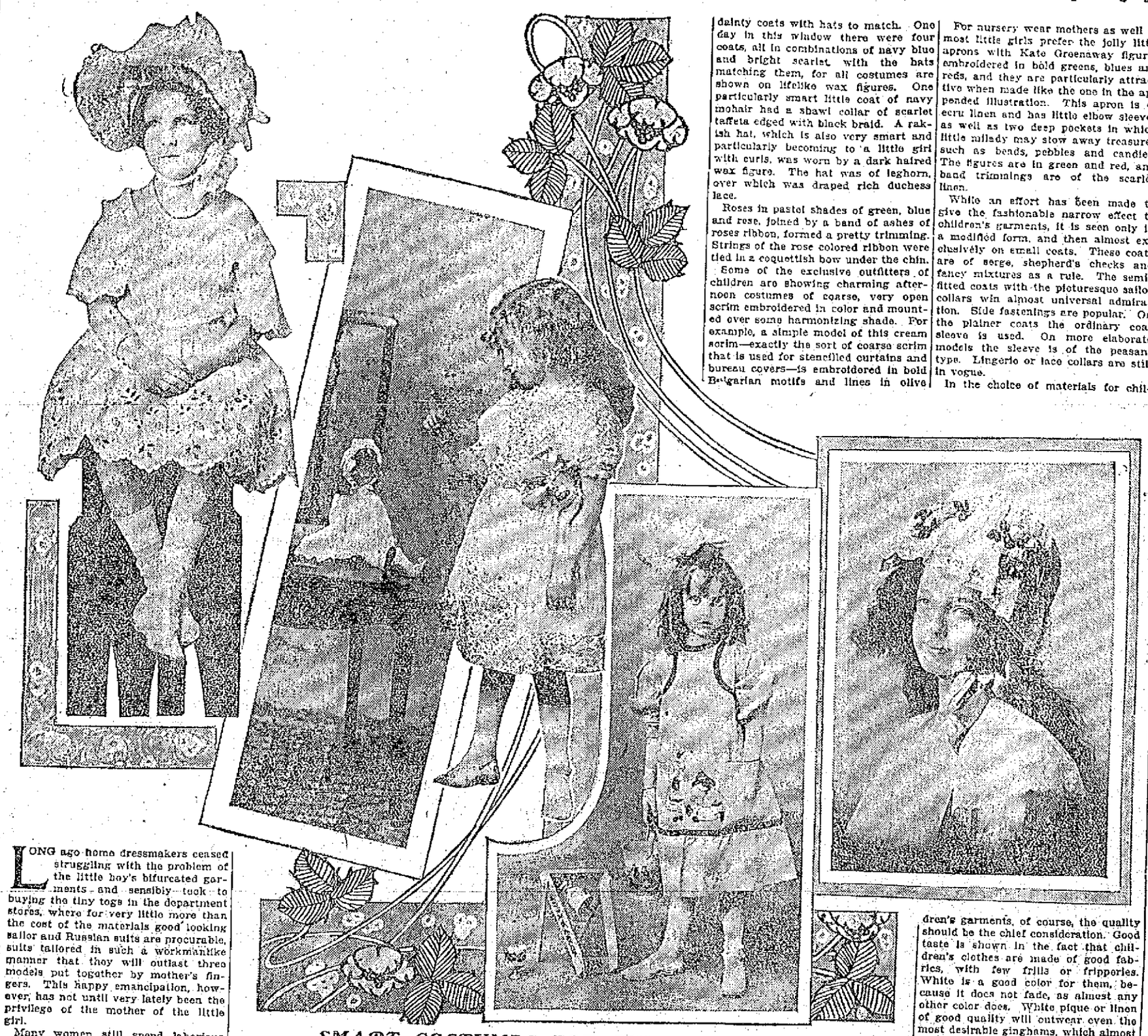

SMART COSTUMES FOR THE LITTLE ONES

LONG ago home dressmakers ceased struggling with the problem of the little boy's bifurcated garments and sensibly took to buying the tiny togs in the department stores, where for very little more than the cost of the materials good looking sailor and Russian suits are procurable, suits tailored in such a workmanlike manner that they will outlast three models put together by mother's fingers. This happy emancipation, however, has not until very lately been the privilege of the mother of the little girl.

Many women still spend laborious hours over the sewing machine, turning out frocks and undergarments for the small daughter in the belief that only by this means can they afford the proper grade of fabrics and trimmings. While such a frock may be contrived more cheaply at home—provided the services of a dressmaker are not counted in—and while materials and trimmings may be of a more substantial sort than those used in ready made garments, yet more than likely the homemade dress will be far behind the ready made model in smartness.

Out of door raiment is of first interest to mothers these days, and most of the shops have been for weeks making special exhibits of reefers and hats for little folks. In one window, haunted by mothers because of daily displays of charming and modish garb for children, the color scheme has been different every day, yet every day the exhibit has been of the same character—dainty coats with hats to match. One day in this window there were four coats, all in combinations of navy blue and bright scarlet with the hats matching them, for all costumes are shown on lifelike wax figures. One particularly smart little coat of navy mohair had a shawl collar of scarlet taffeta edged with black braid. A rakish hat, which is also very smart and particularly becoming to a little girl with curls, was worn by a dark haired wax figure. The hat was of leghorn, over which was draped rich duchess lace.

Roses in pastel shades of green, blue and rose, joined by a band of ashes of roses ribbon, formed a pretty trimming. Strings of the rose colored ribbon were tied in a coquettish bow under the chin.

Some of the exclusive outfitters of children are showing charming afternoon costumes of coarse, very open scrim embroidered in color and mounted over some harmonizing shade. For example, a simple model of this cream scrim—exactly the sort of coarse scrim that is used for stenciled curtains and bureau covers—is embroidered in bold Bulgarian motifs and lines in olive green and French blue, and under the scrim is a slip of pale green silk. Such a little frock is illustrated here. The pale green ribbon sash has a very novel bow which was designed by a man milliner who is noted for his pretty bows and sashes.

Embroidery flouncings make charming summer dresses for little girls, and in this season of seamless bodices it is very easy to make up the various bandings and flounce edgings in attractive style.

For nursery wear mothers as well as most little girls prefer the jolly little aprons with Kate Greenaway figures embroidered in bold greens, blues and reds, and they are particularly attractive when made like the one in the appended illustration. This apron is of ecru linen and has little elbow sleeves as well as two deep pockets in which little miledy may stow away treasures such as beads, pebbles and candies. The figures are in green and red, and band trimmings are of the scarlet linen.

While an effort has been made to give the fashionable narrow effect to children's garments, it is seen only in a modified form, and then almost exclusively on small coats. These coats are of serge, shepherd's checks and fancy mixtures as a rule. The semi-fitted coats with the picturesque sailor collars win almost universal admiration. Side fastenings are popular. On the plainer coats the ordinary coat sleeve is used. On more elaborate models the sleeve is of the peasant type. Lingerie or lace collars are still in vogue.

In the choice of materials for children's garments, of course, the quality should be the chief consideration. Good taste is shown in the fact that children's clothes are made of good fabrics, with few frills or fripperies. White is a good color for them, because it does not fade, as almost any other color does. White pique or linen of good quality will outwear even the most desirable ginghams, which almost invariably lose some of their color in the tub. Thin transparent fabrics are entirely unsuitable for the little ones. The straight one piece garment made of stout easily laundered material is what should be chosen for the average everyday dress. Short sleeves and low neck, while pretty, can hardly be recommended to the family of moderate means. As children so soon outgrow their little frocks it is better to make them so that they may be worn in season and out. Of course by purchasing enough material for yoke and sleeves for winter this difficulty can be avoided.

CATHERINE TALBOT.

Modish Coiffure

PLAITED AND PARTED COIFFURE.

WHILE we get some of our fashions from Paris, our heads are coiffured as the ladies of the English smart set, slavishly copied by our own women of fashion, may decree. In London every one is adopting the parted, slightly waved front with relief now that Queen Alexandra with her high pompadoured head no longer leads the modes. Hair combed straight back from the face is not now fashionable. Instead it should be parted, drawn loosely back, surmounted by a loose soft braid of hair, while tiny soft tendrils are trained to fluff about the ears and forehead. It is a very becoming style to women with regular features, and the English smart set realizes that their coronets will appear to better advantage with such an arrangement than they did at King Edward's crowning, when every one had to follow Queen Alexandra's lead and wear the straight pompadoured front. Queen Mary herself, who has much admiration for her mother-in-law's taste, has not yet changed her own method of wearing her hair drawn back from the face, which would appear to indicate that in matters of fashion the new queen is not to be the English leader of fashions.

Caring For The Nails

A Scotch saying is a man had better never been born than have his nails on Sunday shorn. We know the old formula that we cut them on Monday for health, on Tuesday for wealth, on Wednesday for a letter, on Thursday for something better, on Friday for a wife, on Saturday for long life and on Sunday you cut them for evil, as all that week you will be ruled by the devil.

Nails are supposed to grow the thirty-second part of an inch in a week, an inch and a half in a year. The nails of the thumb and little finger grow the most slowly, the middle finger grows the quickest. They grow quicker in summer than winter, those of the right hand quicker than the left and four times as quickly as the toe nails. Illness and grief affect the nails.

People with broad nails have gentle, timid, bashful natures, those with narrow nails are said to be ambitious and quarrelsome, small nails indicate littleness of mind and conceit, round nails come to lovers of knowledge, white marks augur indigestion.

Lemon juice makes nails smooth and removes stains. Have lemon juice and salt on the washstand and dip the finger and rub cold cream into the cuticles at night.

To keep the nails in good condition the scarf skin round the nail should be pushed back daily with a proper instrument for the purpose. Before cutting the nails it is a good plan always to hold them for a few moments in soapy water to which a little tincture of benzoin has been added. This softens the nail and greatly facilitates the operation, besides rendering more easy the subsequent smoothing and polishing.

POPULAR RIBBONS.

Some of the new toques are composed entirely of loops of ribbon in two colors, one lining the other. Next in popularity to black and white come brown lined with old gold, then blue in every shade (this is to be a blue season) and afterward green and purple.

Light and Color

SUMMER is always a cretonne season where house decoration is concerned, and cretonne gives such a cheerful air to the sleeping room that these fabrics are always in order there. The coming season promises to find us more firm in our allegiance to cretonnes than ever, for the most exquisite fabrics are now coming from the manufacturer's hand. Materials for curtains may be had in the soft quality that is so well adapted for draping, while the combinations of soft pastel colors are so harmonious that those who have hitherto objected to the cretonne on account of the brilliancy of its colors cannot fail to be charmed. Those who use upholstered furniture have no need to turn to the unartistic striped fabrics that so many families affect for summer furniture covers, for there are cretonnes that will satisfy both the requirements of economy and good taste. The picture shows a pleasing arrangement of the summer bedroom, the cretonne curtains of white and rose screening the wide bay window when the sun grows too bright. The dressing table set in front of the window commands the best light in the room, as it should for milady's toilet, while the huge mirrored wardrobe is set to the right of the window, where it is also well illuminated.

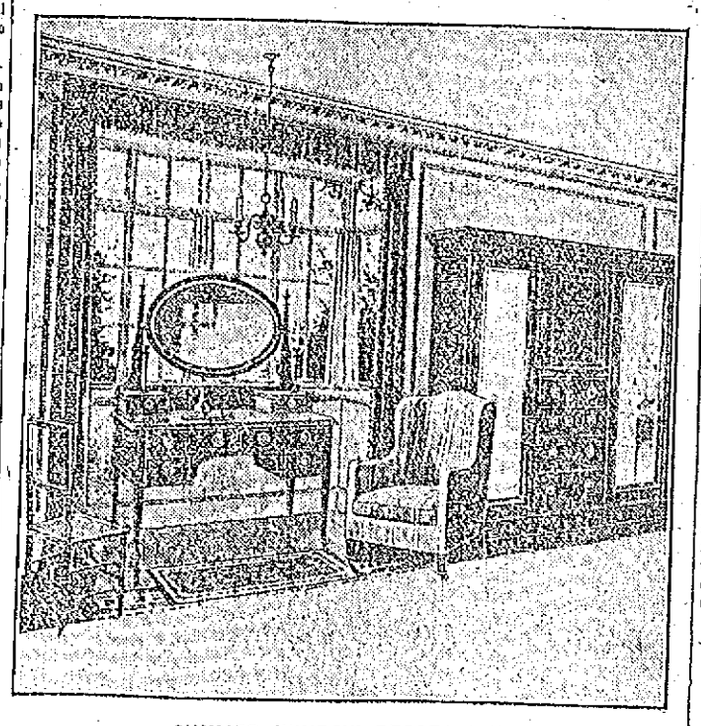

SUMMER WINDOW DECORATION.

In The Cookery World

EGG DISHES

NOW that eggs are down somewhat in price in most places the careful housewife can make more use of them. It seems such a pity that more people do not go in for small egg dishes for luncheon because many of them can be prepared quite inexpensively, and for those who get tired of the unvarying round of joint or rechauffe they offer a welcome change.

Turnip Tops With Poached Eggs—Boil some turnip tops in salted water, allowing plenty of water, as this prevents the bitter taste sometimes associated with this vegetable. Then pass them through a sieve. Melt from one to two ounces of butter in a pan, according to the quantity of puree; put in the puree, seasoning it to taste with red pepper and salt, and stir it over the fire till nicely mixed, adding one or two tablespoonfuls of grated Parmesan cheese, and, if the mixture gets too dry, a couple of spoonfuls of milk, or, better, of course, cream. When ready, turn the puree on to a dish, shape it neatly and arrange on this bed some poached eggs trimmed and dusted with freshly ground black pepper, and garnish with fried croutons.

Eggs With Mushrooms—Have ready some squares of hot, buttered toast and cook as many small mushrooms as you have squares in butter. Beat up in a basin three eggs with three dessertspoonfuls of mushroom catsup, add salt and a very little good pepper. Melt three-quarters of an ounce of butter in a pan over the fire, pour in the egg mixture and stir over the fire with a small wooden spoon till the mixture is set as for scrambled eggs. Then serve on the squares of toast, placing a mushroom in the center of each, and serve very hot.

Stuffed Eggs au Gratin—Boil two eggs hard, leave them till cold, then remove the shell and halve them lengthways. Remove the yolks and pound these in a mortar with their weight in butter and half their weight in grated breadcrumbs previously soaked in a little milk and then squeezed out of this, with a teaspoonful of chopped parsley, a very little, finely minced onion, a grate of nutmeg and pepper and salt to taste, binding it all with the yolk of a raw egg. Fill each half white with this mixture, piling it up somewhat in the center, place them on a buttered fireproof dish, dust with grated cheese, red pepper and salt, sprinkle some lightly browned breadcrumbs on top, dot tiny pieces of butter over the surface and place in the oven till thoroughly hot and nicely browned and serve at once.

Eggs a la Diable—Poach some eggs and trim them neatly. Have ready as many squares of hot buttered toast as you have eggs, place an egg on each and serve with the following sauce round: Thicken rather less than half a pint of brown sauce with one ounce of brown roux, and let this cook over the fire till of the consistency of batter, then add to it a dessertspoonful of mushroom ketchup, the same of Worcester sauce, the juice of a lemon, a teaspoonful of made mustard, a teaspoonful of essence of anchovies, a suspicion of finely minced shallot or chives, a dust of red pepper, a dozen finely minced capers and a saltspoonful of grated lemon rind. Let all these ingredients simmer together and use the sauce when ready.

Exit the Scrub Lady

THE day of the scrub lady is over—that interesting creature with the brogue and broad humanitarian sentiments who has been so exploited in literature and the drama. Alas, no more may it be possible for needy but estimable widows supporting ten small children to hie her to the district boss and, on the merits of the late lamented Pat—provided, of course, that in the boss' estimate her Pat always stood pat—be assigned to a lucrative post in one of those public buildings where a flock of other relicts of standpatters labor ever to clean the floors of the Augean stables of material soil. There will be weeping and wailing among the queens of the mop and scrub brush when the news is spread abroad that there is a scrubbing machine upon the market, and it is warranted to do the work of a score of scrub ladies in a tenth of the time. What cares the hard headed business man of the loss to literature or local color when he can save his dollars, and, although she may water her cherished floors with her own salt tears, yet it seems inevitable that the scrub lady must go.

Already the new scrubbing machine has been tested with every evidence of success in certain hotels and large buildings. Its principles will be adapted to smaller machines, as was the case with the suction cleaner. Then it may be used in ordinary households. The washing machine, the carpet sweeper, the suction cleaner, have all materially reduced the hard drudgery of housework, and now, as if to eliminate the last element, comes the automatic scrubber.

THE SCRUBBING MACHINE.

Inspection of the picture will give a good idea of what the automatic scrubbing machine looks like. Soap is spread on the floor, and electricity, which is the motive power of the machine, is turned on, the mop underneath begins to revolve, and thus the floor is scrubbed. Water, the very little needed, is placed in the metal receptacle above the brush. A man guides this ingenious machine over the floor. Doubtless when this fresh invasion of woman's province comes to the ears of the scrub ladies' union resolutions will be passed indorsing the suffragette movement or any other movement that permanently removes mere man from competition in women's fields of endeavor.

Flowers For Invalids

This is a time of year when invalids occupy a very prominent place in one's thoughts, and the best that can be done for them in a cheering way is to take or send them flowers. A reckless choice of blossoms for a sickroom should never be made. Absurd as it may sound, it is none the less a fact that a convalescent's spirits may be hopelessly depressed by flowers that immediately wither in a sickroom, which suggest a funeral either by perfume or appearance or are fragile and delicate in appearance. The wisest choice one can make are those flowers which stand up boldly, are defiant of a close atmosphere and are brilliant in hue.

HIS ARM BROKEN

But Freshman Managed to Outwit the Sophomores

BOSTON, May 6.—The freshmen of the Massachusetts agricultural college, at Amherst, more than 100 in number, were jubilant last night because they had outwitted their time-honored foes, the sophomores. The class came to Boston in the afternoon and held their annual banquet at the American house last night.

Their victory, however, was no easy one. The 1914 men claim they were outnumbered two to one, and one of them, who was the hero of last night's dinner, suffered the fracture of an arm in the fracas on the campus before the underclassmen got away.

The sophomores carried off seven freshmen, but all escaped later and arrived in Boston in the evening, three in time for the banquet and four at 10 o'clock.

Fritz Bittenger is the hero's name. He, "Del" Jones and Leon Smith were captured after a bitter contest. Bittenger was taken to a hospital at Northfield by his captors to have his broken arm set. Later while he and his two classmates were being led away from the hospital by the sophomore all three managed to escape. With his arm in a plaster cast, Bittenger occupied a place of honor at the table last night. Despite his injury he appeared to be enjoying himself greatly.

E. L. Hazen, L. H. Norton, S. R. Damon and F. W. Needham were the other freshmen kidnapped. They were received with cheers when they walked into the banquet hall in triumph.

The class left Amherst at 12.10, arriving in Boston at 3.20. At 7.15 they met again at the Hotel Touraine and, led by R. H. Powers of Malden as marshal, marched, singing the college song, "Sons of Old Massachusetts," through Tremont street, Scollay square and Hanover street to the American House.

Edward C. Edwards of Salem was toastmaster, and spoke on "Class Spirit." Toasts were responded to by D. W. Jones of Melrose, "Class Athletics;" F. W. Reed of Boston, "Topical Speech;" R. R. Mellon of Lowell, "The Fussers;" S. B. Freeborn of Marlboro, "Our College."

The following officers were elected: L. E. Smith of Brighton, president; E. F. Parker, vice president; L. P. Howard of North Easton, secretary and treasurer. The committee in charge consisted of S. B. Freeborn, chairman; L. C. Smith, D. W. Jones, A. M. Edgerton and John G. Hutchinson.

Fritz Bittenger will go to his home to nurse his injured arm and will return to school as soon as possible.

Hose! Hose! Every foot of hose sold by the Thompson Hardware Co. is fully guaranteed.

MATRIMONIAL

Mr. Fred A. Cole and Miss Alice M. Swan were united in marriage yesterday afternoon, the ceremony being performed by Rev. N. W. Matthews at his home, 15 Ellsworth street. The witnesses were Mr. Edward Cole, brother of the bridegroom and Miss Annie Swan, sister of the bride.

MERRIMACK Square Theatre

LOWELL'S FAMILY PLAYHOUSE
CONTINUOUS PERFORMANCE
1.30 to 10.30 p. m.

SUNDAY

SACRED CONCERT

New England Comedy Four
Formerly With the "Old Homestead Company"

BOWMAN DEABES
JOHN MARTIN,
Xylophone Soloist
HARRY HOLMAN,
In New Monologue
And more besides, with motion pictures as an added feature

NEXT WEEK

PIERCE AND ROSLYN
Operatic Troubadours
One of the cleanest and cleverest acts in vaudeville.

MARLOW and PLUNKETT
In a New Comedy Sketch
AND OTHERS

10c—ADMISSION—10c

Theatre Voyons
TODAY
PANAMA CANAL IN 1911

Lowell Opera House
JULIUS CAHN, Prop. and Mgr.

TONIGHT
Matinee and Night
FAREWELL WEEK OF THOMPSON-FLYNN STOCK CO., Presenting
Merely Mary Ann
Souvenir Photo of Forrest Stanley. Friday Matinee
Prices—Matinee, 10c, 20c, 30c. Evening, 10c, 20c 30c, 50c.

THURSDAY, MAY 11
Frederic Thompson's Greatest Dramatic Success
POLLY of the CIRCUS
Prices, Orch., $1.50, $1, 75c; bal., 75c, 50c; gal., 25c.
SEATS MONDAY

Hathaway Theatre
Last Appearance Until September
"AU REVOIR" WEEK. MATINEES DAILY
The Donald Meek Stock Company
—WITH—
SEVERIN DE DEYN
OFFERS AS A CLOSING ATTRACTION
THE
Bachelor's Honeymoon
A Roaring Comedy.
Matinees Daily—30c, 20c, 10c. Evenings—50c, 30c, 20c, 10c
THE LAST CHANCE TO SEE THEM.

St. Margaret's Church Bazaar
From Monday Eve., May 8, to Saturday Eve., May 13, Inclusive
Highland Club House
DANCING EVERY EVENING from 8 to 10.30 o'clock.
SPECIAL ATTRACTIONS each evening by various societies in charge of tables.
CHILDREN'S PARTY with dancing Saturday Afternoon 2 to 5 o'clock.
Monday Evening—Opening—St. Margaret's Night.
Tuesday Evening—A. O. H. Night.
Wednesday Evening—Hurdy Gurdy Party.
Thursday Evening—May Table Night.
Friday Evening—St. Augustine's Night.
Saturday Afternoon (2 to 5)—Children's Party by K. of C. table.
Saturday Evening—M. T. I. Night.
ADMISSION 15c SEASON TICKETS 50c

KILLING OF FLIES

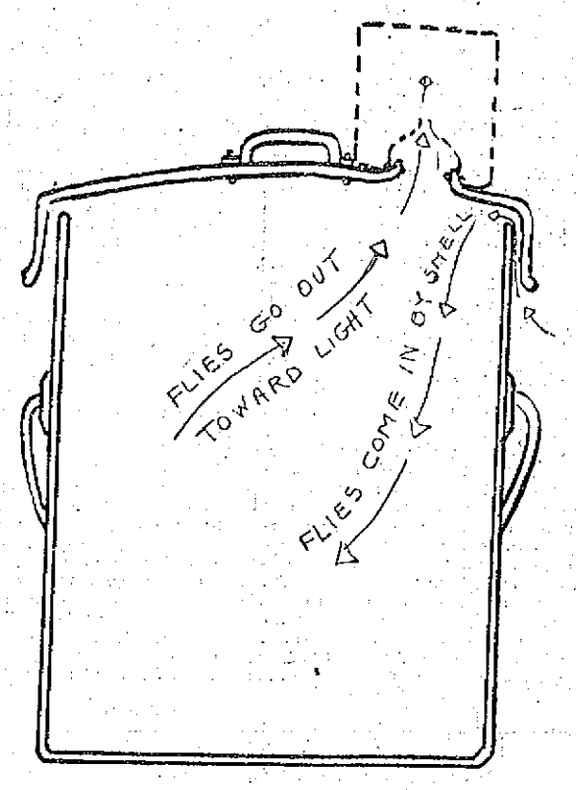

GARBAGE CAN AS FLY TRAP.

Prof. Hodge Describes Way to Rid Cities of Pest

Prof. Hodge of Clark college, Worcester, writes:

I have received so many inquiries about my plan to exterminate the typhoid fly that I will consent to answer them.

My plan, in a word, is to carry the fight entirely outdoors by trapping or poisoning the adult flies about their feeding places, the garbage cans, and their breeding places, the stables, before they seek entrance to the house. For this work we need a serviceable outdoor trap. In order to be effective, the war must be carried to extermination, since the insect can breed up to millions from a single pair so quickly. I am not concerned with the manufacture of the traps, but I have gone to several of the manufacturers and told them what the public needed, in order to carry out my plan, and I have volunteered to propose a name for the traps: "The Outdoor Exterminator," in order to emphasize the fight outdoors and extermination.

Most of the questioners ask: "Please send — number of your out-door exterminators;" or, "Where can I secure the traps?"

My answer is: "Inquire for the exterminators at the stores where you trade." They should have them by this time, and if not they can get them. I have insisted in everything I have written upon beginning early. "One pair in April or May means millions in August," but the trade will answer: "We do not get in fly traps until fly season, July or August," when it is too late to do much good. All the people have to do is to ask their local trade to get the traps when they need them, and they will be supplied.

Many questions ask for more specific description of the traps, and want to know what prevents the flies, if they can get into a trap, from "buzzing out again?" I shall have to ask all good people who have never seen a fly trap to go to a store and look at one. They are made on the principle that a fly will crawl up through a hole it can just squeeze through, but does not readily stand on its head and crawl down through the same hole, which is at the point of a wire cone.

A word as to attachment of traps to garbage can covers is in order, in answer to many questions. The principle on which this is done is that a hungry fly will crawl in to food through any dark crack by smell. After feeding it will go toward the light; that is, it leaves by sight. This means that we must have a garbage can cover about half an inch larger in diameter than our can, and the cover must be held up about one quarter of an inch above the rim of the can. This leaves a dark crack all around underneath the cover. The flies swarm up the sides of the can and into it through the crack. On one side of the cover we cut a hole about three inches in diameter with a cold chisel or screwdriver. This must be the only place where light enters the can, and over it we fasten the trap. To accomplish this, one form of the exterminator is provided with a metal ring on three stiff wires. We punch three holes in the cover, around the opening, and properly spaced to receive these wires, insert the wires and bend outward. This holds the metal ring firmly on the cover and the trap fits on this ring.

The cover itself is held up by three pieces of heavy sheet iron soldered equi-distant apart under the rim of the cover. These both hold it up and insure a quarter-inch space all around. Three crimps in the shoulder of the cover might do as well, or wires bent under the rim or over the rim of the can. The flies can also enter between the metal ring and the trap.

We now put everything attractive to flies in the way of waste foods into this receptable, and it works continuously as a vacuum cleaner for flies. I have found no bait so attractive to them as milk. If every family had one of these outside the kitchen door we would have no more flies in a month. There would be no more to go back to the stables and to the filth to lay their eggs, and the species would vanish.

The exterminators are applicable to the stable cellar windows, to windows of rooms or sheds where waste is thrown from large establishments, hotels or markets. Here two traps should be set over holes in the screen covering the window, one to catch all the flies that seek entrance, and the other, on the outside and seek to get out. Catch them going and coming. Here we may employ guide strips—strips of tin half an inch wide or strips of thin wood—so that the flies, in crawling over the screens, will be guided to the holes and so into the traps.

Everybody seems to want to know the best poison to kill the flies out of door. Formalin, the ordinary household disinfectant, is the one recommended by the American Civic association. I have devised an easy way to use it—fill a big bottle with a 2 per cent. solution of it, make a nick in the mouth of the bottle, place a saucer over the mouth and quickly invert the whole. Set it in a sunny corner of stable or back porch out of reach of dogs and birds. Put a slice of bread with sugar on it in one side of the saucer for added attraction. If done early in the spring when few flies are about, I should not think that poultry or birds would eat enough of the poisoned flies to do any harm. I do not advocate, however, feeding poisoned flies to anything.

These formalin fountains about my place the last summer have caused no trouble on that score or any other. The bottle holds the strength of the solution and does it down as used for weeks or even months—if the bottles are big enough—without further attention. I do not advise keeping these formalin bottles around poultry houses, but about stables and back porches. If they must be set in the poultry house, I would hang them in the sunniest corners, where the flies congregate, and I would keep the poultry water in the darkest corner, where the flies would not be so likely to find it.

Trapped flies singed or scalded are excellent chick and quail feed. I have been using them for years in this way and my plan of fly extermination is thus a by-product of my experiments in rearing bobwhite and ruffed grouse chicks.

Finally I am asked: "How do you organize the campaign to make Worcester flyless?" I cannot say that I am doing this. I have no time to do it. I have had a number of articles giving the plan in the Worcester papers and I have lectured in various parts of the city a number of times. I should dearly like to see Worcester the first flyless city of its size in America. I have my trap set at my kitchen door. If all my good neighbors in Worcester had theirs set likewise, we would find the city flyless by June 15 at latest.

BASE BALL
SPALDING PARK
MONDAY AT 3 O'CLOCK
FALL RIVER vs. LOWELL
Tickets on sale at Carter & Sherburne's and Hall & Lyon's.

ACADEMY OF MUSIC
Monday, Tuesday and Wednesday
VALVENO AND LAMORE
European Comedy Acrobats
DAINTY DIANE
Dainty Singing and Dancing Comedienne.
MULLEN, HARTELL & CO.
In the Screamingly Funny Farce, "The Janitor"

Grand Sacred Concert
Opening the annual reunion of St. Anthony's Parish
LINCOLN HALL
GORHAM STREET
Sunday Evening
May 7, 1911, at 8 o'clock
Tickets 25 Cents
Reunion continued on Tuesday, Thursday and Saturday evenings, May 9, 11, 13, 1911, at old St. Anthony's church, Gorham street.

REST AND HEALTH TO MOTHER AND CHILD.
MRS. WINSLOW'S SOOTHING SYRUP has been used for over SIXTY YEARS by MILLIONS of MOTHERS for their CHILDREN WHILE TEETHING, with PERFECT SUCCESS. It SOOTHES the CHILD, SOFTENS the GUMS, ALLAYS all PAIN; CURES WIND COLIC, and is the best remedy for DIARRHŒA. It is absolutely harmless. Be sure and ask for "Mrs. Winslow's Soothing Syrup," and take no other kind. Twenty-five cents a bottle.

TRADES & LABOR

Held Regular Meeting and Heard Reports

The Trades and Labor council held its regular meeting, Thursday evening, Joseph F. Convery officiating as secretary pro tem in the absence of Secretary Anderson.

The executive committee reported that they had delegated President John J. Mahoney to speak on "Trade Unionism" in the First Trinitarian Congregational church, Dutton street, on Sunday afternoon, May 21, at 4 o'clock, and that all trade unionists would be welcome to attend. The report of the committee was adopted.

The building committee reported that, after reading a newspaper article in relation to the new church in the Highlands, they waited upon Rev. Fr. Harkins of St. Margaret's parish. Fr. Harkins stated that while the general contract was awarded to the Kearns Construction Co., that on all sub-contracts, Lowell contractors and union labor would get the preference, and especially those living in his parish.

Congressman Ames sent a communication stating that he would give careful consideration to the council's request that he favor the removal of the 10 per cent. tax on oleomargarine.

Team Drivers' union, local 72, reported that everything was in readiness for the annual smoker in Leather Workers' hall next Monday evening. The meeting is open to all teamsters and delegates to the council. The report was received and the invitation accepted.

Several matters were referred to the proper committee, and the council adjourned at 10 o'clock.

ANNUAL VISIT

Of Dept. Commander to Canton Pawtucket

Canton Pawtucket, I. O. O. F. No. 9, Patriarchs Militant, held a gala night in Odd Fellows' hall, last evening, the occasion being the annual inspection and fraternal visit of the department commander of Massachusetts, Major General Zenas W. Lewis and staff. Brig. General Arthur J. Brooks and staff were also present, consisting of Col. Daniel S. Knowles, chief of staff of Somerville; Lieut. Col. Robert E. Brayton of Brockton; Lieut. Col. J. Frank Freeman, Brockton; Major S. D. Grossman, Brockton; Major David C. Holmes of Brockton; Lieut. Col. B. F. Gale of Brockton; Lieut. Col. William F. Adams, of Newburyport; Major L. J. De Vebet, Newburyport; Capt. H. E. Prine of Lowell.

The following were present from Haverhill: Col. W. D. McFee, Lieut. Col. Ed. D. Small, Sergeant Frank E. Noyes, Captain Charles Jellison, Captain A. L. Gordon, Major Arthur Rowe; Major Henry Reynolds, Lawrence; Sergeant A. B. Allen, Lawrence; Captain George Field, Newburyport; Captain Fred L. Whitcomb, Lowell; Commander Horace Kittredge, Lieut. Fred G. Baldwin, Major George H. Stevens, Sergeant A. H. Sherman, Charles J. Morse, Captain Thomas E. Boucher, Truman Parker, all of Lowell.

The affair opened with regular business, Commander Kittredge presiding. Remarks were then made by General Lewis, Brig. Gen. Brooks, Col. McFee and Chief of Staff Knowles, Charles J. Morse and Lieut. Col. Freeman. Chief of Staff Knowles informed the members of the local canton that the department council will be held in Odd Fellows hall, Bridge street, June 17, at 11 o'clock. Dinner will be served at the same hall at 1 o'clock, under the direction of the Daughters of Rebekah.

Paraders will assemble in Bridge street at 2.30 p. m. The marchers will be reviewed by His Honor John F. Meehan at city hall.

Cars will be taken to Willow Dale at 5 o'clock where the degree of chivalry will be conferred to several ladies, members of Centralville and Highland lodges, to which the public will be invited. There will be dancing in the pavilion, Charles J. Morse is chairman of all arrangements.

At the close of the meeting refreshments were served under the direction of Lieut. Fred G. Baldwin, Charles J. Morse and Charles A. Parker.

CALLED A DRAW

MANCHESTER, N. H., May 6.—Young McDonough of this city and Tommy Foley of South Boston fought a fast 10-round draw in the main bout last night at the Queen City A. C. Both boxers were in prime condition. McDonough was a little wild in the opening rounds and missed many blows. Foley took advantage, scoring with his left and playing for the body in the clinches.

In the third round, McDonough dropped to the floor from a low punch, claiming that he had been fouled. As the referee began to count him out, he arose and stalled through the round. He seemed to be in distress. He came up fresh in the fourth, however, and when Foley tried to work a shift, battered his face. Foley retaliated with rights on the body and maintained a slight lead until the sixth round.

After that McDonough stopped his rushes. In the final round with both boys fighting furiously, McDonough got Foley into a corner and drove him back against the ropes with right and left swings to the jaw.

In the other 10-round bout, Kid O'Brien if Lawrence was given an unpopular decision over Jimmy Sullivan of South Boston.

Young Labore 3d of this city earned a decision over "Hopper" Dennis of Boston in an eight-round bout. Labore's cleaner punches won him the victory.

A battle royal between five colored boxers provided much amusement. About 600 saw the milling.

McKINNON IS HIT FOUL

NEW YORK, May 6.—The boxing bout between Tom McMahon of Pittsburg and William McKinnon of New England at the National sporting club last night came to an end suddenly in the sixth round. McMahon struck McKinnon a foul blow and as it was his fourth punch of that nature, Referee Haley disqualified him and sent him to his corner. McKinnon crumpled in a heap to the floor as a result of the blow.

One of McKinnon's seconds raised a stool and attempted to throw it at McMahon. Just as it was hurling through the air a spectator seized it and placed it on the floor.

You'll soon be seeking a "shady spot"
And you can make one at small expense on your piazza by using one of the VUDOR SHADES.

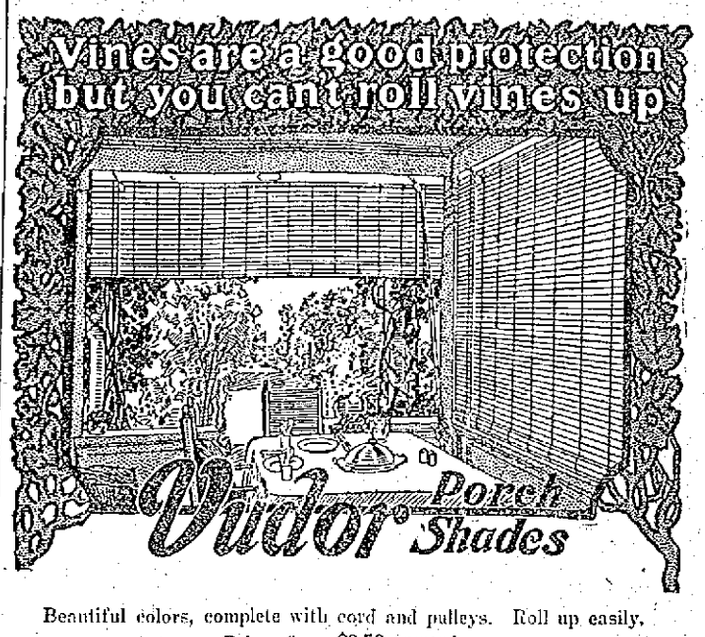

Beautiful colors, complete with cord and pulleys. Roll up easily. Prices from $2.50 upward.
THE THOMPSON HDW. CO. Sole Agents for Lowell 254-256 Merrimack St.

DANCING PARTY

Was Held by Miss Goodman's Pupils

The dancing pupils of Miss Gertrude A. Goodman held a reception last night in Lincoln hall. There was a large attendance, including former pupils and the parents of present pupils, also a number of out of town guests.

The first part of the evening was devoted to class dancing and the latter part to general dancing.

Among the children who took part were:

Mary N. McEvoy, Ellen McEvoy and Theresa Mack, Juanita Johnston, followed by Junior Boutilier, John Mahoney, Bessie Keyes, LeRoy Farrell, Louise Harrigan, John Holland, Dorothy McAdams, Edward Murphy, Dorothy Devine, James Kelley, Helen Clifford, Jack Coffey, Beatrice Kelley, Reginald Cox, Alice Flynn, Edward Barrett, Marion Ryan, Andrew Barrett, Margarett O'Brien, William Barrett, Grace Barrett, Fenton McManmon, Katherine McManmon, Charles O'Donnell, Bessie Harrigan, William McKay, Mabel McKay, Harry Hustrick, Mary Bradley, Wm. Rowlandson, Gertrude Hustrick, Maurice Lawler, Anna Donohoe, Cyril Clifford Mary Kennedy, John Hogan, Banita Lawler, Raymond Hart, Charlotte Green, Philip McAdams, Margaret Carmichael, Heland Green, Bertha Rowlandson, George Green, John Courtney, Elizabeth Carmichael, Walter McKenna, Louise McKenna, James Carmichael, Arthur McAdams.

The matrons were: Mrs. Wm. Lawler, Mrs. James Murphy, Mrs. Thomas F. McKay, Mrs. Patrick Farrell, Mrs. James H. Carmichael, Mrs. John W. McEvoy, Mrs. Patrick Ryan, Mrs. Geo. M. Harrigan, Mrs. Harry Reynolds, Mrs. Charles F. Young, Mrs. Thomas Kelley, Mrs. E. P. Kerwin, Mrs. Thos. H. Hustrick, Mrs. John W. McKenna, Mrs. James P. McAdams.

The ushers were Messrs. Edward Slattery, Thomas Garvey, Geo. Kirby and Arthur Kerwin.

HOLY HOUR

AT SACRED HEART CHURCH TOMORROW EVENING

The Holy Hour service will be held at the Sacred Heart church at 6.30 o'clock, tomorrow evening and a special musical program will be given.

At this church, Sunday, May 14, almost 500 children will make their first holy communion at the 8 o'clock mass. Every day at 4 o'clock instruction is given by the pastor, Very Rev. T. Wade Smith, O. M. I. After the mass the children will adjourn to the school hall, where a breakfast will be served by the ladies of the Holy Rosary sodality.

NOTICE!
During the months of May, June, July, August and September, the shop will close Saturdays at noon.
JOHN J. DONNELLY,
Horse Shoer 8 Benton Court.

Lowell, Saturday, May 6, 1911
A. G. Pollard Co.
THE STORE FOR THRIFTY PEOPLE

Boys' Clothing Dept.—Basement
Serge Suits
For First Communion
We have a full line of blue serge suits for First Communion made of very good material and well made. Our prices are always lower than our competitors.
Blue Cheviot Suits, double breasted, for boys of 7 to16 years, AT $1.98 SUIT
Blue Serge Suits, double breasted and knickerbocker pants, for boys of 7 to 16 years ..... AT $2.49 SUIT
Blue Worsted Suits, made of fine serge, double breasted, made with good lining and well made ..... AT $3.98 SUIT
Blue and Black Suits, made of all pure worsted, with best trimmings, double breasted, with knickerbocker pants ..... AT $4.98 SUIT

BOYS' WASH SUITS
For Season 1911
Our assortment of boys' Wash Suits is now complete. All our suits are well made, with good fast colored material and nicely trimmed.

Russian Suits made of fine chambray, printed cheviots, linene, and galatea, with military and sailor collars for boys of 2 1-2 to 8 years ..... At 49c, 98c, $1.49, $1.98 and $2.49 Suit
Boys' Sailor Suits, made of fine galatea, cheviots and linene, Suit made good large size and fast color material,
At 49c, 98c, $1.49, $1.98 and $2.49 Suit
BASEMENT

FUNERALS

SULLIVAN—The funeral of the late Daniel Sullivan took place this morning at 8.30 o'clock from his home, 17 Bowers street, and was largely attended by sorrowing relatives and friends including a number from out of town. The cortege proceeded to St. Patrick's church, where at 9 o'clock a mass of requiem was sung by Rev. John McHugh. The choir under the direction of Mr. Michael J. Johnson, sang the Gregorian mass, the solos being sustained by Miss Alice E. Murphy and Mr. Andrew McCarthy, Mr. Johnson presiding at the organ. The bearers were Daniel Crowley, Daniel Connors, Thomas Quinn, and James Sullivan. At the grave Rev. Fr. McHugh read the committal prayers and the burial was in St. Patrick's cemetery in charge of Undertakers J. F. O'Donnell & Sons.

ROPER—The funeral of George A. Roper took place yesterday afternoon at 2 o'clock from his residence, 336 Walker street. The services were conducted by Rev. Caleb E. Fisher, pastor of the First Universalist church. Appropriate selections were sung by Mrs. Fred L. Roberts. Masonic delegations were present representing William North lodge, A. F. and A. M., Mt. Horeb Royal Arch chapter, Ahasuerus council, and Pilgrim commandery, No. 9; also delegations from Lowell council, No. 8, Royal Arcanum, and the New England Telephone and Telegraph Co. The bearers were F. J. Boynton, William M. Sherwell, George E. King and Arthur R. G. Booth. Burial was in the family lot in the Lowell cemetery. The funeral arrangements were in charge of George J. Whithed, under the direction of Undertaker George W. Healey.

CORR—The funeral of the late Josiah P. Corr, an esteemed young resident of Belvidere, took place this morning at 8.30 o'clock from his home, No. 74 Andover street and was largely attended by sorrowing relatives and friends. The cortege proceeded to the Immaculate Conception church where at 9 o'clock a mass of requiem was sung by Rev. Owen McQuade, O. M. I. The choir under the direction of Mrs. Walker sang the Gregorian mass, the solos being sustained by Mr. Charles P. Smith. There was a profusion of beautiful floral tributes including a large pillow inscribed "Good-bye Cy," from the family; wreath from godmother, Margaret McCabe; wreath inscribed "Farewell Cy," from aunts, Katie and Lena Brennan; sprays, Mamie Tully, John W. Billingsby, Mr. and Mrs. F. J. Corr, Mrs. Scullane, Frank J. Dewire, W. H. Stafford and family and Mildred Hill. The bearers were Frank Dewire, Thomas Gilligan, Daniel Doris, Frank Kennedy, Michael Biron and John Brady. At the grave Rev. Lawrence Tighe, O. M. I., read the committal prayers and the burial was in St. Patrick's cemetery in charge of Undertakers J. F. O'Donnell & Sons.

GAUDETTE—The funeral of the late Celina Gaudette took place this morning from her late home, 17 Dodge street, and was largely attended by sorrowing relatives and friends of the deceased. The cortege proceeded to St. Joseph's church, where at 9 o'clock solemn high mass of requiem was celebrated by Rev. Fr. Baron, O. M. I., assisted by Rev. Frs. Brullard and Racette, O. M. I., as deacon and sub-deacon. The choir under the direction of Mr. Frank Gourdeau, rendered Perrault's harmonized mass, Mr. Joseph A. Bernard presiding at the organ. The bearers were Adelard, Frederick, Walter and Hector Guadette and Hormisdas Ducharme and Damase Lahler. The Third Order delegation was composed of the following: Diana and Emelda Cote, Philomene Demers, Corinne Heroux, Notre-Dame de Lourdes sodality was represented by the following: Misses G. Bordeleau, M. Gaudette, Diana Henault and Exilda Parent. Burial took place in the family lot in St. Joseph's cemetery, Rev. Fr. Racette, O. M. I., reciting the committal prayers at the grave. Funeral arrangements were in charge of Undertaker Joseph Albert.

WANTED

ROOMS TO PAPER WANTED, $2.00 a room and good paper furnished. W. F. Douglass & Co., 256 Appleton st.

PIGS WANTED THAT WILL WEIGH alive from 30 to 75 lbs. F. E. Putnam, 10 Merrimack st.

SECOND HAND FURNITURE OF ALL kinds wanted. Before you give your furniture away give H. B. Lambert & Co. a chance to call, 334 Bridge st. Tel. 3038.

FURNITURE WANTED, LARGE OR small lots, larger the better; will pay cash and as much as it is worth to sell again. O. P. Prentiss, 356 Bridge st. Tel. 126.

Let Us Do It

If you have a prescription to be filled get it at our store.

Bring it, send it or 'phone and we will call for it.

PRESCRIPTIONS FILLED here are filled ABSOLUTELY RIGHT. We have the drugs, the equipment and the knowledge, and when we put our label on a bottle the contents of the bottle are right.

F. J. Campbell
PRESCRIPTION DRUGGIST
Two Stores—Tower's Cor. Drug Store and 535 Dutton St., Cor. Fletcher

C. N. RICE
LAWN MOWERS SHARPENED
Will be called for and returned, send postal or telephone.
30 GORHAM STREET
Opp. Post Office. Telephone 2707-3

New Quarters
J. F. McNamara
—TAILOR—
Keith's Theatre Building. Tel. 2101.

TAYLOR ROOFING CO.
Office at 521 Middlesex street. Any orders left at the above place will be promptly attended to. Shingling and gravel roofing a specialty. All work warranted. Telephone No. 832-1.
Shop and residence, 140 Humphrey st. Telephone 931-13.

F. W. Cragin & Co.
MANUFACTURERS OF
Cabinet Work of All Kinds to Order
Stores and offices fitted up. Wood turning, jobbing and repairing. Old furniture repaired and finished, new furniture made to order.
46 Fletcher street Telephone
LOWELL, MASS.

TRY A SUN CLASSIFIED AD.

The Cost Is Small
Results Are Great

LEGAL NOTICES

COMMONWEALTH OF MASSACHUSETTS. Middlesex, ss. Probate Court.

To all persons interested in the estate of Mary A. Gray, late of Dover, in the County of Strafford, and State of New Hampshire, deceased, or in the personal property hereinafter described, and to the Treasurer and Receiver General of said Commonwealth.

Whereas, Fred H. Akerman, appointed executor of the will of said deceased, by the Probate Court for the County of Strafford, in the State of New Hampshire has presented to said court his petition representing that as such executor he is entitled to certain personal property situated in said Commonwealth, to wit: Deposit in The Central Savings Bank, Lowell, Book No. 12720, and praying that he may be licensed to receive or to sell by public or private sale on such terms and to such person or persons as he shall think fit—or otherwise to dispose of, and to transfer and convey such estate.

You are hereby cited to appear at a Probate Court to be held at Cambridge, in said County of Middlesex, on the twenty-third day of May, A. D. 1911, at nine o'clock in the forenoon, to show cause, if any you have, why the same should not be granted.

And said petitioner is ordered to serve this citation by publishing the same once in each week, for three successive weeks, in The Lowell Sun, a newspaper published in Lowell, the last publication to be one day at least before said Court, and by delivering a copy of said citation to the Treasurer and Receiver General of said Commonwealth fourteen days at least before said Court.

Witness, Charles J. McIntire, Esquire, First Judge of said Court, this second day of May, in the year one thousand nine hundred and eleven.

W. E. ROGERS, Register.

COMMONWEALTH OF MASSACHUSETTS. Middlesex, ss. Probate Court.

To the heirs-at-law, next of kin, creditors, and all other persons interested in the estate of James Daly, late of Lowell, in said County, deceased, intestate.

Whereas a petition has been presented to said Court to grant a letter of administration on the estate of said deceased to Joanna Daly, of Lowell, in the County of Middlesex, without giving a surety on her bond.

You are hereby cited to appear at a Probate Court to be held at Lowell, in said County of Middlesex, on the sixteenth day of May, A. D. 1911, at nine o'clock in the forenoon, to show cause if any you have, why the same should not be granted.

And the petitioner is hereby directed to give public notice thereof, by publishing this citation once in each week, for three successive weeks, in The Lowell Sun, a newspaper published in Lowell, the last publication to be one day, at least, before said Court.

Witness, Charles J. McIntire, Esquire, First Judge of said Court, this fifth day of May, in the year one thousand nine hundred and eleven.

W. E. ROGERS, Register.
James E. O'Donnell, Attorney.

SPECIAL NOTICES

MRS. BATTLES, NURSE; SPECIAL training for confinement cases; terms reasonable. Write and will call. 2 Jewett ave. Tel. 2029-2.

NOONEN'S HAIR STAIN, BLACK, brown, light brown, 25c, 50c. Dows', Lowell Pharmacy, Noonan's, Osgood's, Moody's, Plunkett's.

P. KEEGAN, 235 MOODY STREET—Bicycle and shoe repairing, promptly and neatly done. New bicycles $20. Baby carriage tires, 25 cents each.

WESTON HOUSE, 68 BROOKINGS st. First street above Merrimack Sq. theatre; look for the sign; newly furnished rooms, $1.00 up; gents' board, $2.50; ladies, $2 per week.

NOONEN'S SURE DEATH TO BUGS, sure to kill or money back, 10c. Dows', Moody's.

MASSAGE TREATMENT, $1, OLD Indian method, by Olive M. Cleveland, assisted by a competent masseur. Associate bldg., rooms 20-21. Telephone 1849-3. Take elevator.

DRESSMAKER—MISS J. A. MONTplaisir has removed to 192 Pawtucket st., cor. of Mt. Washington.

MILLINERY—HATS TRIMMED AND made on frames at 975 Central st.

GET YOUR MOUTH READY—PIKE'S celebrated rhubarb. Tel. 174-3.

BUILDING STONE—PARTIES NEEDing stone for cellar buildings can have the same free if they will call at the G. H. Wood farm, Dracut.

PASTURAGE FOR HORSES AND colts, with best of accommodations; plenty of water and shelter; 8 miles from Lowell. Apply to S. A. Greeley, R. F. D. No. 3, Nashua, N. H. Tel. 558-12.

SPRING CLEANING—GENERAL work of all kinds, cellar cleaning, boilers cleaned, carpets taken up and relaid. Experienced workmen. Jackson & Wentworth, 8 Watson ave.

FISHERMEN TAKE NOTICE—Fresh picked worms for sale at Harry Gonzales, the cutler, 128 Gorham st. Tel. 952-2.

BOARD AND ROOMS AT THE GAGE Dining Rooms, 48 Kirk st.

LACE CURTAINS LAUNDERED AT 40 cents a pair. Mrs. M. Grinset, 19 Hasting st.

HORSE CLIPPING BY POWER while you wait. $2.00. 100 Willie st.

LIMBURG CO., CHIMNEY EXPERTS. Chimneys swept and repaired. Residence 1128 Bridge st. Tel. 946.

THE SUN IN BOSTON—THE SUN IS on sale every day at both news stands of the Union station in Boston. Don't forget this when taking your train for Lowell.

INFORMATION WANTED

IF ALICE HOLIDAY (MAIDEN name Alice Smith), daughter of Priscilla Smith, communicates with Martha Clayton, 2 Boothman st., Blackburn, Lancashire, England, she will hear to her advantage regarding the will of James Nuttall Boothman.

LOST AND FOUND

ENVELOPE CONTAINING SUM OF money lost; owner's name on envelope. Reward for return to New England Steam Laundry, Saunders st.

CARVED AMBER BARRETTE LOST between cor. of Pawtucket and School sts. and Old Ladies' Home, Wednesday evening. Finder return to 59 School st. Reward.

GOLD BRACELET LOST SUNDAY evening on Merrimack st., or in Merrimack sq. Finder please return to Sun Office.

Second-Hand Building Material
Lumber, doors, windows and stone. Buildings now being torn down and going fast. BURTON H. WIGGIN, 150 Market st.

We will paper rooms for $2 and furnish the wall paper. Dealer in wall papers at very lowest prices, also paper hangings, whitewashing, painting. Estimates given on large or small jobs. All work guaranteed.

Max Goldstein's
NEW PAINT STORE
155 Chelmsford street Tel. 2897-1

LEGAL NOTICES

COMMONWEALTH OF MASSACHUSETTS. Middlesex, ss. Land Court.

Petition of Roscoe L. Chase and Laura J. Chase to Discharge Mortgage.

To the Honorable, the Judges of the Land Court:

Respectfully represent Roscoe L. Chase of North Adams in the County of Berkshire and Commonwealth of Massachusetts and Laura J. Chase, of Lowell, in the County of Middlesex and said Commonwealth, that they respectively have freehold estates in possession each of one undivided sixth part of the following described land, viz.: A parcel of land situated on the westerly side of Mammoth Road in that part of said Lowell called Pawtucketville, and thus bounded and described, viz.: Beginning at the southeasterly corner of the premises at a stake and stones at land of John Chamberlain, now or formerly; thence westerly by said Chamberlain land and land now or formerly of Thomas Betty about one hundred and one and a half rods to land now or formerly of one Penniman; thence northerly by said Penniman land about twenty-seven rods to land formerly of Thomas Betty; thence easterly by said Betty land to land of Joseph G. Eaton; thence southerly along said Eaton land to the corner of the fence; thence easterly along said Eaton land and land of one Varnum to said road; thence southerly along said road about twenty-two rods to the point of beginning, being part of the same premises conveyed by John Q. Ackerman, late of said Lowell, to Amy Libby, by deed dated March 26, 1858, and recorded in Middlesex North District Registry of Deeds, Book 11, Page 56, and by said Libby to William H. Pearson by deed dated August 12, 1874, and recorded in said Registry, Book 104, Page 289, and by said Pearson to Ira M. Chase by deed dated August 12, 1874, and recorded in said Registry, Book 104, Page 291; that said Ira M. Chase devised said land to Josephine M. Chase by will duly proved and allowed by the Probate Court for said County of Middlesex on December 17, 1901; that your petitioners derived their respective interests as heirs or devisees under the will of said Josephine M. Chase duly proved and allowed by said Probate Court, November 24, 1909; that the record title of said land is incumbered by a mortgage given by said Ackerman to Thomas Betty dated March 22, 1858, and recorded in said Registry, Book 13, Page 510, covering said land, a copy of which mortgage is hereto annexed, marked "A"; that the consideration named in said undischarged mortgage was "one thousand" that said mortgage contains the following reference to two prior mortgages, viz.: "that they" (the aforegranted premises) "are free from all incumbrances except two mortgages, one to one Gage, and one to H. Wright;" that the condition of said Betty mortgage is stated therein as follows: "Provided nevertheless that if said John Q., his executors or administrators, shall well and truly keep and perform the condition of a certain bond of even date herewith given by said John Q. to said Betty in the penal sum of twelve hundred dollars as an indemnity against said mortgages, then this deed as also said bond bearing even date, with these presents, signed by the said John Q. shall be void;" that by deed of even date, with said mortgage, recorded in said Registry, book 13, Page 508, said Ackerman conveyed to said Betty certain other lands, and at the date of said deed and mortgage, two prior undischarged mortgages covered the above described land and the land conveyed by said deed, which prior mortgages were, a mortgage given by Joseph Whitely and said Ackerman to Tamesin F. Gage, dated April 12, 1854, and recorded in the Registry of Deeds for the Southern District of said Middlesex County, Book 621, Page 5, and discharged by Tamesin F. Gage, the holder of record thereof, by a discharge dated December 29, 1859, and recorded in said Registry for the Northern District of said Middlesex County, Book 81, Page 141, and a mortgage given by said Whitely and Ackerman to Hapgood Wright dated January 22, 1858, and recorded in last named Registry, Book 13, Page 186, and discharged by Hapgood Wright, the holder of record thereof, by a discharge dated April 30, 1858, and recorded in last named Registry, Book 14, Page 312; that the last two mortgages above mentioned are the mortgages referred to in the condition of said Betty mortgage, and that the contingent liability against which said Betty mortgage was given as security, has so ceased to exist that no person will be prejudiced by the discharge of said Betty mortgage; that the mortgagor and those having his estate in the above described land have been in uninterrupted possession of said land for more than twenty years from and after date of said Betty mortgage; that no payment on account of any amount secured by said Betty mortgage has been made and no act in recognition of its existence as a valid mortgage has been done within said twenty years; that said Betty mortgage ought to be discharged.

Wherefore said petitioners pray that a decree may be entered relative to the incumbrance of said Betty mortgage in accordance with the provisions of Section 16, Chapter 182 of the Revised Laws of said Commonwealth.

ROSCOE L. CHASE,
LAURA J. CHASE,
By Harold A. Varnum, their attorney.

A true copy, attest:
CLARENCE C. SMITH,
Recorder.

COMMONWEALTH OF MASSACHUSETTS. Middlesex, ss. Land Court.

Upon the foregoing petition, it is ordered that the petitioner give notice to all persons interested in said petition to appear before the Land Court, at Lowell, within and for our said County of Middlesex, (where appearances and answers may be filed with William C. Purcell, Register of Deeds for the North Registry District of said Middlesex County, as Assistant Recorder of said Court) on the first Monday of June next; and by serving a like attested copy of said petition and this order to be published forthwith once a week, for three successive weeks, in The Lowell Sun, a newspaper published in Lowell, in said County of Middlesex, the last publication to be fourteen days at least before said first Monday of June next; by serving each known respondent within the Commonwealth with a like attested copy of said petition and order fourteen days at least before said first Monday of June next; and by serving a like attested copy of said petition and order by registered mail on each known respondent without the Commonwealth as soon as may be, and in any event fourteen days at least before said first Monday of June next; that all respondents may then and there show cause why the prayer of said petition should not be granted.

By the Court. Attest:
CLARENCE C. SMITH,
Recorder.

Dated, May 3, 1911.

J. H. Rogers Optician
Now located at
7 Merrimack St.
Over Transfer Station. Eyes examined. Glasses made and repaired. All work guaranteed. Lowest prices.

MISCELLANEOUS

SEWER CONNECTING, CELLAR cementing and cement blocks. P. J. Morris, 141 Ludlam st. Tel. 1986-2.

SAFETY RAZOR BLADES OF ALL kinds sharpened; Gillette's a specialty; 25c each. Harry Gonzales, The Cutler, 128 Gorham st. Tel. 952-2.

DRINK GLORIA FOR HEALTH. Sold everywhere.

MOTHERS—BENTS DESTROYER kills lice on children, and all insects; cures dandruff and itching scalp; prevents falling hair; harmless. 25c only at Falls & Burkinshaw's, 418 Middlesex st.

MONEY TO LOAN

MONEY FOR SALARIED PEOPLE—Women keeping house and others, advanced them without security, easy payments, cheapest rates, don't worry or annoy friends about money, keep your credit good by paying as you agree. I will furnish you money to do it. D. H. Tolman, Room 48, 45 Merrimack st.

$5 THE $10
EQUITABLE LOAN
$15 CO. $25

Mill Operatives, Clerks, Mechanics and Housekeepers may borrow money. Loaned without security. No waits, no investigations or red tape. Business strictly confidential. Two private offices, most liberal terms of any company in Lowell. Payable in small weekly payments.

Offices 37 Hildreth Bldg., up one flight, at head of stairs. Tel. 1888.

OPEN EVERY EVENING
45 Merrimack St.

$10 Loans
AND UPWARD
—TO—
Housekeepers—Workingmen—and Salaried Employees

You will find the AMERICAN a surprisingly different institution from the ordinary loan company you hear or read about. Confidential dealings, quick service, courteous employes, bright, cheerful offices, considerate treatment, rates you can afford to pay, make us different. If you have never borrowed, or if your experience with other companies has not been entirely satisfactory, please call on us.

Let us explain the AMERICAN system. It will please you.

Call, Write or 'Phone 2434.
Open from 8 a. m. to 6.30 p. m. Monday, Friday, Saturday 9 p. m.

American Loan Co.
Room 10, Hildreth Bldg.
45 MERRIMACK ST.

WHY
Borrow money and pay high rates of interest when you can get any reasonable amount from a reliable company at
ONE PER CENT.
per month on Pianos, Furniture, etc.
LOANS
made on day of application. Quick service and confidential methods.
If not convenient to call, write or 'phone, and we will have our representative call on you.
Merrimack Loan Co.
Room 3, 81 Merrimack St. or 17 John Street
Hours: 8 a. m. to 6 p. m.; Monday and Saturday until 9 p. m.

ROOMS PAPERED FOR..... **$2.00**
We furnish the wall paper and border to match and send first class paper hanger to hang the same for $2 per room. Free samples of wall paper on request. Painting in all its branches and whitewashing.
BAKER The New Racket
303 Middlesex St. 610 Merrimack St.
Telephone 1972-4.

HELP WANTED

MEN WANTED, AGED 18 TO 35, TO prepare for firemen, about $100 monthly and brakemen $80, on railroads in Lowell vicinity. Experience unnecessary; no strike. Positions guaranteed competent men; $100 sent to positions. State age and physical condition; send stamp. Railway Ed. Assn. Dept. 55, 227 Monroe street, Brooklyn, N. Y.

GIRL WANTED FOR GENERAL housework. Apply at 303 Tenth st.

TWO EXPERIENCED STOCK CUTters and two fitters wanted. A. A. Flint Co., Tyngsboro, Mass.

EXPERIENCED WAITRESS WANTed at once. Apply Hunt's Restaurant, 573 Essex st., Lawrence, Mass.

HELL SHAVER WANTED—APPLY C. J. O'Keefe Co., Haverhill, Mass.

GIRLS WANTED TO LEARN TO strip tobacco. Apply W. H. J. Hayes Co., cigar store, Central and Prescott streets.

FIRST CLASS SAWYER AND PLANer hand wanted. Apply at once. Amasa Pratt, 766 Dutton st.

MAN WANTED, AROUND 50 TO look after our business in unoccupied territory. Special inducement, permanent. C. R. Burr & Co., Nurserymen, Manchester, Conn.

STITCHING ROOM HELP WANTED. Plenty of work. Robinson & Farrell Shoe Co., Rockingham st.

MAN WANTED FOR GROCERY business. Write stating experience and age, to U. X., Sun Office.

EXPERIENCED PAINTERS WANTed. Good pay and steady work; none but first class painters need apply. Dwyer & Co., 47 Andover st.

MEN WANTED TO LEARN AUTOmobile business; road driving and repairing. Send stamp for particulars. New England Auto School, 509 Tremont st., Boston.

ABLE BODIED MEN WANTED FOR the U. S. Marine Corps, between the ages of 18 and 35. Must be native born or have first papers. Monthly pay $15 to $69. Additional compensation possible. Food, clothing, quarters and medical attention free. After 30 years' service can retire with 75 per cent of pay and allowances. Service on board ship and ashore in all parts of the world. Apply at U. S. Marine Corps Recruiting Office, Trader's Bank Bldg., Lowell, Mass.

MEN WANTED TO CALL ON WOMen and demonstrate money-making, work-saving, patented household article; sells for $2.50; half profit; not sold in stores; exclusive agency; new men sell 7 to 20 a day; samples loaned to men who want to work. S. G. Chase, Milwaukee, Wis.

CANVASSER WANTED—GOOD proposition, good pay and steady position for a hustler. Call 2 to 5.30 and 7 to 8.30. 65 Merrimack st., room 1.

GOVERNMENT EMPLOYES WANTed. Send postal for Lowell examination schedule. Franklin Institute, Dept. 121 F., Rochester, N. Y.

ABLE BODIED UNMARRIED MEN wanted for U. S. army; between ages of 18 and 35; citizens of United States of good character and temperate habits, who can speak, read and write the English language. For information apply to Recruiting Officer, 164 Middlesex st., Lowell, Mass.

Five Solicitors
(MALE)
—AT ONCE—
On a permanent high grade proposition. Address Opportunity, Sun Office.

Bobbin Shop Hands
Roughers, finishers and borers wanted. Parker Spool & Bobbin Co., Lewiston, Maine.

MEDICAL

FREE TO THE SICK

It matters not the name of the disease you are suffering with, how many Physicians or ordinary Specialists you have taken treatment with, do not be discouraged. Dr. Temple's treatment will cure you.

All Blood, Nerve and Rectal Diseases. Acute and Chronic Blood Diseases of Men and Women, Hydrocele, Varicocele, Stricture, Prostatitis, Piles, Fistula, Fissures, Ulcers, and all Rectal Diseases Without the Use of the Knife. Diseases of the Stomach, Liver, Kidneys, Bladder, Bowels, Rectum, Diseases of the Eye, Ear, Nose, Throat.

Terms are always made to suit the convenience of anyone applying for treatment, and very reasonable charges. Do not treat elsewhere until you have investigated his methods and terms. Office, 97 Central street, Mansur Block.

Hours: Wednesday, 2 to 4, 7 to 8; Sundays, 10 to 12. Other days by appointment only.

Consultation, Examination, Advice, Free.

If you want help at home or in your business, try The Sun "Want" column.

MONEY TO LOAN MONEY TO LOAN

QUICK LOANS
$10 AND UPWARDS
To Housekeepers and Workingmen

To keep your credit good, is to meet your obligations promptly. You no doubt find this impossible at times. Perhaps you have gotten behind with your accounts because of sickness or other misfortune. In all such cases come to us and get what money you need, and then you will only have to pay us back in small WEEKLY payments. Our plan saves you time and worry. We hand you the money while others are thinking about it.

HOUSEHOLD LOAN CO. Wyman's Exchange, Cor. Merrimack and Central Sts.
Fifth Floor. Take Elevator. Rooms 503 and 505.

TO LET

FIVE ROOMS BATH AND PANTRY to let; wash trays, separate doors, cor. Jewett and Hildreth sts. $15 per month. Inquire 157 Jewett st., or 105 Market st.

FIVE ROOMS AND WOOD SHED to let; all separate; very convenient; only $2 per week. T. H. Elliott, 61 Central st.

HALF OF DOUBLE COTTAGE OF seven rooms, with gas, to let, at 89 Concord st. Entirely separate; large yard. Rent $2.50 per week. Key at 303 Lawrence st.

FIVE ROOM FLAT TO LET; ALL modern improvements; separate front and back doors and piazza, at 55 Pond st. Inquire Hogan Bros., Concord st.

COTTAGE HOUSE TO LET, WITH improvements, barn and carriage house, at 3 Quimby ave. Rent $15. G. L. Hubbard, 301 Wyman's Exchange.

JOE FLYNN HAS TO LET ON CUSHing st., one tenement of 7 rooms and one of 3 rooms. At 58 Elm st., 3 flats of 4 and 5 rooms each.

LARGE, SUNNY FRONT ROOMS to let; furnished or unfurnished, bath, telephone, etc. Located on edge of Highlands. 10 minutes' walk from railroad station. A. W. Dows & Co.

PLEASANT 6-ROOM TENEMENT IN Pawtucketville, to let; bath, gas, hot water, open plumbing; two car lines. Apply 89 Varnum ave., phone 1019-4.

DOWN STAIRS TENEMENT OF 5 rooms to let. Inquire at 239 Lincoln st., upstairs.

NEW, SUNNY 4-ROOM TENEMENT to let, with bath, pantry, hot water connection, gas and nice piazza. Apply 30 Auburn st. Rent $12.

NUMBER OF FIRST CLASS OFFICES to rent in block, corner Merrimack and Kirk sts. Inquire at Green's 5 and 10 cent store, Merrimack st.

STORE TO LET WITH 3-ROOM tenement at 361 Lawrence st. Inquire 1128 Bridge st.

SUITE OF ROOMS TO LET; SUITable for light housekeeping. Inquire Centralville Bakery, 462 Bridge st.

TENEMENT TO LET, IN CENTRALville; 8 rooms, bath, hot and cold water. Tel. 174-4.

BRIGHT, SUNNY UPSTAIRS TENEment to let. Modernly improved; steam heat, etc. Pleasant view. Apply 103 School st., near Pawtucket st.

TENEMENTS TO LET, 3 AND 7 rooms, $2 per week; good condition. Inquire Cor. Hudson and Lawrence sts. A. H. Haley.

STABLE TO LET AT 48 GATES ST.; 2 large stalls, plenty of carriage room; storage if desired. F. W. Smith.

5-ROOM TENEMENT TO LET. Inquire at 70 Chapel st.

4-ROOM TENEMENT TO LET AT 34 Agawam st., in A1 shape; also some land to plant, rent $6.50. Inquire 64 So. Whipple st.

7-ROOM TENEMENT, BATH AND pantry, to let; hot water; up-to-date; second floor. 19 Lombard st. Apply 38 Second ave.

MODERN TENEMENT TO LET AT 57 Methuen st., cor. of Tenth st. Inquire upstairs.

ROOMS TO LET IN THE HARRINGton bldg., 52 Central st. Hard wood floors, steam heat, combination electric and gas lights. Inquire at The Sun office.

FARM OF 7 ACRES, OPPOSITE turnpike station, Billerica Centre, to let; 45 apple trees, small house. Rent payable in advance. Apply M. E. Lane.

FURNISHED FRONT ROOM TO LET, lady preferred. Inquire at 1 Walker ave., off Walker st.

FLAT OF 6 ROOMS TO LET, 900 GORham st.; set tubs and bath; rent reasonable. Apply 192 South st.

HOUSE OF 8 ROOMS TO LET; HOT and cold water with bath. Inquire 58 Canton st., after 6 p. m. Tel. 974-4.

COTTAGE TO LET AT 108S BRIDGE st., with hot and cold water, furnace heat, set tubs. Inquire 1128 Bridge st.

8-ROOM FLAT TO LET; STEAM heated; hot and cold water, set tubs; off Broadway on Walker st. Inquire 37 Hildreth Bldg. Tel. 1888.

TENEMENT TO LET AT 78 VARNEY st., with 7 rooms and bath. Keys at 141 Mt. Vernon st.

MODERN 7-ROOM TENEMENT TO let; steam heated; at 34 Rolfe st. Inquire at Tobin's Printery, Associate Bldg.

NEW MODERN FLAT TO LET ON Carter st.; rent $15. Inquire 937 Gorham st.

MODERN FLATS TO LET IN GOOD locality; 8-room flat, also some smaller ones. All have hot water, set tubs, open plumbing, large bath room and pantry. Apply F. W. Barrows, 646 Gorham st. Tel. 2379.

5-ROOM FLAT TO LET MODERNLY improved, at 179 Stackpole st., near Alder st. Rent $15 a month. Apply 334 High st. Tel. 1151-2.

STORAGE FOR FURNITURE. Separate rooms $1 per month, for regular $2 two-horse load. The dryest and cleanest place for storage in Lowell. Telephone connection. O. P. Prentiss, 356 Bridge st.

Tenements to Rent
New four and five room flats at 28 and 30 North st. Inquire at 33 North st.

Store To Let With 3 Room Tenement
At 361 Lawrence St. Inquire 1128 Bridge St.

OFFICES FOR RENT
Splendid modern offices in the NEW HARRINGTON BUILDING, 52 Central street. Hard wood floors, steam heat, combination electric and gas lights. Inquire at THE SUN OFFICE.

TYPEWRITERS

Typewriter Exchange
251 Market Street
We have a number of SECOND HAND TYPEWRITERS that have the regular keyboard and will do as good work as the latest model. Price $15.
ROYAL.....$40
UNDERWOOD, No. 4 and No. 5. $45
Telephone 1341-2.

SITUATIONS WANTED

CHAUFFEUR WANTS POSITION with private family; good driver, do own repairing. Write or call 43 Swan ave., off Wilder st.

TWO PAINTERS WOULD LIKE work. Drop postal to W. B. S. Sanders, 483 Central st.

REAL ESTATE FOR SALE

LAND FOR SALE ON CHRISTIAN hill; 1 lot containing 26,482, and another having 9494, price 3c a foot. Gas and city water. Inquire 1128 Bridge st.

NEAR ST. PETER'S and GORHAM—Three tenement, modern, baths, etc., just right. Fine 2 tenement, Centralville, 5 rooms each, $2000. 2 tenement, near Bleachery, big trade. 2 tenement, Belvidere, elegant location, reasonable. 2 tenement, Highlands, several, all prices. 2 tenement, Pawtucketville, great bargains. Big list cottages everywhere. M. J. Sparkey, 25 Central st. Tel.

HOUSE FOR SALE WITH 10 ROOMS, containing 2947.21 sq. feet of land, 58 Willie st., near the common and Broadway. Apply Stergios Panagiotis, 72 Merrimack st.

HOUSE WITH 6 ROOMS FOR SALE, containing 2546 sq. feet of land, 52 Willie st., near Broadway and Common. Apply to Stergios Panagiotis, 72 Merrimack st.

LAND FOR SALE ON CHRISTIAN HILL
One lot containing 26,482, and another having 9494, price 3c a foot. Gas and city water. Inquire 1128 Bridge st.

FOR SALE
Bargain in a variety store, small groceries, ice cream soda, all equipment. Must be sold at once.
Near Shaw street, 6-room house. Price $1050.
Near Dracut Centre, 7-room house, barn and 1 acre of land. Price $1600.
Near School st., 7-room house, bath, pantry. Price $1250.
In Dracut, 2 miles from Merrimack sq., 6-room house, barn, hennery; lots of fruit; 6 acres of land. Price $1650.
In Dracut, 21 acres of land, some wood. Price $350.
G. L. HUBBARD
Wyman's Exchange

FOR SALE
MY RESIDENCE, 142 FIRST ST., CENTRALVILLE. House of 9 rooms and large attic, slated roof, all in thorough repair. Stable 32x24, two stalls, large carriage or auto house. Lot contains about 11,000 sq. feet; elevated location; fine river views; excellent neighborhood; on car line; 10 minutes' walk to Merrimack Square. Tel. 1206-4.
FREDERICK BAILEY.

Small Farms Near Lowell Line
2 miles, 6 acres, good buildings, $2500; 3 miles, 2 acres, good 7-room house, poultry farm, $2100; 2 miles, 6 acres, with buildings, $2800; 4 miles, 33 acres, with buildings, $2200; 4 miles, 36 acres, with buildings, stock and tools, $3500; ½ mile, 4 acres, with two housed and barn, $2000. For homes or investment property call on
W. E. DODGE, 22 Central Street

FOR SALE IN BELVIDERE.
House at 268 High street, corner Andover street, ideal location, three minutes' walk to post office. Five minutes' walk to Merrimack square. House contains 13 rooms and bath, furnace heat, gas, hot and cold water, set tubs, and cemented cellar; can easily be made into a two apartment house. An unexcelled corner property with a nice parcel of land. For particulars apply to
T. H. LAWLER,
29 Prescott Street, Lowell

FOR SALE

SQUARE PIANO FOR SALE; JUST tuned and in first class shape. $15. 10 Eustis ave.

TWO TENEMENT HOUSE WITH modern improvements for sale on Rogers st. Inquire at 376 Fairmount st. Samuel Tompkins.

SMALL STORE AT WILLOW DALE entrance, Lakeview, for sale or to let. Inquire 82 Aiken st., after 6 p. m.

ONE CARRYALL AND ONE LIGHT delivery wagon with top, for sale at 710 Stevens st. Both in good condition. Telephone 1472-5.

MODEL B, FORD TOURING CAR for sale; 32 h. p., four cylinder. Remodeled this season and in A1 condition. Will carry five passengers. Inquire P. Keegan, 235 Moody st.

AUTOMOBILES CHEAP—HAVING severed my connection with the Maxwell agency, I will sell every car I own, new and second hand, at prices that should interest anyone contemplating purchasing this season. I need the room and money in my wagon business. A. Mackenzie, 592 Broadway. Telephone 691.

M. M. TWIN MOTOR CYCLE WITH tandem attachment for sale. Price right. Nearly new. Apply 108 White street.

GROCERY AND PROVISION STORE for sale; centrally located, first class fixtures, doing a good cash business must sell at once, as owners are going in the wholesale business. Write A. B. Jones, General Delivery, Lowell, Mass.

GOOD FOUNTAIN FOR SALE, USED only a short time. Will sell at a reasonable price. For particulars inquire at 277 Fayette st.

BABY CARRIAGE (GO-CART), FOR sale. In good condition. Inquire 34 Sidney st.

FIRST CLASS UPRIGHT PIANO FOR sale cheap for cash; party moving away. Address K., Sun Office.

FRENCH TOY POODLES FOR SALE; male and female; 8 weeks old. 327 Thorndike st.

STRAWBERRY PLANTS FOR SALE, 75c per 100. 265 Pleasant st., Dracut, Mass.

TOY KING CHARLES PUPPIES FOR sale. 192 Cross st.

4 SQUARE WAGON FOR SALE; extension lumber true and farm wagon, also six handsome and durable steel lawn swings. P. J. Morris, 141 Ludlam st. Tel. 1986-2.

SECOND HAND STANLEYS FOR sale from $75 up. Stanley Garage, 810 Middlesex st.

FISHING SEASON IS ON. I WILL sell one of old Isaac Walton's famous fish bait formulas, which makes fish bite like hungry wolves. It is certainly a magic fish bait, as it has been often tried and never denied, and ready to be tried again. Try it. Send 25c. Magic Bait Co., Box 514, Lowell, Mass.

FURNISHINGS OF A 7-ROOM FLAT for sale; furniture in good condition. Write T. F. F., Sun Office.

GREENALE'S HOME REMEDY FOR rheumatism is selling like bread in a famine. Partner wanted. Trial box 10 cents. 3 Pilot st.

HORSES FOR SALE, FROM 800 TO 1400 pounds. A. B. Humphrey, 567 Gorham st. Tel. 513-1.

TRAINS TO AND FROM BOSTON

SOUTHERN DIV.

To Boston. Lve.	Arr.	From Boston. Lve.	Arr.
6.46	8.50	8.15	4.05
x6.27	7.41	6.14	7.11
6.39	7.18	7.55	8.57
b5.44	7.53	8.45	9.01
7.00	8.00	9.00	9.39
7.21	8.05	b9.51	11.00
x7.31	8.48	10.00	10.36
7.55	8.35	11.30	12.07
8.48	9.25	12.00	1.01
8.36	9.35	12.30	1.07
b9.09	10.20	1.00	1.37
9.45	10.28	2.00	2.45
9.59	11.04	3.00	3.38
10.43	11.20	b3.31	5.02
11.19	12.00	4.00	4.36
12.12	1.00	c4.14	5.32
1.16	2.25	5.00	5.37
2.34	3.27	b5.21	6.25
3.01	4.40	5.33	6.28
4.36	5.27	b5.51	7.05
5.29	6.15	c6.14	7.30
b5.10	7.12	7.30	8.08
6.18	7.50	8.30	9.08
7.26	8.20	10.30	11.34
9.45	10.30	11.17	12.06

SUNDAY TRAINS

SOUTHERN DIVISION

6.30	7.18	9.00	10.04
7.21	8.05	10.00	10.36
7.55	8.22	11.30	12.07
8.48	9.45	1.00	1.57
9.20	10.15	5.00	6.02
10.25	11.24	7.30	8.02
2.18	2.55	8.30	9.08
6.10	6.49	9.00	10.02
6.25	7.05	10.14	10.52
7.36	8.20	10.29	11.55
9.46	10.30		

WESTERN DIV.

To Boston. Lve.	Arr.	From Boston. Lve.	Arr.
6.46	7.55	x7.00	8.10
8.08	9.08	7.30	8.56
9.50	10.55	9.24	10.44
10.59	11.55	10.55	11.54
12.05	1.10	11.55	12.54
x1.30	2.37	2.14	3.20
3.10	4.18	3.30	4.30
4.25	5.34	4.36	5.56
5.06	6.25	6.03	7.03
7.00	8.00	6.35	7.48
9.44	10.46	9.35	10.33
		x11.25	12.21

SUNDAY TRAINS

WESTERN DIVISION

8.20	9.20	8.00	9.08
12.10	1.15	12.00	1.00
3.50	5.00	2.14	3.23
5.45	7.00	3.30	4.41
6.50	10.02	5.20	6.35
		8.40	9.42

References:

x Runs to Lowell Saturdays only.
a Via Lawrence Junction.
b Via Bedford.
c Via Salem Jct.
z Via Wilmington Junction.

LOCAL NEWS

Try Tobin's Printery next time.

Try Lawler's for Printing, 29 Prescott.

Head & Shaw, milliners, 35 John st.

Misses Rogers, milliners, 29 Cedar st.

Interest begins Saturday, May 6, at the Central Savings bank.

Mrs. Adelaide Gervais is seriously ill at her home, 39 Prince street.

J. F. Donohoe, Donovan bldg., real estate and insurance. Telephone.

A son has been born to Mr. and Mrs. Edmond Theriault of 28 Howard street.

A son was born Thursday to Mr. and Mrs. Pierre Bisson of 65 Howard street.

When you have any real estate to sell, consult J. F. Donohoe, Donovan Bldg. Telephone.

The Thompson Hardware Co. has just received a complete line of new style boys' carts.

Neat, up-to-date offices to let in the new Harrington Building, 52 Central street. Inquire at The Sun office.

Miss Hilda Lee Drew and Mrs. Harry J. Corwin have been attending the commencement exercises at the Emerson school of oratory, Boston, during the past week. On Thursday night they also attended the alumni banquet at the Vendome.

At the meeting of the board of patrons, Old Ladies' Home, held Thursday afternoon, May 4, a vote of thanks was given the entertainers, and also to all the various committees who contributed to its success.

DEATHS

DRADDY—Agnes Draddy, infant daughter of John and the late Belinda Draddy, died yesterday at the Lowell General hospital. The body was brought to the chapel of J. F. O'Donnell & Sons.

CASEY—Mrs. Ann Casey, widow of Patrick Casey, and an old resident of the Navy Yard, Dracut, died yesterday at her home, No. 17 Upland street, Dracut. She leaves one son, Michael F., a brother, Daniel Gilmore, and a sister, Mrs. Bridget Ledwick, both of Stonington, Conn.

EVERETT—Rufus D. Everett, formerly of Kansas City, Mo., died yesterday at the Perth Amboy, N. J., hospital, aged 77 years. He is survived by a widow, Lucretia C. Norcross Everett, and one daughter Agnes Everett. Mr. Everett was for many years treasurer of the American Smelting and Refining Co. The burial will be in Lowell.

HOAR—Mrs. Johannah Hoar, an esteemed member of St. Michael's parish, died this morning at her home, No. 204 Tenth street, after a brief illness. Deceased is the widow of the late John Hoar, and is survived by four daughters, Mrs. Charles McCarthy, Mrs. John Bilson, Mrs. Thomas Doyle and Miss Catherine Hoar, and one son, Joseph Hoar.

McLERNAN—Paul McLernan, aged 3 years and 1 month, died this morning at the home of his parents, John and Nora, 533 Broadway. The burial took place this afternoon at 4 o'clock and owing to the cause of death the funeral was private. The burial was in St. Patrick's cemetery in charge of Undertakers J. F. O'Donnell & Sons.

HAMILTON—Joseph Hamilton, a veteran of the Civil war and a former resident of this city, died yesterday at his home in Stoughton, Mass., aged 65 years. He is survived by three sons, Joseph of Wilton, Maine; James F., of Dexter, Maine, and Augusta of this city; two daughters, Mrs. Elsie Montgomery of Stoughton and Mrs. Mary Worlhen of Trenton, N. J.; one brother, James F. Hamilton, and one sister, Elsie T. Hamilton, the two latter of Lynn. The deceased was a member of Post No. 5, G. A. R., of Lynn. The body will arrive in this city this afternoon and will be taken to the funeral chapel of J. F. O'Donnell & Sons.

DUPUIS—Mrs. Jules Dupuis nee Marie Louise Chalifoux, aged 50 years, died last night at her late home, 1365 Washington st., Boston. The deceased was well known in this city where up to five years ago she was engaged in the dress making business in Market street. She leaves to mourn her loss besides her husband, a daughter, Mrs. Valida Landau-Demos of Boston, her mother, Mrs. Cyrille Chalifoux; three brothers, Hormisdas, Freddie and Wilbrum; one sister, Mrs. George Marchand, all of this city. The remains were removed to this city today by Undertaker Joseph Albert and later to the home of Mr. Hormisdas Chalifoux, 239 Aiken street.

TAKE SOME HOME

For a little money you can give much pleasure. "Fresh from the oven" cocoanut cakes, 7c a dozen, 50c a box of 100 cakes. Maraschino cherries, always 60c, now 39c. Pure cream caramels (assorted), 40c quality, for 29c a pound; 40c chocolate mixture in neat pound boxes 29c. High grade chocolates in plain and fancy sealed boxes from 10c to $2. Howard, the druggist, 197 Central street. (College ices. Ice cream soda, 5c.)

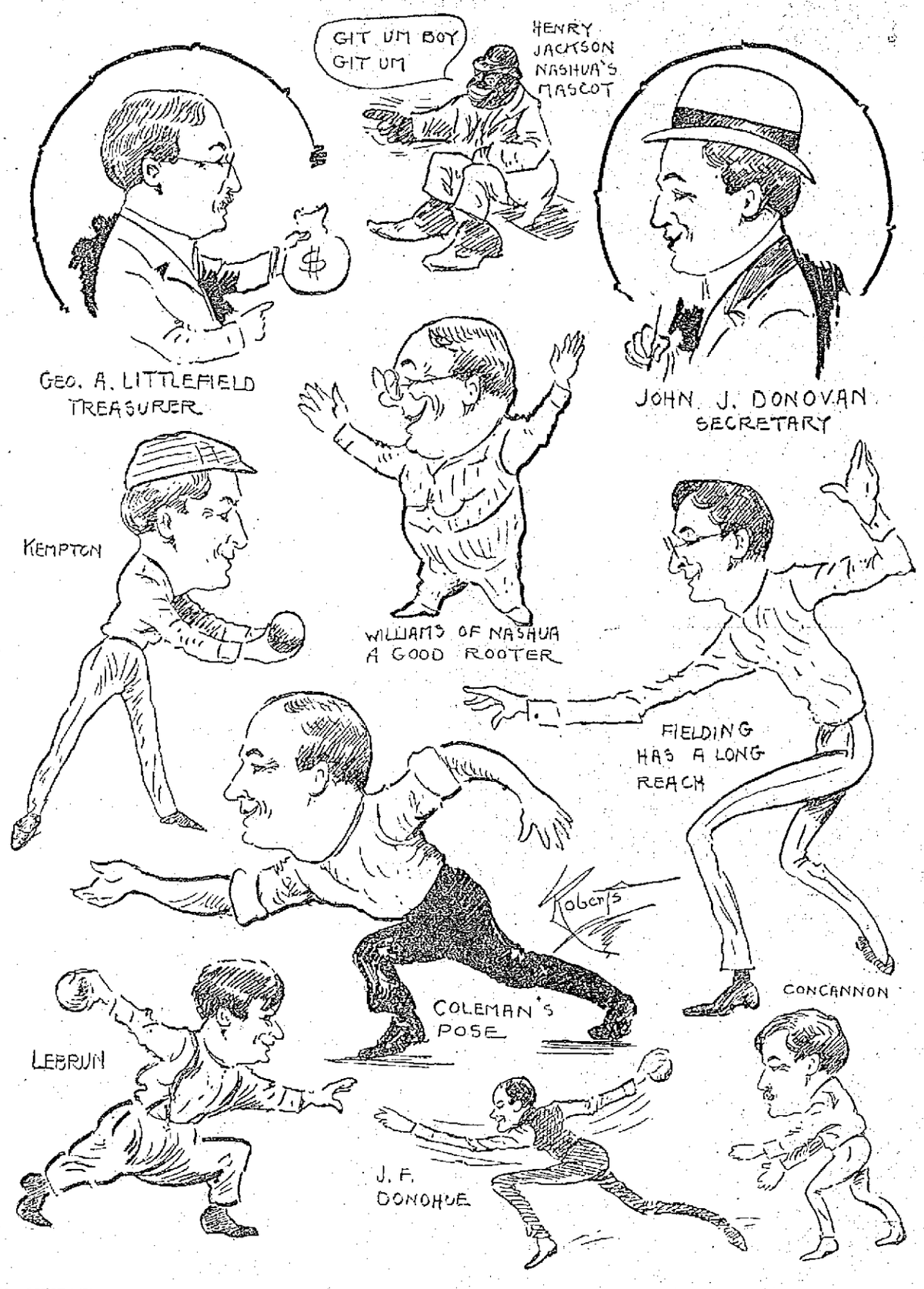

PENCIL SKETCHES MADE LAST NIGHT AT THE BIG BOWLING CONGRESS NOW BEING HELD AT THE CRESCENT ALLEYS

White Tar Bags

Mothproof

For storing Motor Coats, Furs, etc.

FOUR SIZES

SIZES 24x37 30x50 30x60 30x70

45c to 70c

PERFECT SECURITY

Against moths, Dust and Germs. Hang a skirt, an overcoat, a business suit or evening clothes full length (no creases.) Also

WHITE TAR PAPER

For storing Carpets, Rugs, Blankets, Draperies, etc., and for lining Wardrobes, Trunks and Closets.

12 Sheets 50c

FREE CITY AUTO DELIVERY

C. B. COBURN
63 MARKET ST.

We Are Alive

Come in while you are, for a new photo. Quick service; prices right.

The Marion Studio
22 Central Street. Tel. 826

AN APPARENTLY VALUABLE FOX collie, found. Owner may have by proving property and paying charges. P. J. Worcester, Care Riker-Jaynes.

EXPERIENCED KITCHEN GIRL wanted at once. Apply 231 Cabot st.

LOWELL BOWLERS

Continued

Mahoney	92	92	98	282
Bowen	99	101	110	313
Finnegan	98	112	93	303
Totals	478	480	473	1431

DUCKPINS, AMATEUR

Individual Class

	1	2	3	T'l
Edmands	104	112	106	322
Willey	103	79	94	276

Two-Men Class

	1	2	3	T'l
W. Hersey	95	77	86	
Edmands	88	87	95	—531

CANDLE PINS, AMATEUR

Individual Class

	1	2	3	T'l
Edmands	110	86	91	—287

FIVE-MEN CLASS

Columbus Club

	1	2	3	T'l
Holm	85	88	94	267
McCann	93	87	85	265
Mahoney	94	81	100	275
Bowen	74	126	88	288
Finnegan	88	90	118	296
Totals	434	472	485	1391

INDIVIDUAL CANDLES

	1	2	3	T'l
J. Donohoe	83	85	86	—254
Concannon	91	97	80	—268
Gill	122	105	100	—327

Two-Men Class

Concannon	81	96	113	
Donohoe	88	104	81	—563

DUCK PINS

Individual Class

	1	2	3	T'l
Gill	105	99	100	—304
Hamblett	83	91	103	—277
Adams	98	110	93	—301
Chandler	91	90	90	—271
Hall	95	129	102	—326
Prew	114	87	95	—296
Mason	96	91	103	—290
Concannon	123	89	96	—308

Two-Men Class

Hall	93	95	101	
Chandler	91	108	95	—586
Adams	104	102	89	
Hamblett	89	95	85	—561
LeBrun	96	92	94	
Gendron	90	97	90	—569
Prew	117	91	104	
Mason	101	93	105	—633
Coleman	103	98	96	
Fielding	113	122	99	—631

THREE-MEN CLASS

	1	2	3	T'l
Adams	84	90	100	
Prew	103	81	109	
Mason	137	91	89	—854
Hamblett	96	90	90	
Hall	89	74	92	
Chandler	81	116	96	—834

TWO-MEN DUCK PINS

Lowell

	1	2	3	T'l
Concannon	81	96	113	
J. Donohoe	88	104	81	—563
Coleman	103	98	96	
Fielding	113	122	99	—634
LeBrun	96	92	94	
Kempton	90	97	90	—561
Concannon	114	108	101	
J. F. Donohoe	116	90	87	—513

INDIVIDUAL DUCK PINS

	1	2	3	T'l
Concannon	123	89	96	308
LeBrun	101	103	98	302
Kempton	105	101	106	312
Fielding	98	106	95	299
Coleman	94	95	106	295

THREE-MEN DUCK PINS

	1	2	3	T'l
LeBrun	87	73	89	
Fielding	85	104	95	
Kempton	85	101	109	—334
Coleman	112	100	122	
E. J. Donohoe	87	86	91	
Concannon	100	103	95	—898

LOWELL TEAM NO. 1

Duck Pins

	1	2	3	T'l
Concannon	81	110	101	297
Kempton	89	82	95	267
LeBrun	89	91	106	286
Fielding	93	83	113	289
Coleman	98	110	96	304
Totals	446	476	513	1435

LOWELL TEAM NO. 2

Duck Pins

	1	2	3	T'l
Farrell	92	114	107	313
W. Kelley	85	102	92	279
E. P. Donohoe	84	89	99	272
T. Kelley	108	107	107	321
J. F. Donohoe	95	93	92	280
Totals	464	514	488	1466

NASHUA

	1	2	3	T'l
Adams	90	86	98	274
Hamblett	96	91	86	273
Hall	94	79	100	274
Chandler	91	88	91	270
Mason	104	103	116	323
Totals	475	447	492	1414

Miss Rose M. Wright of Branch street, this city, was soprano soloist at the Nurses' alumnae meeting held at the state infirmary, Tewksbury this past week.

Makes Home Baking Easy

ROYAL BAKING POWDER

Absolutely Pure

The only baking powder made from Royal Grape Cream of Tartar

NO ALUM, NO LIME PHOSPHATE

BADLY INJURED

James McMahon Is in Serious Condition

James McMahon, a carpenter residing at 1007 Central street, while at work at the Merwin-Hughes plant in Warrenville yesterday afternoon, fell a considerable distance and striking on his head suffered concussion of the brain. He was taken to St. John's hospital where he received treatment. His condition is serious.

INSPIRING MUSIC

At St. Peter's Church Last Evening

The beautiful monthly service of the Holy Hour was held at St. Peter's church last evening and was characterized by excellent music on the part of both the regular and vested choirs. The attendance was large and Rev. John T. O'Brien was the officiating clergyman. During the service Rev. Dr. Keleher, pastor, who has been ill for several weeks, occupied a seat within the sanctuary. The musical program, always a feature of the service, was particularly well rendered, embracing the following as soloists: Miss May E. Whiteley, Miss Vera L. Moody, Miss Currier, Mr. James E. Donnelly and Mr. John F. Roane. The vested choir, under the direction of Rev. John T. Burns, sang beautifully, the quartet being heard to good advantage in several selections. Solemn benediction of the blessed sacrament was given by Rev. W. George Mullin, assisted by Rev. Daniel J. Heffernan and Rev. Fr. O'Brien. The service closed with the singing of the "Te Deum."

A new line of Boys' automobiles at the Thompson Hardware Co.'s.

T. H. ELLIOTT - - Real Estate

64 CENTRAL STREET

W. E. GUYETTE.....Auctioneer.

Thursday, May 11th, at 4 O'Clock

ABSOLUTE SALE OF A 2½-STORY COLONIAL RESIDENCE AND STABLE AT 105 NESMITH STREET

This property is situated on Nesmith street in its most desirable portion, near its junction with Andover street, in what is probably the most sought after location in the city of Lowell. Spacious grounds with an excellent frontage on Nesmith street, extend through to Harrison street in the rear. The lot approximates 15,200 square feet in extent, there being many fine fruit and shade trees. The house is a square colonial type structure of 10 fine rooms. The construction is of the best grade, the foundation and steps being of solid block granite and the timbering very heavy. The rooms are exceptionally pleasant and well arranged, and the house is equipped with furnace heating plant, bath, hot water, set tubs, slated roof, etc. There is a first class stable on the premises with four stalls and carriage house. With a comparatively small expenditure this place can be rendered a most comfortable and high class residential property. Herein is presented a most extraordinary opportunity to purchase at your own price, for property in this location and of this grade is very rarely offered at public auction.

Terms: $300 to be deposited at time and place of sale. Other terms made known at sale.

H. N. ELLIOTT in charge.

C. F. KEYES, Auctioneer

Office, Old Boston & Maine Depot. Storehouse and Commission Rooms, Green Street. Telephone 1485.

Next Saturday, May 13, at 2.30 P. M.

COTTAGE HOUSE, A ONE-STORY BUILDING, HEN HOUSES, AND ABOUT 18,000 SQ. FEET OF LAND, IN ONE LOT, AT 487 RIVERSIDE STREET, DRACUT NAVY YARD.

On the premises, regardless of any condition of the weather, without limit or reserve, to whomsoever will bid the most for it, I shall offer for sale the above parcel in one lot, known as the Farrell property. The cottage consists of eight rooms. On the first floor there is a parlor, sitting-room, dining-room, kitchen, pantry and a small room off the kitchen that would make a nice bathroom. On the second floor are three chambers. The house has a good cellar and city water; it is in very fair condition inside and out and rents for $10 a month or $120 a year. The one-story building is about 25x60, has been used as a store, and is all sheathed on the inside. This building sets on a good heavy foundation and could be very easily turned into a house. The land is high and dry and is all fenced in; it has a large frontage on Riverside street, and contains about 18,000 square feet, more or less, and is an excellent place to keep hens and to have a nice little garden. It is located close to the junction of Hampson and Pleasant streets, and is within two minutes' walk from the Navy Yard mills, and is within five minutes' walk of the electric cars. Now, then, here is a chance for someone who would like to move into a suburb and still be in close proximity to the city proper. For full particulars, call on the auctioneer, who is in full charge.

Terms: $250 to be paid to the auctioneer as soon as struck off.

C. F. KEYES in charge.

Next Saturday, May 13th, at 4 P. M.

FINE RESIDENTIAL PROPERTY, LOCATED AT THE CORNER OF BRANCH AND WALKER STREETS, AND NUMBERING 236 BRANCH STREET.

Resolved am I to place before you at public sale my residence at No. 236 Branch street, to be sold on the premises regardless of the weather or conditions, to whomsoever will bid the most for it. My only reason for offering it for sale, being that I have taken up my residence in New York, and feel that I will make it my permanent home. I am fully cognizant of the sacrifice I must make, but my loss will be your gain.

The house is a 2½-story structure, slated roof, and contains twelve (12) rooms. On the first floor there is a spacious reception hall, with quartered oak floor, double parlors, with open fireplaces, library, beautiful dining-room with quartered oak floor, mahogany sideboard built in, and leaded glass windows, large bright kitchen, laundry with soapstone wash trays, set boiler, and toilet. On the second floor are six large, airy and well lighted chambers, large hall and bath room. On the third floor is one finished room and one unfinished room. There is a fine cellar, high posted and cemented. The house has a first class heating plant, is lighted by gas, has hot and cold water, excellent closet room, back stairs, and is very conveniently laid out. The lot is located at the corner of Branch and Walker streets, is well elevated from the street, has large frontages on both streets, and contains about 9355 square feet. The lawn is all sodded and has several shade trees, and the fact of it being a corner lot certainly adds to its value. The location is one of the best, surrounded as it is by many pretty residences, in one of the most desirable sections of the city, and should appeal to the man who is seeking a home, or it could, if the purchaser so chose, be turned into a splendid two-family house at a small expense, as the arrangement of the house lends itself admirably to such a change. Now, then, look this property up, and if you are interested call on the auctioneer, where you can obtain full particulars as he has been left in full charge.

Terms: $500 to be paid to the auctioneer as soon as struck off. A good liberal mortgage can remain.

C. F. KEYES in charge.

ON MONDAY, MAY 22nd, I will sell the complete outfit of the well known Higgins stable in Andover, Mass. Also the real estate. This stable is considered one of the finest in New England. See this paper later for full particulars.

The Boston & Maine R. R. bought land in NORTH BILLERICA

Come you, to

CONCORD RIVER PARK

and do likewise

Lots $75 up $5 secures one. $1 a week pays for it. No interest No taxes.

Take any No. Billerica car, get off at office just beyond Fordway bridge. 5c fare. Open every day including Sunday.

Edward T. Harrington Co.

EXCLUSIVE AGENTS
Boston Office
293 Washington Street.

THE WEATHER
Fair tonight and Sunday; light west to southwest winds.

THE LOWELL SUN

7 O'CLOCK

ESTABLISHED 1878 | LOWELL MASS. SATURDAY MAY 6 1911 | PRICE ONE CENT

EXTRA

AN INVESTIGATION

Of Management and Finances of Lawrence Street Dept.

LAWRENCE, Mass., May 6.—Investigation of the management and finances of the street department is to be made by the street committee of the city council. The first step in the inquiry was taken by the members of the committee at last night's session, when they voted upon a motion made by Councilman Hurley to ask the city council to hold up all bills of over $100 contracted by Superintendent of Streets Lyons, until the street committee had investigated into, and reported upon the conditions in the street department.

Contractor Michael O'Donnell's charge that the city of Lawrence was being cheated in a recent purchase of paving blocks was dug up and exhibited again for a while. Then the committee reburied it. The next disinterment is due Monday at six when the same committee meets again.

At the last previous appearance of the charges there were fireworks and ugly words, and much bad temper. There were no pyrotechnics last night. The street committee simply voted not to act on the question of alleged graft until the city solicitor has defined the duties and powers of the committee in the matter.

It was also voted to hold up the paving of Canal street until the city solicitor, renders his decision.

The bill of Frank A. Malorey for paving blocks delivered to the city which was referred to the committee by the committee on accounts was referred back to that committee on a motion made by Alderman John P. Hennessey.

It was also voted to request the city solicitor to give an opinion as to whether an order passed in last year's government can be acted upon this year without a new order being introduced. The city solicitor was requested to have his opinions ready for the committee meeting Monday evening at 6 o'clock.

HIS THROAT CUT

Boy Met With a Serious Injury

GT. BARRINGTON, May 6.—Erle Dumbell, 15-year-old son of Rev. H. M. Dumbell, an Episcopal clergyman, was terribly cut when a horse he was riding backed him into a trolley car here yesterday afternoon, throwing the young man through a car window.

The boy's throat was so badly cut that it was believed he would bleed to death. Dr. J. B. Beebe was hurriedly summoned and checked the flow of blood. He said that the escape from severing the jugular vein was close.

Dumbell will recover.

The horse, which belonged to John S. Scully, a Pittsburg millionaire, was instantly killed.

TO FORM UNION

Clerks in Boston Plan to Organize

BOSTON, May 6.—The clerks in the department of public works have taken the preliminary steps to form a union to which the clerks of any other department of the city will be welcome.

Yesterday the first meeting was held, at which a committee was appointed to confer with the clerks in other departments with a view of making the union cover all city employes doing clerical work.

Thomas Hardy is the temporary president of the organization which at present is confined to the clerks of the department of public works, of whom there are more than 150.

William McGlinchey, contract clerk, is chairman of a special committee appointed to confer with the clerks in other departments.

The next meeting will be held some day next week, at which a permanent organization may be effected. All the clerks in the department of public works have signed the paper pledging themselves to become members.

CITY HALL MEETINGS

City hall meetings scheduled for next week are as follows: Monday, committee on accounts, 4 p. m., committee on streets 7 p. m. Tuesday, common council, regular meeting, 8 p. m. Wednesday, special committee on Little Canada park, 4 p. m.

L. Marion Cutting, who has been head bookkeeper for the Heinze Electric Co., for nearly seven years, has resigned on account of ill health.

NOTICE

I wish to notify the public that I have given in to the plumbers' demands.

D. J. LEARY
118 Mount Washington Street

NOTICE

Lowell Post Office
SUB STATION NO. 1
Is Now Located At
Dows Drug Store
Cor. Merrimack and Central Sts.

CHILD KILLED

Little One Fell Behind a Wagon

WALTHAM, May 6.—Catherine E. Burke, the ten-year-old daughter of Mr. and Mrs. Martin Burke of Foundry avenue was almost instantly killed early last night while trying to get a ride on a wagon owned by M. O'Keefe and driven by Edward Pendergast.

Pendergast delivered some things at the Burke house and was driving out of Foundry avenue when the little girl ran after the wagon and caught hold of the tail-board strap. She ran a short distance stumbled and fell forward on her face. Mrs. John Doherty, who lives in Foundry avenue, saw the child fall, and when the little girl did not rise ran to her assistance.

Mrs. Doherty picked the little girl up, but the child gasped a moment and died. Medical Examiner West said that the girl's neck was broken.

Pendergast was unaware of the accident until some of the neighbors called to him. He stopped his horse and went to the station house, but after he told his story, which was confirmed by Mrs. Doherty, he was released. Pendergast lives at 12 West street, Newton, and was greatly affected by the accident.

DRANK POISON

Girl Mistook Antiseptic for Water

BURLINGTON, Vt., May 6.—An antiseptic which she drank in mistake for water resulted in the death yesterday of Dorothy Stratton, the 18-year-old daughter of Mr. and Mrs. G. E. Stratton of this city.

She went to an entertainment last night and returning home late picked up a glass in the dark to take a drink. She discovered her mistake too late.

Half an hour after partaking of the potion she became unconscious and never regained consciousness.

STRUCK BY AUTO

FIVE-YEAR-OLD BOY PROBABLY FATALLY INJURED

NEWBURGH, N. Y., May 6.—So intent in watching Buffalo Bill that he did not see the approach of an automobile driven by Purdy Bradford of Newton, Mass., William Keefe, aged 5 years old, a son of John Keefe, chief of the Newburgh fire department, was run over on the street today and fatally injured.

OXFORD DECLINES CHALLENGE

OXFORD, England, May 6.—Oxford has declined the challenge of Harvard university for a boat race on the ground that there would be insufficient time to prepare for the contest between the date of the Henley meet and the opening of the October college term.

TWO ALARMS

RESPONDED TO BY THE FIREMEN TODAY

An alarm from box 116 at 8.50 o'clock this morning summoned a portion of the fire department to a blazing tar barrel in Chapel street. The fire was extinguished before any damage was done.

At 1.34 o'clock this afternoon a portion of the department was called to a grass fire in the Gumpus road in Pawtucketville.

Mr. Earl Beaupre has accepted a position of traveling salesman with the firm of Lesieur & Co., wholesale dealers of groceries and drugs of Boston.

LOCAL BUILDERS

Are Getting Ready to Bid on the B. & M. Repair Shops

VIEW OF INTERIOR OF MASTER BUILDERS' EXCHANGE.

Great Activity at the Builders' Exchange—The Local Real Estate Men Met Last Night and Formed an Organization

The Builders' exchange in Appleton street is the meeting place of all the local contractors and is a very busy spot at the present time. The biggest attraction in the rooms of the exchange just now is the contract for the big repair shops of the Boston & Maine railroad which will soon be given out, and as it was announced that the Lowell men would be given the preference, the different contractors are busily engaged in figuring for a slice of the work. The meeting hours at the exchange are from 11 a. m. to 12 m.

Talking about the big repair shops to be erected in Billerica, the following transactions have been made for the week ending May 15.

Conveyances have been made of several parcels in the tract situated in North Billerica to be used as the site of the mammoth new locomotive and car shops. In the transfers the B. & M. railroad is in every case the grantee, the granters being as follows:

Charles A. Stott of Lowell who conveys 25 acres near the main line of the southern division. This is largely low swamp land.

Martina A. Gage of Lowell who conveys 20 acres of high scrub land fronting on the Tewksbury road.

Mrs. Alden Rollins of Lowell disposes of a most attractive summer place consisting of 6½ acres and a bungalow.

Joseph F. Fay gives title to approximately seven acres of swamp land situated at Coldbrook bridge on pond street.

Valentine Rollins of West Billerica conveys eight acres partially of tillage and partially woodland situated on the Salem road.

Ann E. Baker of Billerica Centre conveys eight acres of scrub growth fronting on Pond street.

Warren Holden of Billerica Centre gives title to 31 acres of tillage and woodland in the centre of the tract.

John E. Rowell conveys 10 acres of splendid tillage land at the junction of High street and the Southern division tracks and 30 acres of woodland in the centre of the tract.

Edward Spalding of Billerica gives title to a farm of 26 acres and building situated on High street.

Ellen A. and Margaret B. Dewire dispose of the homestead farm of 26 acres and buildings situated on High street.

Michael B. Hayes gives title to nine acres at the junction of the Bedford branch and High street. This is largely pasture land.

Leonard Blood of Billerica conveys six acres of first class tillage land on the Salem road and Pond street.

Josiah Wright conveys the "Kit-

Continued to page two

MURDER CHARGED

Taunton Man Held Without Bail

TAUNTON, May 6.—After having been given a hearing in the district court today, Lukas Dereverian, charged with murder in the first degree for causing the death of his cousin, John Dereverian here on the night of May 3, was held without bail for the grand jury. At a previous hearing he had entered a plea of not guilty. Deputy Chief James Cash testified today that after he was arrested, Dereverian admitted that he had stabbed his cousin but said that he acted in self defense.

MAY
—IS—
QUARTER MONTH
AT THE
Washington Savings Institution
267 CENTRAL STREET
Over Lowell Trust Co.

LOWELL INSTITUTION FOR SAVINGS
1829-1911
INTEREST BEGINS MAY 6
18 SHATTUCK ST.

BURNED TO DEATH

Man Was Hemmed in by Flames

IPSWICH, May 6.—Hemmed in by flames while fighting a forest fire three miles south of here today, Charles Wait, a Civil war veteran, was burned to death on a railroad track today. With several other men Wait was fighting the fire which was burning near what is known as the Appleton bridge district when he was caught by flames advancing on all sides. None of the other men was injured. About 100 acres of brush and woodland was burned over. Wait was 65 years old.

KELLY INDICTED

HE IS HELD ON CHARGE OF MANSLAUGHTER

BOSTON, May 6.—The only indictment made public by the grand jury today after its monthly session was that charging former City Councilman Kelly with manslaughter as the result of the death of Jeremiah Mahoney. Mahoney was struck by a brick while attending a wedding celebration in South Boston on April 19th.

HALSEY IVES DEAD

LONDON, May 6.—Halsey Cooley Ives, director of the city art museum of St. Louis and widely known in the world of art, died during the night, following a stroke of apoplexy yesterday.

INTEREST BEGINS
SATURDAY, MAY 6
—AT—
THE CENTRAL SAVINGS BANK
58 CENTRAL STREET

FRENCH AVIATOR

Was Instantly Killed by a Fall

SHANGHAI, China, May 6.—Rene Vallon, the French aviator, fell from a great height today and was instantly killed. Vallon belonged in Paris and had been giving exhibitions in this country for six weeks in the hope of interesting the Chinese government in military aviation. He made the first extended flight by an aviator in China, using a Sommer biplane.

SULTAN'S TROOPS

Are Reported to be Worn Out

FEZ, Morocco, April 24, by courier to Tangier, May 6.—The arrival of Captain Bremond's column has not changed the situation. The loose investment of the capital continues. The rebel horsemen who are beyond the reach of the artillery have cut off the food supplies. The sultan's troops are worn out with the constant skirmishing and watchfulness. The rebel chiefs have a growing moral advantage since now all Morocco knows that the sultan is penned up in the capital and his loyal troops are unable to move outside the range of their artillery. The rebels are obtaining the upper hand throughout the country. Tribes, heretofore loyal, are joining the rebellion through fear that the villages of those refusing will be raided.

The arrival of the French relief expedition will secure the entry of provisions and the safety of the capital but the political outlook is confused and uncertain.

BIG SHOE NIGHT

Board of Trade Completes Plans for It

The board of trade has completed plans for its big "Shoe Night" in Lincoln hall next Thursday night when the meeting will take the form of a smoke talk. Harvey B. Greene will preside and the speakers will be Alfred W. Donovan of Rockland, Mass., president of the N. E. Shoe and Leather association and Thomas F. Anderson of Boston, secretary of the association. Mr. Anderson has made a tour of the world investigating the transportation facilities of the different manufacturing centres of the world and will talk on that subject. Carl M. Pihl of this city will discuss the history of the shoe industry in Lowell and Charles F. Brigham, president of the Lowell Shoe company will speak on the subject: "Lowell as a place to make shoes." There will also be a general discussion of the project to establish the Lowell Realty company for the purpose of providing plants for manufacturers who desire to locate in Lowell.

BUBONIC PLAGUE

AMOY, China, May 6.—Thirty-eight deaths from the bubonic plague and six deaths from smallpox have occurred here during the two weeks ending yesterday.

INTERSCHOLASTIC MEET

NEW HAVEN, Conn., May 6.—Thirteen preparatory schools have teams entered in the annual Yale interscholastic track and field games at Yale field today. The weather is excellent and the track in fine shape. Among the schools represented are Worcester academy, Dean academy, Phillips-Exeter and Williston seminary.

Office Comfort

An electric radiator offers the comfort which comes from warmth without injury to the air.

It is convenient, too.

Lowell Electric Light
50 Central Street

CONTAGIOUS HOSPITAL

Plans Were Filed by Architect Rourke Today

Meeting of the Commission Was a Lively One—Only One Set of Plans Presented to the Commission

A meeting of the contagious hospital commission for the admission of plans for the proposed hospital was held in the mayor's reception room at city hall this forenoon. Henry L. Rourke was the only architect to present plans, which he explained in great detail, to the commission. The plans presented by Mr. Rourke represented a great deal of work and a great deal of expense. They were very elaborate and very complete. The time for the admission of plans had been extended from yesterday to today at 11 o'clock and while Mr. Rourke's plans were the only plans presented, the committee, under its public announcement, reserves the right to reject any and all plans. The commission, however, seemed very well satisfied with Mr. Rourke's plans and will go over them thoroughly at a meeting to be held on next Monday forenoon at 11 o'clock.

HENRY L. ROURKE,
Architect Who Submitted Plans For Contagious Hospital.

The meeting of the commission today was not a spiceless article. Dr. McCarty took exception to certain statements and motions that were made and admonished his brother commissioners that he was still the fifth wheel in the commission. He regretted that his motions were allowed to pine and fade away for the want of a single voice endorsement but, just to show that there was no antip, when he seconded a motion he made it a double header.

The meeting was called for 11 o'clock but it was about 11.30 when Dr. Martin called to order. Dr. Lamoureux, secretary, read the records of the last meeting and the same were accepted.

Cook Wells Safe

Dr. McCarty asked if the state board of health had been heard from.

Dr. Martin said he had spoken with Supt. Thomas of the water department and the latter said he had asked the state board of health to look into the matter relative to the alleged danger to the Cook wells if the contagious hospital were built on the proposed site.

"Mr. Thomas told me," said Dr. Martin, "that the possibility of contamination to the Cook wells had been called to his attention by a member of the contagious hospital commission and the water board. Mr. Thomas said, was anxious to examine into the matter in order that the board could not be censured later for carelessness or failure to act in the matter.

"Mr. Thomas told me that the state board of health would send a representative to look the ground over and that he would notify me when he would arrive, which he did. I went with them to the farm and the state board's representative said that a hospital on the proposed site would not in any way endanger the Cook wells.

He thought the site would be an admirable one, and Mr. Thomas said he did not feel that a contagious hospital on the proposed site would endanger the Cook wells but he believed in taking the safe side and running no risk. The only way to settle it was to call the matter to the attention of the state board of health. That would relieve the water board of any responsibility in the matter. The state board of health's expert, however, said there was absolutely no danger of the Cook wells or any other wells becoming contaminated because of the hospital.

Land for Sale

Dr. McCarty read a letter from a Woburn party offering land for sale as a suitable site for a contagious hospital. Dr. McCarty said he received the letter this morning.

Dr. Martin said he had been spoken to some months ago by the same parties and he told them the contagious hospital commission was not in the market to purchase land; that the city council had authorized the commission to select the necessary land at the city farm.

"You might have mentioned the board of charities in the giving of the land," said Dr. McCarty.

"Yes, the board of charities is helping out wonderfully the proposition for a contagious hospital," said Dr. Martin.

Mr. Rourke's Plans

Dr. Martin asked his brother commissioners if they were ready to hear from the architects, and they said they were. The architects were sent for and Mr. Rourke was the only one to be found. Mr. Rourke presented his plans, floor by floor, and the building as completed. Every suggestion offered by the commission on its suggestive plans shown at a previous meeting seemed incorporated in the plans presented by Mr. Rourke and he explained, in detail, everything from cellar to attic. Several questions were asked by the mayor and other members of the commission. These questions were welcomed by Mr. Rourke for he said they assisted him in his explanations. He said he did not care to give his plans in detail to the press until the commission had decided on a plan and he left the plans and the typewritten details with the commission.

Dr. McCarty Complains

After Mr. Rourke had taken his departure the question of the possibility of other plans being received was discussed. Dr. McCarty allowed that the commission ought not to recognize any plans presented after the time advertised by the commission. He said that Mr. Rourke was the only architect to respond and he believed that his plans should be accepted. "I do not believe on men going back on their word," he said.

"How do you know the commission will not accept the plans?" asked Dr. Lamoureux.

"It doesn't look as if it would," said Dr. McCarty.

Mayor Meehan and Dr. Martin were talking matters over in rather subdued tones and something was said that reached Dr. McCarty's ear about something that had been done and of which he had not been notified.

"Who are we?" he asked. "I have been hearing that we did this and we did that. I am part of this commission and you will find out that I am before we get through. You talk about this meeting being postponed from yesterday. I didn't know anything about that. I did not know that the meeting had been called for any other day than today."

The doctor was told that it was advertised in the newspapers that the meeting was postponed from yesterday to today.

"In view of that fact," said Dr. McCarty, "I move that no plans be considered other than those presented at this meeting."

Mayor Meehan moved that the competition be declared closed.

Dr. McCarty said that if Mr. Rourke's plans were not accepted he would not receive anything for them except that they might be second best and then he would receive the sum of $25. He said he did not believe that Mr. Rourke understood that he was to receive nothing for his labor and expense if his plans were not accepted and he moved that the city solicitor be consulted in the matter before proceeding further. The motion was not seconded.

"Can't I have my motion put without its being seconded?" asked Dr. McCarty.

"No, not here or in any other body of this kind," said Dr. Martin.

"The mayor made a motion a little while ago and it was put without being seconded," said Dr. McCarty.

"His motion was seconded," said Dr. Martin.

"I didn't think it was," said Dr. McCarty.

"Yes, my motion was seconded," said the mayor.

Mr. Robinson agreed with Dr. McCarty that the plans presented by Mr. Rourke represented in labor and expense $1000 or more.

"What do you think we intend to do with Mr. Rourke's plans," said the mayor to Dr. McCarty.

"I think you will not use them if you can get others in," snapped the doctor.

"The commission will be absolutely fair in this matter," said the mayor, "but it reserves its right to reject all or any plans."

On motion of Dr. Lamoureux it was voted to take the plans under caerful consideration, and adjourn.

The commission will meet again on Monday, May 8, at 11 a. m.

NOTICE
The Lowell Guild
A meeting of the Lowell Guild, of Lowell, Mass., will be held at the residence of Mrs. Harry G. Pollard, 96 Mansur street, on Monday, May 8, 1911, at 3.30 o'clock. Miss Helen F. Green of Boston will speak.
MARY G. LAMSON, Clerk.

6 O'CLOCK

DIAZ MAY RESIGN

Report That President of Mexico is Ready to Quit

He Sent a Message to Judge Carabajal — Rebel Peace Envoys Say That Peace Can Easily be Arranged if Diaz Retires From Office

EL PASO, Texas, May 6.—The answer to the request of Francisco Madero, Jr., that President Diaz make public announcement of assurances given privately of his intention to resign was received here early today by Judge Carabajal, the presidential peace envoy.

It came in a long telegram of three typewritten sheets signed by President Diaz, but what it contained or when it would be made public were questions which Judge Carabajal early today said he could not answer.

Judge Carabajal notified the rebel peace commissioners of the fact that he had received a message that would warrant a conference and arrangements were made for an immediate meeting. The rebel commissioners, having read in a morning newspaper the despatch from Mexico City, stating that the resignation of President Diaz was likely to be announced today, said they were ready for and confident of receiving through Judge Carabajal confirmation of that report. At the insurrecto headquarters across the Rio Grande, Madero read with beaming eyes the following headline, displayed across the front page of a local newspaper:

"Early resignation of Diaz regarded as certain in Mexico City."

He scanned the page eagerly for details.

Impulsively he snatched the telephone receiver and in a moment was in communication with his brother Gustavo at El Paso and other members of his family as well as rebel leaders. Then he paced up and down the sandy place outside his adobe house, gazing impatiently across the muddy Rio Grande toward El Paso. He said if the answer was favorable he would communicate immediately with General Navarro at Juarez concerning a prolongation of the armistice, which was scheduled to expire at noon today.

With the question of President Diaz's retirement out of the way, the rebel peace commissioners have expressed the belief that a peace agreement could soon be arranged. The Mexican government has bestowed upon Judge Carabajal powers to accept the principles of no re-election and effective suffrage promulgated by the revolutionists as well as their general demands respecting the administration of the states and municipalities. Little difficulty is anticipated in forming other terms of the agreement, as they comprise minor points, such as the paramount subscription of certain indemnities caused by the revolution and compensation by the government for other losses and the withdrawal of armed forces from the field.

ENGINEER HUNTER

Principal Witness Today at Trial of Woman Charged With Murder

GUILDHALL, Vt., May 6.—Another witness for the defence in the trial of Mrs. Florence Dodge of Lunenburg for the murder of William Heath attempted today to show to the jury that it would have been impossible for Heath to have been shot while either the victim or his slayer was erect and that Heath could not have been shot on his knees unless the person who shot him was on the floor. The witness was E. H. Hunter, a civil engineer of Dartmouth college, who was on the stand when adjournment was taken yesterday and who resumed his direct testimony when court came in today.

Mrs. Dodge, who seems to have recovered somewhat from the nervousness that was noticeable a few days ago, followed the words of the witness with unconcealed interest. The expert testimony, however, did not seem to appeal to the public at large, as there was only a small crowd on hand today.

When Mr. Hunter resumed his testimony today he gave a demonstration by means of mathematical instruments and Samuel Richardson, the man who has been used as a living model because of his marked resemblance to Heath in size and build, that it would be possible for a person of Mrs. Dodge's height to shoot a man the size of Heath when the victim was standing erect and cause a wound identical with Heath's only when the person firing the revolver was either lying on the floor or holding the revolver between his own legs. This demonstration and statement were in answer to a hypothetical question. The witness also said that in order to cause such a wound the person shooting could not be at a greater distance from the victim than ten feet.

Richardson was first made to kneel on one knee and then on the other while Mr. Hunter continued his demonstrations. The witness said that in the case of a person kneeling on the left knee engaged in painting a baseboard, as Heath is supposed to have been doing when he was killed, the point of discharge of a bullet starting from the floor would be in a horizontal line six feet and eight inches distant from the point of exit from the body. With the victim on the right knee this air line distance, he said, would be four feet, eight inches. Assuming that the person shot and the person shooting were both standing erect, the victim would either have to be on a stepladder with his head touching the ceiling, or else he would have to be standing on his head.

In answer to one of the first questions asked by Attorney General Sargent during the cross examination, Mr. Hunter said that a person standing erect could not hold a revolver in such a position as to put a bullet through his own body in the same course traversed by the bullet that killed Heath. Then the attorney general, using States Attorney Ames as a model, placed the revolver in such a position in the hand of the witness that when both witness and model were erect, the witness could aim at the model to produce a wound similar to Heath's. The attorney general after asking a few questions about the stepladder proposition drew from the witness the admission that when two persons were standing erect it might be possible for one person to shoot another a little taller.

At This Time of Year be sure to use Hood's Lotion. Soothing, healing, antiseptic. Best for all weather effects on the skin the year round. 50c.

You Can Eat

Anything that is fit to eat without being troubled by sour stomach, heartburn, nausea, if you will precede and follow your meals with one or two

Dys-pep-lets

The up-to-date digestive tablets. Sugar-coated. 10c., 50c. or $1 a box. Remember the Name Dys.pep.lets Take no Substitute

NORTH CHELMSFORD

The usual first Friday devotions were held last night in St. John's church, with the devotions of the novena in honor of the Blessed Virgin. The instruction on the "Devotion to Mary" was given by Fr. Doherty after which the rosary was recited and benediction of the blessed sacrament was given.

Tomorrow will be the monthly communion Sunday for the members of the Immaculate Conception sodality. The members will receive communion at the 7.30 mass in a body.

The first of a series of socials to be conducted by the building committee of the St. John's society was held last night in their hall. There was a large attendance and a thoroughly enjoyable evening spent. Dancing commenced at 8.30 and continued until 11.30. It also marked the opening of the hall since the necessary repairs have been made. The work will be all completed by the middle of next week.

The mills of the Silesia Worsted Co. will reopen Monday, having been closed since Thursday night. The other manufacturing places are running full blast and the mills of George C. Moore are working overtime. The machine shop is keeping its employees busy, as are also the Lowell Textile Co. and the Chelmsford foundry.

The work on the new school is progressing rapidly and will be all completed for the opening of the fall term, which will greatly help the crowded condition existing in the schools.

The road commissioners are cleaning and putting the streets in condition.

FLYING MACHINE RACE

LONDON, May 6.—Seven flying men started today in a race from the aviation grounds to Brighton, a distance of about 45 miles, for prizes offered by the city of Brighton. Gustave Hamel was the first to arrive at Brighton, alighting at the winning post in 56 minutes from the starting time.

THE GLOVER WILL CASE

BOSTON, May 6.—A settlement of the controversy over the estate of Clarence Glover, the murdered Waltham laundryman, was suggested by Judge Hammond in the supreme court today after listening to arguments for and against a proposition made by S. D. Elmore, the executor of the will, that the court determine the issues and that there be no second trial of the will before a jury.

Litigation over the estate began within a few days after Glover was shot down in his laundry on November 20, 1909. Fletcher Ranney, for the executor, stated to Judge Hammond that nearly a third of the property which Glover left had been consumed in paying the costs of defending the will. Judge Hammond, in suggesting a compromise, said that he would give the lawyers a week to reach an agreement.

KILLED BY TRAIN

PORTSMOUTH, N. H., May 6.—A man believed to be John Regan of Boston was killed by a Boston & Maine train at Hampton today. It is not known here whether the man was walking along the tracks or fell from the train.

WOMEN ARE BARRED

TORONTO, Ontario, May 6.—Under no circumstances are women to represent the Methodist church at an annual conference in Canada. This decision has just been given out by the church court of appeals now in session here. The question was raised by the British Columbia conference, a woman having been elected there on one occasion to represent a church at its annual convention. Her credentials were thrown out and the case was brought to the ecclesiastical court for adjudication.

HORSES BURNED TO DEATH

MANCHESTER, N. H., May 6.—Nineteen horses were burned to death in a fire that destroyed the livery and boarding stable of Charles French, Court street, Laconia, N. H., at 3.15 o'clock this morning. Among them was Johnny Wiseman, 2.07 3-4, formerly a favorite trotter in New Hampshire races and at one time sold for $2500.

The loss is estimated at $8000. The cause of the fire is unknown. The same stable was destroyed by fire on October 4, 1900, and at that time all but one of the 17 horses got out safely.

CHURCH CROWDED

At Mission Services in St. Patrick's

Rev. Fr. Valentine was the speaker last night and this morning at the mission for men at St. Patrick's church and he addressed large congregations. Fr. Valentine announced that contrary to the custom in the past there will be a sermon tonight while confessions will be heard in the basement. The mission will close tomorrow evening with renewal of baptismal vows, a sermon and papal benediction. Last night Fr. Valentine spoke on Christ's passion and death and today he spoke on the respect due to women by men and he gave a plain and impressive talk on the subject. The church was crowded at both services.

NEW WORKING SCHEDULE

PITTSFIELD, May 6.—A reduced working schedule in the writing paper mill of Eaton, Crane & Pike will go into effect on Monday. The firm announces that the employes in the plant will work but five hours a day, the mill to run five days a week. The office force will be cut two hours a day and will have their salaries reduced 10 per cent. during the short time period.

ON SHORT TIME

LOCOMOTIVE CO.'S PLANT TO WORK FOUR DAYS

SCHENECTADY, May 6.—The Schenectady works of the American Locomotive company will go on four days a week commencing next week. The night gang of 3000 men is laid off and the works has orders to keep its day force of four thousand hands busy for two months. It is understood that the new orders as received will be executed at Schenectady and Dunkirk in accordance with the policy of the company in dull times to concentrate at its two best plants. The Cooke works at Patterson is closed and Pittsburg is running very light. The Manchester, N. H. plant is running on full time.

THE BOAT RACE

FIRST OF BIG EVENTS BETWEEN COLLEGES

ANNAPOLIS, May 6.—The first of the big intercollegiate boat races will be rowed on the Severn this afternoon between two crews each of the senior and freshman classes of the naval academy and the university of Pennsylvania. Other events in which naval academy teams will participate during the day are a rifle match with the district of Columbia National guard, a baseball game with Swarthmore, a track meet with Johns Hopkins university and a tennis match with Pennsylvania state college.

Make your boy happy with one of the Thompson Hardware's Co.'s Paris Carts.

COURT MOURNING ENDED

LONDON, May 6.—The court mourning for King Edward was ended today, the first anniversary of the death of the monarch. The occasion was commemorated with a memorial service at Windsor, which was attended by Queen Mother Alexander, King George, Queen Mary, practically all of the royal family and the members of the late king's household. The accession of King George was celebrated with the customary naval and military salutes and the dressing of the warships.

The coronation year season, which it is expected will be the most brilliant in British history, will open on Monday when King George will attend the Newmarket races for the first time since his accession. On Tuesday and Wednesday their majesties will hold court at Buckingham palace. The festival of the empire will be opened at the Crystal palace by the king and queen on Friday.

The following week will witness the ceremonies attended on the unveiling of the memorial to Queen Victoria and the visit of Emperor William and Empress August Victoria. From then on until the middle of July there will be scarcely a day without some function in which the king and queen will participate.

250,000 Rolls Wall Papers at Half-Price Tonight

In Our Big Spring Reduction Wall Paper Sale. Sale Prices, Roll..... 2c to 98c

NELSON'S DEPT. STORE EXTRA PAPERHANGERS SEE WINDOWS

LOCAL BUILDERS

Continued

tredge Place," a farm of 29 acres and buildings situated on Pond street.

Lucinda W. Searles of Billerica Centre gives title to one acre of land in the interior of the tract.

Real Estate Men

After considering the good deriving from the builders' exchange, the real estate agents of this city have decided to organize and form what will be known as the Real Estate exchange. For this purpose a meeting was held last night in the board of trade rooms. The matter was thoroughly discussed and it was felt that there were many matters of mutual interest that might be settled more satisfactorily by an organization of real estate interests banded together under by-laws.

Arthur L. Gray was elected temporary president, and Guy Hunt temporary secretary.

A committee on by-laws and constitution was appointed as follows: A R. Campbell, G. E. Kimball and Walter E. Guyette. A committee on commissions and penalties was also appointed, as follows: Ray Byam, Herford Elliott and F. D. Russell.

It was voted to adjourn until May 19, at 4.30 o'clock in the afternoon.

The following real estate offices were represented at the meeting: F. D. Russell, Knapp & Hunt, A. L. Gray, T. H. Elliott, Collins & Hogan, W. E. Guyette, Robert E. Crowley, M. J. Sharkey, Abel Campbell, G. D. Kimball, B. B. Hart, Byam Bros., J. W. Bruce & Co., and Alfred M. Champney, representing the Locaters.

A number of people who happen to pass along Bridge street, often wonder what the steel building recently built by the Massachusetts mills alongside of the river is, and what seems to mystify them the most are the two large tanks on the roof of the building.

The writer heard a conversation between two parties the other day on the nature of these tanks. The little fellow was asking the husky man what the tanks would be used for. "Why my dear boy" said the big fellow, "these tanks are to store hot air for the city officials if they should happen to run short, and to make it more convenient, it is manufactured right on the premises." "Well you must have helped yourself to the tank" answered the little fellow, "for your language is very hot. But do not worry on the hot air question at city hall, for there is more of it manufactured there than can be handled and a lot of room to store it, too."

This building which is under construction is a new up-to-date boiler house with a vacuum system. It is being erected by the Guarantee Construction Co., of New York, under the supervision of Mr. C. I. Collier, whose home is in Westford street.

The main feature of this latest improvement is that it practically does away with the firemen, for the furnaces are automatically supplied with coal.

With the vacuum system the coal is not handled with shovels after it is emptied from the cars into the coal pockets in the yard near Bridge street. From the pockets the fuel is sucked into a crusher through 10 inch pipes, and there broken in pieces about the size of a bean. The suction is caused by two exhausters operated by two 150 horse power motors. From the crusher the same process of suction is used and the coal is carried into the two tanks on the roof of the building, whose capacity is 45 tons each.

From the tanks the coal is automatically dumped into a trolley car operated by a man who sits at the rear of the car. This trolley carries its load over a steel frame in the inside of the building and dumps it into a bunker whose capacity is 6000 tons. The coal slides into this large bunker and drops in traps which are securely locked with traps. Under these traps are what are known as traveling cranes, operated by one man. These cranes weigh the coal and mechanically deliver it into the stokers or boilers which number 18.

This plant will do away with about 16 firemen and will furnish enough steam to operate the entire plant of the Massachusetts mills.

Now the old system of the ash can will be a thing of the past with the vacuum system, for another pipe runs along under the stokers or boilers, and with the vacuum system the ashes are sucked through this pipe and delivered into a large tank in the yard, the said tank to hold 65 tons of ashes.

It is expected that the plant will be in operation in about six weeks. The materials used in the construction of the building are steel, cement and brick. Patrick Conlon, president of the builders' exchange has charge of the brick work.

Mr. Collier, who is in charge of the entire building stated to a Sun representative that this plant is the largest of its kind in the country, and he also said that he thought the other manufacturing concerns would soon follow the path of the Massachusetts mills and rig their plants with the up-to-date vacuum system.

A new camp will be constructed at Long pond this season by Roderick Chisholm.

Perley F. Gilbert has plans out for five houses, different in style, to be built for Abbott & Co. at Forge Village. He also has plans out for a residence for J. W. Stark of Ballardvale; a bungalow for E. R. Barton of Andover; and the remodeling of a residence at Andover for Mrs. Martha Packard of Brookline.

It is understood that plans are out for a coal pocket to be built by the American Hide & Leather Co. at its Perry street plant, bordering the Boston & Maine tracks. The estimated cost is between $30,000 and $40,000.

C. F. Keyes put through a large deal this week for the Brown estate, to a well known professional man, consisting of six houses and about 23,000 square feet of land. The properties are located on High and Pleasant streets, Belvidere, and are assessed in the neighborhood of $20,000. Charles Keyes is negotiating for out of town parties, one of the largest real estate deals that has taken place for a long time in the city. Within a very short time, this property will be transferred through his office, and when it is known what this property is, and its extent, it will make people sit up and take notice. Charlie is a hustler and things are coming his way every day, as he has the happy faculty of pleasing both parties, the one selling and the one buying.

We issue Letters of Credit for travellers, available in all parts of the world. Correspondents of Baring Brothers & Co., Ltd.

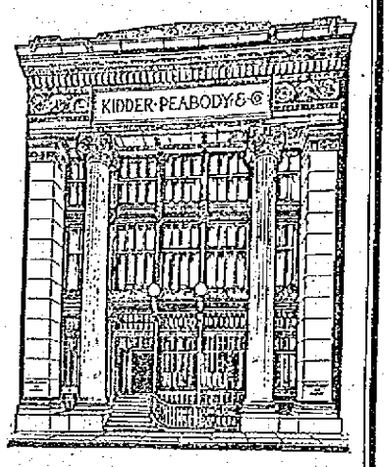

KIDDER, PEABODY & CO.

BANKERS

115 DEVONSHIRE STREET BOSTON

56 WALL STREET NEW YORK

STATE SENATORS

Tabled Resolve for Direct Nominations of U. S. Senators

They Want Congress to Act First—Leave to Withdraw on the Chelsea Annexation Bill —54 Hour Bill Was Passed by the House

BOSTON, May 6—In the state senate yesterday the opponents of the resolutions for a constitutional convention to amend the constitution of the United States to provide for the direct election of United States senators, scored on the advocates of the proposition when, by a vote of 17 to 14, the resolutions were tabled after a full debate and when it seemed that the senate was prepared to vote on the main question.

The motion to table was made by Senator Greenwood.

The Worcester senator explained that a committee had just reported in the United States senate in favor of an amendment of the constitution to provide for the direct elections of United States senators. If the congress favored such an amendment it would be much better, and much safer, he said, than the holding of a constitutional convention which could not be confined in its deliberations merely to the elections of senators, but all kinds of propositions could be brought in.

This motion was strenuously opposed by Senators Hunt and Mack, who had already spoken in favor of the resolution, and by Senator Malley. Senator Nash of Plymouth said that while he personally favored direct elections he would still vote for the motion to table, trusting that the desired result might be obtained without the necessity of any constitutional convention where the constitution would be open to all kinds of amendments.

The motion to table was then adopted on a roll call, 17 to 14.

Senator Mack immediately gave notice that on Monday he would move reconsideration of this action.

Without debate the senate ordered to a third reading the resolve providing for an amendment of the constitution increasing the power of the legislature to authorize the taking of land and property for highways or streets.

The bills for the supervision of manicuring and massage, to provide for the determination of the value of shares of stock of consolidated railroad and railway corporations and for the extension of Boylston street across the Back Bay fens in Boston were severally ordered to a third reading.

The senate tables the adverse report of the committee on railroads on the petition for the repeal of the Saunders' milk transportation law and the bill relative to inflammable fluids. Pres. Treadway appointed as senate members of the joint committee to report on some method of shortening the legislative sessions, Senators Bennett of Essex and Barnes of Norfolk.

On motion of Senator Denny of Worcester the 12th joint rule was suspended to admit a resolve to accept the bronze memorial tablet of Lincoln's Gettysburg address, together with the bronze head of Abraham Lincoln from the life mask by Volk, presented to the commonwealth of Massachusetts by the Woman's relief corps.

The committee on metropolitan affairs reported leave to withdraw to James T. Nelson and others for the annexation of Chelsea to Boston. Senator Murray, Representatives C. L. Carr, Ryan, Lomasney, Newton, Connally and Parker of the house dissent.

Senator Nason of Haverhill offered the following order: Ordered that the senate of Massachusetts protest against the proposed removal of duties by congress on boots and shoes, believing that such action would seriously affect one of the chief industries of this state, not only from the standpoint of the manufacturer, but of the wage-earner.

Senator Hoar asked that the order go over to Monday and the matter was so postponed.

Fifty-four Hour Bill

In the house, the 54-hour bill for women and minors in textile and other manufacturing establishments was passed to be engrossed without division or debate.

Mr. Haines of Medford moved to substitute for an adverse report a bill providing a penalty of fine or imprisonment for any officer or agent of a railroad corporation who violates the law prohibiting railroad consolidation.

Mr. Washburn insisted that the imprisonment penalty is too drastic, and that violations of the law shall be punished only if they are wilful. He offered an amendment to insert the word "wilfully."

The Washburn amendment was defeated on a roll call, 82 to 125. The bill was then substituted on a roll call, 10 to 42.

FUNERAL NOTICES

HAMILTON—The funeral of the late Joseph Hamilton will take place Monday morning at 8 o'clock from the chapel of J. F. O'Donnell & Sons. A mass of requiem will be sung at St. Patrick's church at 9 o'clock. Burial in St. Patrick cemetery. Undertaker J. F. O'Donnell & Sons in charge.

CASEY—The funeral of Mrs. Ann Casey will take place Monday morning at 8.30 o'clock from her home, No. 17 Upland street, Dracut. At 9.45 a mass of requiem will be sung at St. Michael's church. Burial in St. Patrick's cemetery. Undertaker Jas. F. O'Donnell & Sons in charge.

McLERNAN—The funeral of Paul McLernan will take place this afternoon at 4 o'clock from his home, 533 Broadway. Burial in St. Patrick's cemetery. J. F. O'Donnell & Sons in charge.

DAILEY—The funeral of John P. Dailey will take place Sunday afternoon from his home, 31 Lagrange street, at 2.30. Burial will take place in St. Patrick's cemetery. J. F. O'Donnell & Sons in charge.

McDONOUGH—The funeral of Miss Margaret McDonough will take place Sunday afternoon at 2 o'clock from the home of her sister, Mrs. Jennie Coleman, 19 Riverside avenue. Burial will take place in St. Patrick's cemetery. C. H. Molloy & Sons in charge.

HOAR—The funeral of the late Mrs. Johannah Hoar will take place Tuesday morning at 8 o'clock from her home, 204 Tenth street. At 9 o'clock a mass of requiem will be sung at St. Michael's church. Undertakers J. F. O'Donnell & Sons in charge.

ROBARGE—The funeral of Mrs. Julia Murray Robarge will take place at 8.30 Monday morning from her late home, 68 Varnum street. High mass of requiem at St. Michael's church at 9 o'clock. Undertaker Archambault in charge.

The Ladies' Aid society of the Lowell General hospital will meet with Mrs. E. H. Scribner, Tyler park, Tuesday afternoon, May 9, at 2.30 o'clock. The principal subject to be discussed will be "The Health Problem of the City," and Dr. G. Forest Martin will be the principal speaker.

Bright, Sears & Co.

BANKERS AND BROKERS

Wyman's Exchange

SECOND FLOOR

THE FRATERNITIES

ERIC A. JOHNSON

John Erikson Council, R. A., Has Many Zealous Workers

John Erikson council, No. 1883, Royal Arcanum, known as the Swedish council, although its members are composed of Swedes and Norwegians, is one of the most popular organizations among the Scandinavians of Lowell and vicinity. The members, though few in numbers, are good, zealous workers, and are certainly doing all they possibly can to increase the membership of the council, but as a matter of fact are handicapped to a certain extent, their field being limited to persons of Scandinavian descent, which was understood at the institution of the council.

Through the untiring efforts of Past Grand regent Bro. Albert W. David, John Erikson council was organized on June 28, 1901, in Lowell No. 8 hall, Odd Fellows building, Middlesex street. Grand Secretary Herbert A. Boynton presided and officiated as instituting officer, assisted by W. D. Hill of Highland council, Wm. L. Kelt, grand treasurer, Daniel R. Beckford, grand regent, and Bro. J. B. Robson, grand vice regent, and Bro. A. W. David, past grand regent.

The following charter members were initiated: Carl A. Ahlberg, Gustaf E. Ahlberg, Alex. A. Bengtson, Ernest F. Bjorkman, Edw. Ellison, Charles Erickson, Emil B. Erickson, Carl G. Gustafson, Anders Johnson, Eric A. Johnson, Carl W. E. Langemeier, F. W. Nelson, Severin Nelson, Uno Ohlson, John C. Pihl, Martin R. Pihl, Otto M. Pihl, Ernest H. Pihl, Victor W. Platin, Otto Tideman, C. Theo Tongberg, John Westberg, John O. Burman, Fritz A. Holmes, Torsten Reenstierna, Charles E. Wogander, H. W. Westerstrand, William E. Widlund, Bernard I. Pearson.

The following officers were elected and installed on the evening of the institution of the council: Regent, H. W. Westerstrand; vice regent, Anders Johnson; orator, Emil B. Erickson; past regent, John C. Pihl; secretary, Eric A. Johnson; collector, Gustaf E. Ahlberg; treasurer, C. Theo. Tongberg; chaplain, Torsten Reenstierna; guide, Fritz A. Holmes; warden, John Westberg; sentry, Ernest H. Pihl; trustees, C. A. Ahlberg, Charles Erickson, and Alex. A. Bengtson.

The council held a very successful bazaar on November 18 and 19, 1903, for the benefit of its sick fund and was well patronized by the members of the R. A. and all those who attended will not soon forget the Swedish national songs and the dancing by the ladies in their national costumes. A handsome sum was realized from the bazaar—thanks to the untiring efforts of the hard working committee under the leadership of its efficient chairman, Brother Victor E. Pihl.

The past regents of the council are: Hervey W. Westerrand, John C. Pihl, Eric A. Johnson, John S. Palm, A. B. Lindquist, John Seversen and Gustaf A. Johnson.

The officers for the present year are: Regent, Anders Johnson; vice regent, Harold Horndahl; orator, Christian Hanson; past regent, Gustaf A. Johnson; secretary, Eric A. Johnson; collector, Forsten Reenstierna; treasurer, John Severson; chaplain, Albert P. Carlson; guide, John Lund; warden, S. Christiansen; sentry, Anders G. Gustafson; trustees, A. B. Lindquist, C. F. Wessen and Severin Nelson.

The council has been very fortunate in securing good officers for the clerical work. The secretary has held his office for 8 years, and the collector, T. Reenstierna, has held his office for 7 years. The meetings of the council are held on the first and third Wednesdays of each month in Odd Fellows building on Middlesex street.

The Child's Future

depends on its *early* health. The "stitch in time" is a bottle of **True's Elixir.** It's a tonic that enriches the blood, assists digestion and prevents many of the ailments so common to childhood.

Trade Mark Est. 1857

TRUE'S ELIXIR

for over 60 years has been the old stand-by in thousands of homes. It cures Costiveness, Feverishness, Indigestion and Headaches. Pleasant to take. As a Worm Expeller there is none better. Used and endorsed by physicians. Sold everywhere.

35c., 60c., and $1.00.

DR. J. F. TRUE & CO., Auburn, Me.

HITZUM RUBBER ROOFING

We are sole agents for New England for this brand of roofing.

We have sold over 10,000 squares the last five years to satisfied builders and corporations.

1 Ply $1.50

2 Ply $2.00

3 Ply $2.50

IT'S UNEQUALED FOR THE PRICE

Our Auto Delivers the Goods.

ERVIN E. SMITH CO.

43-45-47-49 MARKET STREET.

EX-BIG LEAGUE STARS HELPING MINNEAPOLIS MAKE RUNAWAY RACE

MINNEAPOLIS, May 6.—Joe Cantillon's merry Millers are converting the American association pennant race into a merry scramble for second place and answering the question affirmatively that they can get along without "Daredevil" Dave Altizer and "Long Tom" Hughes. If the Millers had not won the pennant so decisively last year it is quite possible there would not be so much concern in other camps. But always there is wonderful respect for a previous winner, and the hard hitting Millers with their pitchers going fairly well, are a tough proposition. Several of the games won by the Twin City outfit might almost as easily have been captured by the opposition, but it's a habit of stronger clubs to win the close games. If the Millers continue their present gait for another month much of the interest in the ultimate disposition of the pennant will be dissipated in advance. The club is composed mostly of major league veterans. Hobe Ferris, the former third baseman of the St. Louis Americans, is holding down that position in fine shape for the Millers. Claude Rossman, the old Detroit first baseman, is now playing a good game in right field. Killifer, a former member of the Washingtons, is putting up a fine exhibition of fielding at short. Loudell, the former Detroit twirler, is pitching great ball, and so is the veteran Rube Waddell.

SCHOOL CLOSED

Because of a Strange Epidemic

PAWTUCKET, R. I., May 6.—The Darlington grammar school was closed yesterday because of the presence among the 500 pupils of a disease concerning which the local physicians are strangely reticent.

No definite statement could be secured from any of the school officials, nor could any of the several physicians who have been connected with the matter be prevailed upon to say what the disease was. One doctor said he thought nobody knew the nature of the malady. Talk with another gave the impression that the disease was such that its presence was the subject of grave attention by the physicians. It was said that a Boston physician has been called into the matter.

The closing of the school was unexpected. The teachers and pupils were met at the door yesterday morning by Headmaster Gilman L. Moulton, who said no one could enter the building. How many pupils have become affected by the disease is not known. The building was thoroughly fumigated yesterday, but it is not known when the school authorities plan to have the children resume studies.

OGDEN MILLS

GIVES $400 TOWARD PURCHASE OF NEAL PAINTING

Aside from a few family portraits owned in this city, Lowell has no work by David Neal, and his painting, "The Rialto," which has been hanging in the city library for several weeks may be purchased by public subscription, to be hung for all time in the city library. Mr. Walter Coburn has in charge the matter of the purchase of this canvas and he says he finds already a widespread interest in the proposition. The sum of $1200 is all that is necessary and Mr. Ogden Mills of New York, a staunch friend of the artist, has offered to contribute $400 of the $1200 asked for the painting provided the citizens of Lowell will contribute the balance. Mr. Coburn thinks that the city ought easily to raise the remaining $800 by means of popular subscription, provided half a dozen men can be found to undertake the engineering of the matter.

Mr. Neal is an artist whose work is recognized as among the best of the nineteenth century, not only in this country but in the art centers of Europe.

Lowell has a rare chance now to secure a sample of his work to adorn our public library and to be appreciated and enjoyed by future generations. Besides the $400 offered by Ogden Mills of New York there is the proffer of $100 from another source nearer home.

The reason that the city library is selected as the proper place for the painting to rest, is that the library is visited by a larger number of citizens during the year, than any other municipal building. Cities that have no municipal art galleries, display their art treasures in the public library.

Mr. Neal says that if he could afford it, nothing would give him greater pleasure than to present the painting to his native city, of which he has always been proud.

GRAND BAZAAR

OPENED AT THE FIRST PRESBYTERIAN CHURCH

A grand bazaar was opened last night in the vestry of the First Presbyterian church. The tables were as follows and under the supervision of various church societies:

Domestic table, Juniors C. E.; fancy work table, Norman club; cash grocery, Excelsior; apron table, Willing Hand society; candy table, Piper club; "Mrs. Wiggs of the Cabbage Patch" Current Events club; Moxie table, George Sydney, Tom; cake table, Miss Bell's class; tea garden, Mrs. John McDonald's class; ice cream, trustees.

The decorations of the various tables lent a very attractive appearance and from the opening at eight o'clock until well after ten o'clock, good business was done at the various tables.

The most original and also the most entertaining table was "Mrs. Wigg's of the Cabbage Patch." The cabbages had a ready sale but still the cabbage patch was equal to the occasion.

Next in order of attractiveness was the "Cash Grocery." All kinds and varieties of groceries common to a country store were displayed.

The Moxie table was right there with the favorite beverage and was well patronized.

The Tea garden was to the front with "teas of all nations."

The entertainment was sustained by Miss Turner, reader, and Master McLaren, pianist.

The entertainment tonight will include that popular young reader, Master Raymond Wilde, assisted by other artists.

Today will be the last opportunity to see Mr. Childs, the whittler, whittle with an Ulster knife in the Thompson Hardware Co.'s window. You had better come to see him and take your children with you.

BOXING GOSSIP

For the final bout at the Armory A. A., Boston, next Tuesday evening, May 9th, the club has secured Porky Flynn of Boston to meet Jim Savage of Orange, N. J. Flynn has just returned from a successful European trip and there is considerable interest manifested in his appearance here.

Flynn and Savage met in a ten round bout in New York about a year ago, and put up a sensational contest. There were knockdowns galore, and it was a question as to which one was entitled to the decision.

Savage is the boxer who was to have boxed at this club some time ago and who was suddenly taken sick with appendicitis. He promised to come here and box when he recovered from his illness, and when he found out that Porky Flynn had returned from England, he sent word to the club to match him with Flynn. There is always considerable interest in witnessing heavy men perform and Tuesday's bout between Flynn and Savage should be no exception.

An eight round bout for the middleweight championship of the navy, between Billy Morrow of the U. S. S. Rhode Island and Charley Austin of the U. S. S. Wabash, has been arranged. Both are rugged boxers and should put up a strenuous contest. Teddy Murphy of Boston and Max Kramer of Roxbury, the best 110 pound boxers in New England, will box six rounds in the ocning bout. Harry Kelly and Mark Kelly, rival Cambridge lightweights, will appear in the other bout of six rounds.

COLD AND FROSTY

Yount Frozen Up at Game in Lynn

With "raving winds around him blowing" Pitcher Yount, the elongated Southerner, attempted to pitch a game at Ocean Park for Lowell against Lynn yesterday and he hasn't thawed out yet. A wild gale was blowing and poor Yount had not enough fat on his bones to stave it off and the result was that he was chilled to the marrow and couldn't pitch enough to keep warm.

Immediately after the game Yount ran out of the grounds to the seashore to see if the ocean was frozen over. The only way the other players kept warm was by bellowing at Umpire Maxwell whose decisions were as raw as the wind and sufficient to make the Durham Bull come to life and bellow.

The score:

LYNN

	ab	r	bh	po	a	e
Cargo, ss	5	1	2	2	0	0
Strands, 3b	4	0	1	0	1	0
Wallace, cf	3	1	1	1	0	0
Callahan, lf	4	1	1	2	0	0
McGovern, 1b	3	1	2	11	0	0
Logan, 2b	4	0	0	2	6	0
Nealon, rf	3	1	1	0	0	0
Daum, c	4	1	1	9	1	0
Harrington, p	4	0	1	0	3	0
Totals	34	6	13	27	11	0

LOWELL

	ab	r	bh	po	a	e
Moulton, 2b	4	1	1	2	3	1
Barrows, cf	4	0	1	1	2	0
Cooney, ss	5	0	1	4	4	0
Magee, lf	3	1	1	3	0	0
Fluharty, rf	4	1	2	1	0	0
Wright, 1b	4	0	1	7	0	1
Boultes, 3b	4	0	1	2	3	1
Huston, c	2	0	1	4	4	0
Yount, c	3	0	0	0	4	1
Duggan, x	1	0	0	0	0	0
Totals	35	3	9	24	19	4

x—Batted for Yount in 9th.

Lynn 5 0 0 0 0 1 0 0 *—6
Lowell 0 0 0 0 0 0 0 2 1—3

Two base hits—Cargo, Daum, Fluharty. Stolen base—Wallace. Double plays—Logan and McGovern; Huston, Boultes and Cooney; Huston and Cooney. Left on bases—Lynn 4; Lowell 7. First base on balls—Off Harrington 3; off Yount 3. First base on errors—Lynn 2. Hit by pitched ball—Magee 2. Struck out—By Harrington 8; by Yount 2. Time—1.55. Umpire—Maxwell.

N. E. LEAGUE STANDING

	Won	Lost	P. C.
Brockton	9	1	90.0
Lowell	7	3	70.0
Lynn	6	4	60.0
Worcester	6	4	60.0
Lawrence	4	6	40.0
Haverhill	3	7	30.0
Fall River	3	7	30.0
New Bedford	2	8	20.0

N. E. LEAGUE RESULTS

At Lynn: Lynn 6, Lowell 3.

At New Bedford: Brockton 4, New Bedford 1.

At Lawrence: Haverhill 10, Lawrence 4.

At Fall River: Worcester 9, Fall River 4.

GAMES TODAY

(New England League)

Lynn at Lowell.
Brockton at New Bedford.
Worcester at Fall River.
Lawrence at Haverhill.

NATIONAL LEAGUE STANDING

	Won	Lost	P.C.
Philadelphia	14	5	73.6
Pittsburg	11	5	68.7
New York	11	6	64.7
Chicago	11	7	61.1
Cincinnati	5	8	38.4
Boston	7	13	35.0
Brooklyn	5	13	27.8
St. Louis	3	10	23.1

NATIONAL LEAGUE RESULTS

At Boston—Boston 6, New York 5.

At Philadelphia—Brooklyn 5, Philadelphia 0.

At Pittsburg—Pittsburg 2, St. Louis 1.

At Chicago—Cincinnati 13, Chicago 2.

GAMES TODAY

(National League)

Cincinnati at Chicago.
New York at Boston.
St. Louis at Pittsburg.
Brooklyn at Philadelphia.

AMERICAN LEAGUE STANDING

Detroit	17	2	89.5
Boston	10	8	55.6
Philadelphia	9	8	52.9
Chicago	9	8	52.9
New York	8	8	50.0
Washington	7	10	41.2
Cleveland	7	13	35.0
St. Louis	4	14	22.2

AMERICAN LEAGUE RESULTS

At New York—Boston 14, New York 5.

At Cleveland—Chicago 2, Cleveland 1.

At Washington—Philadelphia 9, Washington 0.

GAMES TODAY

(American League)

Philadelphia at Washington.
Boston at New York.
Detroit at St. Louis.
Chicago at Cleveland.

COLLEGE RESULTS

At New Haven: Yale 6; U. of Virginia 0.

At Exeter, N. H.: Phillips-Exeter 3; Princeton (1914) 0; game called sixth inning to prevent interference with recitation period.

At Ithaca: Dartmouth 8, Cornell 1.

At Medford: U. of Vermont 1; Tufts 1; called at end of eighth inning because of darkness.

At Philadelphia: Penn. State 13; Syracuse 2.

At New York: New York University 4; Wesleyan 4.

At Amherst: Lafayette 3; Amherst 0.

EASTERN LEAGUE RESULTS

At Providence: Rochester 3, Providence 2. (11 innings.)

At Baltimore: Baltimore 4, Montreal 3.

CONNECTICUT LEAGUE RESULTS

At Springfield: Springfield 8, New Haven 2.

At New Britain: New Britain 2, Northampton 0.

At Holyoke: Bridgeport 6, Holyoke 5.

At Waterbury: Waterbury 6, Hartford 1.

DIAMOND NOTES

Lynn today.

Yount goes bad in cold weather being a Southerner and should not be criticized for losing a game with a winter's gale blowing.

All papers seem to agree on Maxwell. They agree that his work is punky.

Cooney is working with a split finger which they say is not at all pleasant.

It was a treat for sore eyes to see Terra Cotta Terry walk to the bat.

Seven out of 10 games isn't bad.

Brockton is due for a bump pretty soon.

The work of Umpire Stafford is a distinct relief and a big improvement over that of Maxwell. Spafford gives the impression that he will run the game the minute he steps on the field and this air goes a long way with the players.—Haverhill Record.

Capt. Terry McGovern of Lynn is playing on his grit and nerve with an ankle that pains him every time he takes a step. Terry is a good first baseman and a terror with the war club, but he certainly is in no condition to field his position. On the bases he depends upon the generosity of the opposing captains to permit some other player to run for him, which Capt. Aubrey refused to do here Tuesday. Aubrey was right as McGovern went into the game in a crippled condition and knew his inability to run when the contest was started. If he had been injured during the game it would have been another matter.—Haverhill Record.

Umpire Walsch looks good. There was little dispute over his decisions, the kick by Captain Aubrey of the visitors when Henrickson was called safe at the plate in a close play being the only one of the afternoon. The play was a close one, and might have been decided either way.—Brockton Times.

State Officer Michael J. Barrett, who played ball with Fred Tenney, Freddie Parent, Pat Crisham and a few other old timers before they went into professional baseball, is still an ardent fan. He says that he cannot figure how Detroit will be headed all season, as all their young pitchers are working fine now, with the veterans to depend upon when the going gets hotter.

From what we have seen of the umpires there is bound to be trouble when the season is a little older. Neither Maxwell nor Conroy has shown the ability demanded. Maxwell has got so that he appears to be afraid of the players now, and they are taking advantage of it.—Exchange.

Sporting News says: Umpires James Johnstone and Malcolm Wayne Eason have invested in new uniforms of blue and will have them insured. The gallant umpires stored their scenery in the arbiter's coop at the Polo grounds and lost everything save honor in the fire. They place their loss at $35 apiece, including masks and pads. Tim Hurst wouldn't have lost that much. When Tim finishes a game he puts his cap in his pocket, claps a Kelly on his head and goes home. His dressing room is in his coat pocket.

Lowell seems to be well fixed at second base with Moulton. He is a strong batter and good fielder and fast on the bases. Although Fitzpatrick, who played last year, might be superior in his knowledge of the game, the new man is expected to fill the bill satisfactorily.—Lawrence Telegram.

Look out for the Lowell sluggers is the cry heard along the lines.—Lynn Item.

Briggs, outfielder with the Lawrence club, never tired of tin cans. He was canned and recanned and the process seemed to preserve him. Connaughton picked him up playing independent ball for Salem, after the New England league managers consigned him to the scrap heap. Then he was drafted by Boston, and Haverhill got a wad. Last season he played on the coast and through some slip-up in baseball rules he got his freedom and is now whooping things up for Lawrence. He has demonstrated that attaching a can to a player does not prove that a fellow is not a ball player.

That Fluharty in Lowell is tearing the stitches out of the new ball adopted by the league. No punk balls have yet shown up and the Bull Durham people will find a number of claimants for fifties before the end of the season.—Lynn Item.

AMATEUR GAMES TODAY

At North Billerica: Pawtucket Blues vs. J. P. S.

At South common: Y. M. C. I. vs. Mysteries.

At North common: Crescents vs. O. M. I. Cadets.

At Aiken street: Riversides vs. Beavers.

At Lakeview avenue: Y. M. C. A. 2nd vs. Dixwells.

At Dracut Centre: Echoes vs. Royals.

The schedule of games for today is as follows:

Y. M. C. A. 3d team at Shawlight grounds, off Sydney street; Echoes play the Royals; Riversides have a home game with the Beavers at the Dixwells; the Alerts have a home game with the Pawtucket Greys at Middlesex Village; the Nat. A. C. plays the Crimsons at the Burnside grounds; the Belle Groves have a home game at Fort Hill with the Rocklands; and the Bellevues play the Unions at the Zion grounds.

WHIST PARTY

WAS HELD AT C. M. A. C. HALL LAST NIGHT

Miss May Lavallee and Mr. Edmond Matte gave a delightful whist party in C. M. A. C. hall last night, the proceeds of which will be devoted to the fancy table at the coming festival of L'Association Catholique.

After the whist which was well contested, an elaborate entertainment program was given as follows: Piano solos, Frank Lambert; songs, Edward Brown; songs and dance, Messrs. Albert Boucher and Romeo St. George; readings, Miss Blanche Smith; trio, A. Desmarais, A. Boucher and A. Paquette. The soiree was presided over by Xavier Delisle, and the whist judges were Armand Lavoie, Adelard Payette and Joseph Beaulieu.

SOCIAL TEN CIGAR

is a leader and is so acknowledged by all smokers

R. H. HARKINS, Manufacturer

912 Gorham Street

LOWELL, MASS.

WE CARRY A COMPLETE LINE OF

Household Furnishings

AT LOWEST PRICES, AND ARE SOLE AGENTS IN LOWELL FOR THE CELEBRATED

Crescent Range

PETER DAVEY, 134 Market Street

Telephone Connection 79-2

Furniture Dealer Undertaker

Funeral Director

JUDGE RICHARDSON

Threatened by the Black Hand Is Seriously Ill

BOSTON, May 6.—Judge James B. Richardson of the superior court, twice the recipient of anonymous black-hand letters threatening death since he issued an injunction restraining the officers and members of the Photo-Engravers' union No. 3 from attempting to unionize the shop of Folson & Sunergren, is said to be critically ill at his home, 231 Newbury street, Back Bay.

The judge was unable to be at the court house yesterday and was confined to his bed. At his home early last evening it was said that he was so weak in the morning that the services of a physician were necessary. It is understood he is suffering from acute stomach trouble. He was seemingly in his usual health when he returned home Thursday afternoon.

The second threatening letter received, a few weks ago, is said to be very similar to the first one, both of them being postmarked Chicago. This letter was turned over to the state police. Chief Whitney says he turned it over to Chief Lawrence Letherman of the postoffice inspector's department. Mr. Letherman said he received the second letter five or six weeks ago, had it photographed and returned the original to Deputy Chief Neal of the state police.

He said he sent the photographed copy to the Chicago postal branch division, where it is believed the letters are being mailed. Chief Whitney said he did not remember the contents of the second letter, but said he had some talk with Judge Richardson regarding its receipt.

Judge Richardson was too ill to see a reporter last evening, but it was learned, through his housekeeper, that he did not have the original letter or a copy of it.

The first letter was received shortly after he had issued the injunction. It threatened him with injury if he took further proceedings against the union. This letter was turned over to the postoffice authorities and Chief Whitney of the state police, but nothing came of it. The officials said it was unwise on Judge Richardson's part to make public what had happened and that it had hampered them in securing evidence.

After the injunction was issued there was a further hearing by Judge Hitchcock, who entered a decree making the injunction permanent and awarding Folson & Sunergren $500 damage against the union.

Then the second letter was received by Judge Richardson, who, in view of the advice of the authorities in the previous instance, transmitted the letter to the postal officials and the state police without letting it be generally known, that one had been sent to him.

DEATH REPORT

With Causes Assigned for Past Week

Report of deaths for the week ending May 6, 1911:

April
26—Bertha L. Clark, 44, diabetic coma.
Alexander P. Chadwick, 33, ac. drowning.
27—Alice Mills, 43, pulm. tuber.
28—Paul Whalen, 10 mos., entero colitis.
Josefa Oslirto, 5 mos., entero colitis.
Hugh Rudden, 43, peritonitis.
Agnes V. Redding, 36, cer. hemorrhage.
Kazimierz Bozek, 36, tuberculosis.
Valanty Rosyn, 32, gastro enteritis.
29—Sarah F. Johnson, 75, apoplexy.
Louis T. Montferrand, 78, senile debility.
Mary Walsh, 69, art. sclerosis.
Lucia Tessier, 48, pulm. tuber.
Margaret A. Connor, 44, nephritis.
Charles Letendre, 2, infl. paralysis.
Evienia Ralli, 1, tuber. meningitis.
Virginia M. Lessard, 6 mos., convulsions.
30—Katherine B. Jameson, 77, bronchitis.
Frederick E. Gray, 20, tuberculosis.
May
1—Mary A. Devine, 67, endocarditis.
2—Patrick Costello, 71, cer. hem.
George A. Roper, 61, ch. nephritis.
John McGrath, 57, disease of heart.
Florence J. Lewis, 32, ac. nephritis.
Laura E. Grant, 1, meningitis.
3—Wilfred Guillmette, 3, tub. meningitis.
Celina Gaudette, 46, ch. anaemia.
Josiah P. Corr, 20, laryngitis.
4—John Reenstierna, 5 days, gastro enteritis.
Daniel Sullivan, 69, art. sclerosis.
Harriet E. Burbank, 56, car. dilitation.
5—John P. Dailey, 20, pulm. tuber.
Donald E. Powers, 4 days, cong. debility.
Margaret McDonough, 30, pulm. tuber.

Stephen Flynn, City Clerk.

2000 WOMEN

TO TAKE PART IN SUFFRAGIST DEMONSTRATION

NEW YORK, May 6.—The ranks of New York woman suffrage workers were all agog today in preparation for this afternoon's demonstration in aid of the suffragist cause to take the form of a parade down Fifth avenue. More than 2,000 women were expected to join in the march in protest against non-action by the legislature on the bill giving the ballot to their sex.

The leaders of the demonstration hoped to make it one of the biggest of its kind that has occurred in this country. Women of wealth, society women, working girls, professional women, all have been participating in the work of preparation.

Weather indications were that there would be no spoiling of feminine finery or marring of the pageant by rains. Accompanied by bands and interspersed with appropriate floats and with "Votes for women" and other banners flying, the paraders planned to move from Fifty-seventh street down Fifth avenue to Union square, where exercises were to be held.

A BITTER FIGHT

Over the Election of U. S. Senator

DENVER, Colo., May 6.—That the fight to elect a successor to the late United States Senator Charles Hughes, Jr., will be waged unceasingly today from noon to midnight, the hour for final adjournment of the legislature, with a probability that the deadlock of the last 150 days would be found unbroken at the finish, were the indications at the beginning of the last day of the general assembly. Efforts last night to bring the democratic majority of the legislature to an agreement proved unavailing. A caucus called by the chairman of the democratic joint conference commission was attended by 36 of the 46 democrats in the assembly. Of these 33 voted for Mayor Speer of Denver, the other three scattering their votes.

Another caucus called by the supporters of former Governer Alma Adams of Pueblo, admittedly for the purpose of preventing the attendance of a legislative majority, 51, at the regular caucus, was attended by 28 democrats, two democratic legislators holding aloof from both caucuses.

The Adams forces signified their willingness to enter into caucus with the regulars provided Mayor Speer withdrew as a candidate. This was refused. Later the caucus appointed a conference commission of 5 which met without reaching any understanding. Shortly after midnight both caucuses adjourned with the only development an acquisition of four new votes by Speer. On the eve of the final struggle 33 democrats stand on the platform of "Speer or nobody" and 28 democrats declare "Nobody rather than Speer." Under existing conditions either faction is strong enough to prevent an election.

The 34 republicans with whom rest the balance of power have consistently refused to aid either of the democratic factions.

GUESTS ESCAPED

THREATENING FIRE BROKE OUT IN HOTEL

NEW YORK, May 6.—Fire of a threatening character broke out this morning in the basement of the hotel Churchill, the old Morton house at Broadway and 14th street. The 50 or more guests in the hotel had to make a hurried exit but it is thought all got out in safety. Three alarms brought all the fire apparatus within a wide radius to the scene.

PEACE CONGRESS

BALTIMORE, May 6.—The final session of the third national peace congress today was devoted to the consideration of the topic "The interest which business men have in the peace movement." John Hays Hammond presided and among those on the program were John B. Osborn, chief of the bureau of trade relations of the state department; Charles Mason Remey of Washington, D. C., and U. J. Ledoux of Canada.

THE FAMILY MEDICINE

SCHENCK'S MANDRAKE PILLS are mild and gentle, because they are wholly vegetable—they are always effective, because they follow Nature's corrective and curative methods—they are agreeable to the most delicate in all cases of biliousness, liver complaint, dyspepsia, indigestion, sick headache, giddiness, malaria, heartburn, etc. Used and proved for more than 73 years.

At druggists, 25c. Send to us for free book.

Dr. J. H. Schenck & Son, Philadelphia

Carroll Bros.

PLUMBERS, STEAM FITTERS AND SHEET METAL WORKERS

36 Middle Street Telephone 1650

TODAY'S STOCK MARKET

NEW YORK MARKET

Stocks	High	Low	Close
Amal Copper	63⅞	63½	63⅝
Am Cot Oil	57	57	57
Am Smelt & R	74¾	74¼	74¼
Am Sugar Rfn	118	118	118
Anaconda	37⅝	37⅜	37⅝
Atchison	109¼	108⅞	109⅛
Balt & Ohio	104¾	104⅜	104¾
Br Rap Tran	78⅞	78⅝	78⅝
Canadian Pa	234⅛	233¾	233¾
Ches & Ohio	80	79½	80
Col Fuel	30¼	30¼	30¼
Consol Gas	144	143¾	143¾
Den & R G pf	65⅛	63¾	65⅛
Dis Secur Co	34⅝	34⅜	34⅝
Erie	31⅛	30¾	31⅛
Erie 1st pf	48¾	48¾	48¾
Erie 2d pf	37⅝	37⅜	37⅝
Gen Elec	155¾	156¾	156¾
Gt North pf	127	126¾	126⅞
Illinois Cen	137½	137½	137½
Int Met Com	19	18¾	19
Int Met pf	52⅞	52½	52½
In S Pump Co	40¼	40	40¼
Iowa Central	16½	16½	16½
Iowa Cen pf	29¾	29¾	29¾
K City So pf	67¾	67¾	67¾
Kan & Texas	33	33	33
Mexican Cent	32¼	32	32
Missouri Pa	49¼	49	49¼
Nat Lead	52½	52½	52½
N Y Central	107⅞	106⅞	106⅞
Nor & West	106½	106½	106½
North Pacific	125⅛	124½	125⅛
Ont & West	42⅝	42⅜	42⅝
Pennsylvania	122½	122¼	122⅜
Reading	155	154¾	154⅞
Rep Iron & S	30½	30½	30½
Rock Is	29⅞	29⅝	29¾
St Paul	120¾	119½	120¼
So Pacific	114¾	114⅝	114¾
Southern Ry	27⅛	27	27⅛
Third Ave	11⅞	11½	11½
Union Pacific	177⅞	177⅛	177⅞
Union Pac pf	94¾	94¾	94¾
U S Rub	39¾	38	39¾
U S Rub pf	113	113	113
U S Steel	75	74¼	74⅞
U S Steel pf	119	119	119
U S Steel 5s	106⅞	106⅛	106⅛
Utah Copper	45⅛	44⅝	44⅝
Westinghouse	68	68	68
Western Un	75¼	74¾	74¾

Money Market

NEW YORK, May 6.—Prime mercantile paper 3½@4 per cent. Sterling exchange easy at 484.50 for 60 day bills and at 486.40 for demand. Commercial bills 484. Bar silver 53¾. Mexican dollars 45. Government bonds steady. Railroad bonds irregular.

Money on call nominal. Time loans dull. 60 days 2½. 90 days 2¾@3. six months 3@3¼.

STOCK MARKET

WAS STEADY AT CLOSING HOUR THIS NOON

All Losses Restored Just Before the Market Closed—Some Railroad Stocks Made An Advance

NEW YORK, May 6—Opening quotations in the stock market today showed a few variations of importance from the close yesterday. The widest change was in Canadian Pacific which lost ⅝. Variations in other stocks were almost equally divided between small gains and small losses.

The market adopted a generally drooping tendency, with considerable pressure against the coal stocks. Realizing in Canadian Pacific was also a factor in depressing prices and there was also some selling on the disappointing character of the trade reviews. U. S. Rubber opened 3¼ down on liquidation inspired by the unfavorable annual report. Canadian Pacific lost 1½.

The market closed steady. Trading in the final hour was even more listless until shortly before the close when a moderate covering movement was effective in restoring practically all losses in the active group. Especial strength was shown by Western Maryland and Northern Pacific, the former advancing 2½ points.

Boston Copper Market

BOSTON, May 6.—There was very little trading in local coppers today and the close was stagnant with the tone steady. Lake 33, up ¼; Copper Range 62, up ½, North Butte 28⅝, up ⅛.

Clearing House Statement

NEW YORK, May 6.—The statement of clearing house banks of Greater New York for the week shows that the banks hold $38,809,075 more than the requirements of the 25 per cent. reserve rule. This is a decrease of $1,874,100 in the proportionate cash reserve as compared with last week.

Spot Cotton

Middling Uplands 15.50. Middling Gulf 15.75. No sales.

BOSTON MARKET

Stocks	High	Low	Close
Am Ag Chem Com	57⅝	57⅜	57⅜
Am Tel & Tel	149	148⅝	148⅝
Arcadian	4⅛	4⅛	4⅛
Arizona Com	15½	15¼	15½
Atlantic	5½	5½	5½
Butte Coal'n	17¾	17¾	17¾
Cal & Arizona	50⅞	50⅞	50⅞
Centennial	24¾	24⅞	24¾
Copper Range	61½	61	61
Daly-West	5	5	5
Fitchburg pf	127	127	127
Granby	33	33	33
Greene-Cananea	6⅛	6⅛	6⅛
Lake Copper	33	33	33
Mass Electric	18¼	18	18¼
Michigan	2½	2⅜	2½
Nevada	28½	28½	28½
New Eng Tel	42	42	42
Swift & Co	102	101⅞	102
Tamarack	35	35	35
United Fruit	186½	186	186½
United Sh M	53½	53⅛	53⅜
Un Sh M pf	28½	28¼	28¾
U S Coal & Oil	29¾	29¾	29¾
U S Smelting	34	34	34
U S Smelting pf	46¾	46¾	46¾
Utah Cons	15	15	15
Winona	6¼	6	6¼
Wolverine	108	108	108

BOSTON CURB MARKET

Stocks	High	Low	Close
Amal Nev	13½c	13½c	13½c
Bay State Gas	25c	25c	25c
Davis-Daly	1½	1½	1½
Goldfield Cons	6⅛	6	6⅛
La Rose	4⅝	4⅝	4⅝
Majestic	42c	42c	42c
McKinley	1¾	1¾	1¾
Ohio Copper	1¾	1¾	1¾
Rawhide Mining	1½	1½	1½
R I Coal	3	3	3

Cotton Futures

	Opening	Close
May	15.42	15.45
June		15.44
July	15.41	15.47
August	14.87	14.93
September	13.52	13.49
October	13.01	12.97
November		12.90
December	12.89	12.86
January	12.85-86	12.85
March	12.95	12.94

Exchanges and Balances

BOSTON, May 6.—Exchanges, $26,986,905; balances, $1,365,664. For the week ending May 6, 1911. Exchanges, $153,820,862; balances, $8,982,037. Corresponding week of May, 1910. Exchanges, $176,041,126; balances, $9,423,930.

THE OPERA HOUSE

Today will witness the close of the season here of the Thompson-Flynn Stock company's engagement at the Opera House with a matinee and evening performance of "Merely Mary Ann," the Israel Zangwill comedy that is the bill for this week. The play, which is the one that Eleanor Robson starred in with great success, is proving one of the most interesting plays of the stock season and a fitting one for the farewell performances of this excellent company. The attendance at the last performances now being given by this company has been quite large as the many friends of the players are improving the opportunity of saying good-bye. On Monday the company will commence a summer engagement at the Empire theatre, Salem.—Adv.

"POLLY OF THE CIRCUS."

It is not often that we are tempted to find fault with a producer of plays for being too generous, but that is the kind of play producer Frederic Thompson happens to be. He wants to give too much for the money. As a result of his extravagance he has made "Polly of the Circus," a case of "Polly" and the Circus. There are not many people who will object to this, however. There may be some who will agree with us that Polly is so much more interesting and so much more important to the little drama of which she is a part than a hundred circuses could ever be, that the show scene should be eliminated. But probably there will be as many more who will enjoy the sight of a real lady bareback rider turning somersaults off the back of a real horse ambling patiently around the inside of a real ring and keeping time to the oom-pah horn of a real circus tune. It is not often playgoers object to being offered too much entertainment, even though the extra measure proves a clear case of assault and battery with a poor old drama as victim. "Polly of the Circus" is a pretty, appealing story of hearts of the tried and true type, until the circus happens into it, then we have a three-ring circus in full operation on the stage.

Among the many features of this play, "Polly of the Circus," which will be seen at the Opera House on Thursday, May 11, is "Little Hip," the educated elephant that performs stunts unheard of for the amusement of old and young; Barlow's dog and pony circus, and "Bingo," the celebrated thoroughbred Arabian horse; also clowns, acrobats, bareback riders, ringmasters, aerial and horizontal bar acts—a real circus on the stage.

This is the same production that appeared at the Liberty Theatre, New York, for one solid year.—Adv.

HATHAWAY THEATRE

The last performance of "The Great Divide," that sterling drama of western life in which Severin DeDeyn and Mabelle Estelle have scored big hits, respectively, this week, will be given today, and those who have not witnessed a performance of this most popular of latter day dramas should avail themselves of this final opportunity. In no play this season has Mr. DeDeyn appeared to better advantage and the same might be said of charming Mabelle Estelle. The entire company appears in the play and it is most picturesquely staged and costumed. Next week will be the "Au revoir, but not good-bye" week, of the Donald Meek Stock company, with Severin DeDeyn, for the company will close at the conclusion of the week, owing to engagements made many moons ago which cannot be canceled now. As a closing attraction, the company will offer that most popular comedy, "The Bachelor's Honeymoon," which vies with "All On Account of Eliza" as a fun-maker. Strange as it may seem, the play deals with the honeymoon of a widower named Bachelor, with an exacting sister and a pair of twin daughters at the flirting age, in whose absence and without whose knowledge and consent he marries an actress who has and does appear in tights to the consternation of her straight-laced relatives. How the "Bachelor" extricates himself from the multitudinous complications in which his marriage has precipitated him makes the play that causes everybody to roar with laughter. Seats are now on sale for next week's performances. Mr. Donald Meek, the versatile comedian at the head of the company, will remain in Lowell after the closing of the season for a week or more, but will report June 1 at the Castle Square theatre, where he is under contract to appear for the month of June and where he will be seen in the character of "Kid Burns" in a revival of that celebrated play, "Forty-Five Minutes from Broadway." Mr. DeDeyn also was obliged to close at this time to make preparations for his summer stock company in which he and Miss Estelle will play the leading roles. But the company will come back.—Adv.

MERRIMACK SQUARE THEATRE

Pierce and Roslyn, operatic trobadours, who are to be featured at the Merrimack Square theatre next week, present an act of high order, one that has enjoyed unqualified success on its long tour through the cities of the west and middle west. This pair played New York City recently and immediately their bookings carried them well into next season. Lowell theatregoers should appreciate the pleasure which these entertainers will provide, for their presence here is made possible only at considerable expense. Miss Roslyn possesses a charming soprano voice and Mr. Pierce is a contralto. Their program includes a variety of songs, some of high class, others of the popular kind. The act is among the best of the season and should not be missed. Others who are scheduled to appear are Marlow and Plunket, in a return engagement, presenting a new sketch entitled "The Deaf Students." The offering is quite as good as their former piece and given in excellent style. Coden and Clifford, are singing and dancing comedians who are sure to please. They have a fine line of jokes and their songs are really good. Yeager and Kemp in "The Village Cut Ups," present a novel line of entertainment. Miss Graham will remain another week as soloist and her songs will be new and neat. The orchestra selection for Monday evening will be "The Defender," and will be the last in the series of operatic offerings.

For the sacred concerts Sunday the following excellent bill will be given at 3, 7 and 9 o'clock p. m.: The New England Comedy Four, a quartet which was formerly associated with "The Old Homestead Company;" Bowman Deabes; John Martin, xylophone soloist Harry Holman, in a new and original monologue; and others. Another one of the series of famous war paintings by Paul Philippoteaux will be shown at tomorrow's concerts.

Remember that there is always something going on at the Merrimack Square theatre from 1.30 to 10.30 p. m. If you can't get around in the afternoon or evening drop in at one of our popular supper hour matinees between 5.30 and 7.30 p. m.—Adv.

THEATRE VOYONS

The special program offered at the Theatre Voyons today is a most pleasing one full of novelties and so well balanced that everyone will find something to amuse them in its many numbers. On Monday the first showing will be made of "The Panama Canal in 1911" a picture taken but a few weeks ago and depicting as none other ever has the great work now in progress there. Much that has been written about but never shown before in pictures is given and the picture is of rare educational value. Its photography is remarkably clear and it is entirely different from any previous Panama picture.—Adv.

ACADEMY OF MUSIC

A fine program is presented at this house today. Bob and Bertha Hyde appear in a comedy sketch "A Stage Struck Rube." Stevenson and Nugent are clever comedians, singers and dancers. A neat and refined offering is given by Platz Farella, trio aerial artists. A special new program will be presented on Sunday. The vaudeville features commencing Monday include Valveno and Famore, European comedy acrobats, Dainty Diane, dainty singing and dancing comedienne and Mullin Bartell & Co. in the screamingly funny farce "The Janitor."—Adv.

OFFICERS CHOSEN

By Molly Varnum Chapter, D. A. R.

The members of Molly Varnum chapter, Daughters of the American Revolution, met in regular session yesterday at the Spalding house in Pawtucket street. The principal business of the meeting was the election of officers which resulted as follows:

Regent, Mrs. Charles E. Howe; vice regent, Mrs. Charles E. Bartlett; treasurer, Mrs. Charles M. Williams; recording secretary, Miss Julia T. Pevey; corresponding secretary, Mrs. John C. Irish; registrar, Miss M. Ida Howe; historian, Mrs. Charles S. Proctor; board of management, Mrs. Walter Coburn, Miss Abbie A. Gates, Mrs. John K. Whittier, Mrs. Orrin B. Ranlett. Mrs. H. M. Thompson gave a report of the continental congress.

PRESENTED RING

A very pleasant surprise party was given Miss Ethel Hadden at her home in Chelmsford street last evening, by the employes of Head & Shaw's establishment, the occasion being the anniversary of her birth.

A dainty repast was served and music was enjoyed. Miss Hadden was the recipient of a beautiful ring set with emeralds and pearls.

The party broke up at a late hour after each guest had wished Miss Hadden many returns of the day.

ANNUAL BALL

HELD BY PUPILS OF MR. AND MRS. ELVIN

The 20th annual reception and ball by the pupils of Mr. and Mrs. W. F. Elvin held in Elvin's hall in Dutton street, Thursday night, attracted a large number of people, including many former pupils. There were more than 150 couples in attendance and the evening was spent in a delightful manner.

The feature of the evening was the grand march which was participated in by the majority of those in attendance.

The success of the affair was due to the efforts of the following officers: General manager, W. F. Elvin; floor director, Chester Harris; assistant floor directors, Martin Kennedy, Harry Clay, Leo Maxey, Daniel Bell, David E. Corneller, Ovila Fortier. Reception committee, Frank Dixon, Joseph Russell, Arthur Brunette, C. P. Darge, Alex. McAsken, Elzear Landry, Herman Landry. Aids, Charles Armstrong, Louis Brunette, Joseph Blanchard, Joseph Lee, Harry Watson, Harold Williams, John Osborn, Philippe Girard, Roy Peters, John Griffin, Thos. Spencer, William Kelley, James Palmer.

MORTALITY

FOR THE WEEK ENDING MAY 6, 1911

Population, 106,294. Total deaths, 34; Deaths under five, 9; Infectious Diseases, 1; Acute Lung Diseases, 1; Infantile Paralysis, 1.

Death rate: 16.63 against 12.23 and 21.03 for previous two weeks.

Infectious Diseases reported: Scarlet Fever, 6; Diphtheria, 2; Membraneous Croup, 1; Cerebro Spinal Meningitis, 1; Infantile Paralysis, 1.

Board of Health.

CHICKENS BURNED

FIRE BROKE OUT IN AN INCUBATOR

Fire broke out in an incubator in a large hen house owned by Edwin Whitney in Billerica Centre, Thursday night, and before the blaze was extinguished a good portion of the building and 125 chickens were burned. The entire structure, which is about 125 feet in length, would have been destroyed but for the timely arrival of the fire department.

WOMAN COMPLAINED

Said That Young Man Threatened to Injure Her

The case of Fred Bonacorsi, charged with threatening Antoinette Poulolt was responsible for the large attendance of young ladies who today taxed the seating capacity of that section of the police court room provided for members of the gentler sex, and in a measure had something to do with the increased attendance of men.

Owing to an agreement by counsel in the case the matter did not go to trial, the defendant having entered a plea of guilty and after promising not to bother the young lady in the future the case was continued until June 16.

It is alleged that Bonacorsi and Miss Poullot had been keeping company for several years, but as the old saying goes the course of true love never runs smooth and the young lady decided to shift her affections to another young man. Bonacorsi upon hearing of the change of love threatened to do Miss Poullot bodily harm, it is said.

She made her way to the office of the clerk of the police court and swore out a warrant, charging him with threatening her. Counsel in the case conferred with the court this morning and on condition that the defendant would neither converse with nor recognize the complainant in the case and not bother her in the future, he was held under bonds until June 16.

Novel Case Up

Michael Dixon and Henry Shore, the former a watchman and the latter a second-hand at the Waterhead mills, were arraigned in court this morning on complaints charging them with the larceny of $1 in money from the Waterhead mills.

According to the explanation given the court by counsel a time system is used at the mill, whereby when an employe starts to work he registers on a clock the time, and upon leaving work again registers and a clerk makes out the pay-roll according to the clock's register.

It is alleged that Dixon was instructed by Shore, the latter being the former's boss, to register for him, that the custom of wrong registering had been going on for some time and was not discovered until lately with the result that Shore had been securing money for time that he did not work.

Owing to the extenuating circumstances Dixon's case was placed on file and Shore was held under $300 for his appearance Monday morning for sentence.

Set Fire Without a Permit

Just because Fred Caren set a fire on land in Tyngsboro belonging to Charles Perham which spread to adjoining property and did considerable damage, the former was brought into court this morning and after being given a hearing was found guilty and a fine of $20 imposed. Caren had been employed by Mr. Perham to clear land of brush and heavy undergrowth preparatory to the planting of fruit trees. The fire got beyond Caren's control and entered valuable woodland and before being extinguished, destroyed 12 or 15 acres of white pine, spruce and hard wood trees.

Caren claimed that he was authorized by Mr. Perham to burn the brush, but Perham denied the allegation, and when the court found Caren guilty, Perham paid the fine.

Discharged a Pistol

Haywood Johnson, entered a plea of not guilty to a complaint charging him with discharging a pistol in violation of a city ordinance. Johnson allowed that he had discharged the pistol in the yard in the rear of his home, but did not think that he had done anything wrong until Patrolman Michael Lennon put in an appearance and placed him under arrest. At the request of the government the case was continued till Monday.

Stole Coal Bags

Peter O'Neil was charged with the larceny of six coal bags, each of the value of 75 cents, from a local coal dealer and George Paquette was charged with having received the bags, knowing the same to have been stolen. At the request of the government the case was continued. Deputy Downey in asking for a continuance informed the court that one John Bean, who was to have been the principal witness for the government, had suddenly disappeared for some reason or other and he did not care to try the case until Bean could be located. Judge Hadley ordered that a capias be issued for the missing witness.

Other Offenders

"I was intoxicated," said Peter Carney when asked to plead to a complaint charging him with being drunk. Patrolmen McNally and Quinlan, who arrested the man, said that the latter was under the influence of liquor. A fine of $6 was imposed.

Fred W. Doe admitted that he was drunk but added "This is my first trip, Judge." The court allowed that Doe was using terms which were familiar to those who had previously appeared in court and a fine of $2 was imposed.

Gordon Carson and Clem B. Cook were fined $6 each, George P. Driscoll was on parole from the state farm and will be returned to that institution while six simple drunks were released and one first offender was fined $2.

Stephen McGregor, who was arrested for being drunk, was unable to appear in court and his case will be tried later.

LITTLE PROGRESS

Was Made at the Trial of the Camorrists Today

VITERBO, Italy, May 6.—Two of the most interesting of the alleged camorrists charged with the murder of Gennarro Cuoccolo and his wife confronted Gennarro Abbatemaggio today. They were Luigi Arena and Ciro Vitozzi. At the conclusion of the accusations and denials it appeared to the auditors that no progress had been made by either the prosecution or the defense.

Arena, according to the theory of the state, based on the revelation of Abbatemaggio, had been sent to prison after his betrayal by Cuoccolo, who was offended because Arena refused to share with him the profits of a robbery. Arena wrote to his fellow camorrists setting forth his grievance and demanding Cuoccolo's death. Cuoccolo was already under suspicion of combining his activities as a camorrist with those of a police spy. He had also incurred the jealousy of Enrico Alfano, the alleged head of the criminal society, and it was decided to do away with him. The carabineers claim to have possession of the letter which Arena wrote and to have found it in the effects of the prisoners.

All of this was vehemently denied today by Arena, who denounced the informer as a manufacturer of evidence and the paid tool of the carabineers. Vitozzi, who is known as "the guardian angel of the camorra," secured the release of Alfano and others after their first arrest by representing to the examining magistrate that he had learned of the innocence of the prisoners through the confession of others.

Abbatemaggio testified that he had heard Vitozzi and Alfano discussing the Cuoccolo murders at 10.30 o'clock on the morning after the assassinations. Vitozzi replied that he could prove that on the day and at the hour mentioned he was at the cemetery of Poggloreale, of which he was chaplain.

WATER BOARD

APPROVED BILLS AND ACTED ON REBATE PETITIONS

The water board held a meeting last night for the approval of monthly bills and the transaction of routine business.

Leave to withdraw was granted in the following petitions for rebates:

E. A. Spalding, 322 Merrimack street; George A. Hardy, 216 Mt. Hope street; William P. McCarthy, 77 Mt. Washington street; Ideal Comb company.

On petition of Jacques Boisvert for an extension in Farmland road and Essex street for 15 or 20 new houses, the board voted the extension.

SIMPLE CURE FOR BED SORES

Invalids confined to bed for several weeks are likely to have bed-sores, which are painful and difficult to heal.

Trained nurses say nothing equals Comfort Powder, the skin-healing wonder, to prevent and cure bedsores. Elizabeth C. Andrews, a trained nurse of South Manchester, Conn. says, "I have used Comfort Powder many times and never yet did one of my patients have a bedsore when I was called in time. For babies, Comfort Powder is a comfort and a blessing." See that E. S. Skyes' signature is on the box you buy.

75 AMERICANS

Have Joined the Rebel Force

SAN DIEGO, May 6.—Fifty-three mounted men from Calexico joined the Mexican insurgent camp in Tecate in lower California yesterday. The rebel force now numbers 120 men, of whom about 75 are Americans.

Captain Price, who fought at Mexicali and took command when Stanley Williams was killed, commands the cavalry, which arrived yesterday. Seventy-five more men are expected to reach Tecate within a few days, the camp being a mobilizing point for the insurrecto troops. When a sufficient force has been assembled, a move will be made upon Tijuana, according to information gained from insurgent leaders.

MEN QUIT WORK

PITTSBURG, May 6.—The strike of the Pennsylvania railroad shopmen spread to the Monongahela branch of the Pittsburg division today, where 75 men quit at the Ormsby shops on the South Side. A meeting of members of different railroad unions will be held in Conemaugh tonight.

43rd ANNIVERSARY

REV. HENRI WATELLE, O. M. I.

REV. LEON LAMOTHE, O. M. I.

Of Foundation of First French Catholic Church in Lowell

Tomorrow the French Catholic churches of this city will observe the 43d anniversary of the foundation of St. Joseph's parish, the first French-Catholic parish organized in Lowell. On this special occasion the same elaborate program rendered at Easter will be repeated in every church with a special sermon by prominent preachers.

History of the Parish

In the spring of 1868, the late Rev. Fr. A. M. Garin, O. M. I., and a couple of other members of the Oblate order, arrived here to establish a parish for the few French people of this city. Immediately the missionaries established their home at the Immaculate Conception rectory, and secured the lower part of St. Patrick's church for services.

Through subscriptions from the church members, a few months later, that is at the latter part of April 1868, the property in Lee street near the corner of Kirk, which at that time was being used as a Presbyterian church, was purchased for the sum of $11,500.

The following committee representing the parish, with Fr. Garin, concluded the purchase: Louis Bergeron, Joseph Miller and Jean-Baptiste Allard. The latter was the first French settler in this city; all three are now deceased.

A year later the number of pews was increased to 900 by the construction of two galleries, one on each side of the church. As the number of parishioners was increasing gradually, four years later the church had to be enlarged once more, and for this purpose two cottage houses next to the temple were bought, demolished and replaced by a sacristy, thus enlarging the edifice and making a seating capacity of 1600.

After a period of five years, four more houses, two in Lee street and the others in Kirk avenue were bought for the sum of $17,000. Work was immediately begun and after it was completed, the building's dimensions were 150x83, and the seating capacity 2000, the total cost of the building being $80,000.

The spiritual directors of the parish made their home at the Immaculate Conception rectory up to October, 1887, when a fine piece of property at the corner of Merrimack and Austin streets was purchased from Lawyer Bonney, the amount paid being $26,000. This building was converted into a rectory and is now occupied by the French Oblate Fathers. About six months later the land on which was erected St. Jean Baptiste church was sold by the Tremont & Suffolk Co., to the Oblate Fathers for the sum of $25,000, and on February 2, 1890, the lower church was opened for service. The cost of building was $32,000. In the same year the rectory was enlarged, the cost of which was $22,000, the total cost of the edifice being $48,000.

On October 21, 1896, the event of the opening of the upper church was celebrated by a grand banquet, the principal guests being: Mgr. Duhamel of Ottawa, the late Bishop Bradley of Manchester, the late ex-Mayors Courtney, and Chas. D. Palmer, and Hon. L. O. Taillon, ex-prime minister of the Province of Quebec. The total cost of the church was $220,000.

Rev. Fr. Watelle, O. M. I., is pastor of the parish and his assistants are: Rev. Frs. Baron, Gustave Bernèche, Racette, Lefebvre, Brullard, Arthur Berneche, Graton, Ouellette and Denizot, O. M. I.

The Schools

For many years the children attended school in the lower part of St. Joseph's church, while at night another class was held in the same place for the working class of young people.

Later on the necessity of a schoolhouse was felt and on November 6, 1883, St. Joseph's convent in Moody street, was opened in charge of the Grey Nuns of the Cross. This building and its equipments cost $76,000.

The number of pupils so greatly increased that in the fall of 1892, St. Joseph's college in Merrimack street was opened for boys only under the direction of the Marist brothers. The cost of the building was $98,000.

The next big deal was the purchase of the Ayer residence at the corner of Pawtucket and School streets in 1903. This property was secured for $55,000, and later converted into what is now known as the French-American orphanage.

A Division

The French people kept coming to this city in large numbers from the various points of Canada, and the population increased rapidly. A large portion of them settled across the river in Centralville and soon a movement was started for a church in that district. A committee was formed and the case was presented to the archbishop of the diocese with the result that on January 11 1904, Rev. Fr. J. N. Jacques was appointed pastor of the new parish. On February 7, of the same year, what is now known as St. Louis' church, was opened for services. Three priests are now directing the work of the parish, namely: Fr. Jacques, pastor; Frs. Joseph Duchesneau and R. A. Fortier. The parish now owns two fine brick structures in Boisvert street, one an up-to-date school house and the other a beautiful home for the Sisters of L'Assomption, who are in charge of the school.

St. Marie's

After the foundation of St. Louis' parish, the people of South Lowell who numbered several hundred, applied for a church in their district. These people were really not asking too much, for the distance between their homes and the church was a couple of miles. Their petition was well received by the pastor, the late Rev. Fr. Campeau, O. M. I., who after consulting Very Rev. Fr. Fallon, O. M. I., provincial of the order, at that time as well as the archbishop, purchased the Wigginville school and removed it to a tract of land in Woburn street, South Lowell, and converted it into a school and chapel. Rev. Fr. Amyot, O. M. I., has been the pastor of this church since it was opened, and Miss Emma Crepeau is principal of the school.

Notre Dame de Lourdes

Although the old St. Joseph's parish had been divided into three sections there was another group who anticipated ao church in their district and they were the families living in the Highland district.

After holding several well attended meetings it was decided to purchase the Tabernacle church in Branch street in 1908 at a cost of $26,000.

About the same time two buildings near the church were purchased for $5000, one of them serves as a rectory, while the other is rented.

Two classrooms in charge of the Grey Nuns of the Cross were installed in the rear of the church, but this did not prove sufficient and last year the blacksmith shop and the land adjoining the church were purchased. A building containing four classrooms and a large hall was erected on that site at the cost of $7500.

The first pastor of this parish was Rev. Fr. Dubreuil, O. M. I., now of Michigan. His successor was Rev. Fr. Leon Lamothe, O. M. I., who is assisted by Rev. Frs. Magnan and Barette, O. M. I. The parish is very progressive and before many years a larger church may be needed in that district.

REV. JOSEPH AMYOT, O. M. I., Pastor St. Marie's Church.

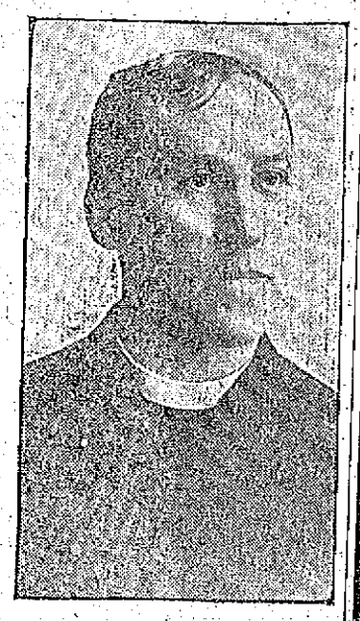

REV. J. N. JACQUES, Pastor St. Louis' Church.

LOWELL BOWLERS

Failed to Equal High Marks in the Bowling Tournament

The Lowell bowlers occupied the center of the stage in the tournament of the National Duck and Candle Pin Congress at the Crescent alleys in Hurd street last night, but the pins were not breaking right for the local bowlers and while they managed to put up creditable scores they did not do as good as was expected. Coleman, Edward Donohoe and Concannon were in a fair way to make a high score in the three men team at ducks, but in the last string "cuts" were frequently made spoiling their chances.

Coleman and Fielding did good work in the two-men team at ducks, but were not within reach of the money.

The following are the high score up to date:

Candle Pins

Individual—Warren Brown, 344.

Two-men team—Martel and Poehler, 661.

Three-men team—Corcoran, Poehler and McKee, 920.

Five-men team — Beatty-Boylston, 1497.

Duck Pins

Individual—Beatty, 353.

Two-men team—Gill and Beatty, 646.

Three-men team—Gill, Brown and Beatty, 909.

Five-men team, Beatty-Boylston, 1602.

Several of the amateur classes in the tournament of the National Duck and Candle Pin Bowling congress were finished, but the professional events will continue until next Wednesday.

The amateurs rolled at candle pins and boston pins and the only change made in the standing of the different teams occurred in the five-men candle pin event. The championship in that class was won by the Columbus club of Dorchester. The team of members of the Knights of Columbus was composed of Holm, McCann, Mahoney, Bowen and Finnegan, and they landed the trophy with a three-string total of 1391. Colonial club of Dorchester was second with 1376.

First prize in the five-men class at boston pins goes to the Dalton club of Newburyport with a total of 1520. The members of the team are Collins, Hatch, Berry, Jacoby and Hall. Jacoby is the individual champion at boston pins, his total of 333 winning the honors. F. A. Edmands of the Maugus club of Wellesley hit 330 yesterday, which gives him second prize and C. F. Willey, also of Maugus, landed third prize with 329.

G. Hersey and Edmands of Maugus rolled 651 in the two-men event at boston pins and there is but one more entry to roll in that class. A. B. Drisko and George Chandler will go against the score next Monday. There are teams at two-men and three-men in candles yet to be rolled, the men being representatives of Colonial club.

Colonial club, composed of House, Chandler, A. Drisko, C. Bean and I. Bean won second prize in boston pins and landed the amateur championship at duckpins. In that event the team put up 1455.

House, Chandler and A. Drisko won the three-men team championship at boston pins with a total of 947. Collins, Hatch and Hall are second with 872.

George Chandler of Colonial club repeated in the amateur candlepin class for individuals and will place another championship trophy with others won in previous tournaments. Last year he also won the duckpin honors, but last evening Bert Edmands hit 322 for the honors and Chandler was forced to second place. In company with Hanson, also of Colonial, George Chandler scored the honors for two-men teams.

In addition to the rolling by the amateurs, crack duckpin rollers representing this city and Nashua were on hand and some good scores were registered, although the tournament records were not disturbed. Hughie Williams came over the road from Nashua in autos with his "speed boys" and they rolled well. Hall of Nashua hit 316, which is fourth in ducks. Among the two-men teams at ducks, Prew and Mason of Nashua are second with 633, and Coleman and Fielding of Lowell are third with 631.

Nashua rollers hit 884 and 834, which stand fourth and fifth in the three-men division at ducks.

Crescent No. 2 team of this city got a total of 1466, which is second in ducks, and Crescent No. 1 hit 1435 for third.

Mark Gill of Boston, rolling in the individual candlepin division, bumped 327, which stands third.

The scores:

BOSTON PINS

Individual Class

	1	2	3	T'l
Edmands	116	108	106	330
Willey	107	109	113	329

Two-Men Class

G. Hersey	125	100	95	
Edmands	142	92	97	651

Three-Men Class

G. Hersey	78	81	94	
Edmands	98	105	88	
Willey	96	95	81	822

FIVE-MEN CLASS

Maugus Club

	1	2	3	T'l
G. Hersey	91	90	89	270
Clark	100	82	116	298
W. Hersey	103	100	75	278
Edmands	91	82	104	277
Willey	77	114	96	287
Totals	462	466	680	1430

Columbus Club

Holm	88	74	86	248
McCann	101	98	95	294

Continued to last page.

PLEASANT SURPRISE

TENDERED TO WILLIAM BROWN BY FRIENDS

Mr. William Brown of 388 Walker street was the recipient of a jolly surprise at his home Thursday evening, when a party of friends called upon him just prior to his departure to Montville, Conn., where he has accepted a responsible position.

During the evening Mr. H. Savage presented him with a leather suit case as a token of their regard for him. The evening passed pleasantly with games and a number of well rendered vocal selections by John Brown. Refreshments were served by the hostess, Mrs. Brown, and the party broke up at a late hour with every one voting it the most delightful evening of the season.

If you want help at home or in your business, try The Sun "Want" column.

TO GET VIGOR

The Cream of Health

The value of vigor is inestimable. It is the quality that distinguishes the individual who is fit, from the one who is not. Vigor is the force in a man that makes for success. Without it his chances grow weak. If you would be victorious over circumstances you must be vigorous.

If you would be vigorous, your blood must be free from impurities, your digestive organs and the functions of nutrition must be working naturally and the whole system must be perfectly nourished.

This desirable condition may be brought about by a wise and regular use of Beecham's Pills. On every hand you may observe evidence of the invigorating properties of this long established medicine.

Men and women who formerly suffered from dyspepsia, liver derangement and lack of nerve force may quickly become healthy, active and vigorous if occasionally they take a dose of

Take Beecham's Pills

Sold everywhere in boxes with full directions, 10c and 25c.

Every woman who values her health should read special instructions with each box.

When You Shave

Use Toiletine. A few drops on the brush and rubbed in with the lather softens the beard and makes shaving easy. Used on the face after shaving it stops the smarting and protects the skin from exposure to heat or cold.

This is only one of a hundred uses which make Toiletine a household necessity.

TOILETINE

Reg. U.S. Pat. Off.

Soothes and Heals

It allays inflammation in every form. Invaluable for sore throat, colds, coughs, and all throat troubles. Absolutely harmless. Can be given to any child. Affords immediate and lasting relief to cuts, burns, bruises and all distressing skin troubles.

There are numberless cases on record where Toiletine has afforded not only instant relief, but a permanent cure, where everything else had failed. A prominent specialist says of Toiletine, "A perfect healer and one of the best agents for removing inflammation."

LET US SEND YOU A LIBERAL SAMPLE

Send us the name of your druggist and three two-cent stamps for sample bottle of Toiletine (¼ regular 25 cent size). Try it and you will realize how useful a remedy Toiletine is.

The Toiletine Company

13 Hope Street, Greenfield, Mass.

Again We Say: Paint your house with

Masury's Paint

You'll be glad for three reasons:

1st—Because it looks so well.

2nd—Because it didn't cost more than half what you expected.

3rd—Because it will wear twice as long and look better at the end of that time than by using a mixture made up on the job.

THE

Thompson Hardware Co.

254-256 MERRIMACK STREET.

EVERY KIND OF

SEED

We sell, whether Flower, Vegetable, Field or Lawn is chosen for its

Freshness Purity and Reliability

Our Seed May Be Depended Upon.

Bartlett & Dow

216 CENTRAL ST.

SPECIAL NOTICE

Hall & Lyon Co., Now Issue

American Express Co. Money Orders

These orders are negotiable and can be cashed at any bank or American Express Co. office in the United States or Canada.

This is the easiest, simplest and most convenient way to send money.

Our office is open for this purpose from 7.30 o'clock in the morning until 11 o'clock at night.

You are not required to fill out any application blank. Our Special Clerk takes care of every detail.

This is in addition to our

SPECIAL POST OFFICE DEPT.

where STAMPS, POST CARDS, STAMPED ENVELOPES, STAMPED WRAPPERS, etc., can always be had in any quantity.

Another new feature for the benefit of our customers is our PACKAGE CHECKING DEPARTMENT where packages will be checked FREE OF CHARGE. We invite you to take advantage of this service at all times.

We believe our patrons are entitled to every convenience we can possibly give them, and it is our desire to serve you to the best of our ability at all times.

Very truly,

Hall & Lyon Co.

THE LARGEST, BEST AND MOST PROGRESSIVE APOTHECARY SHOPS IN THE UNITED STATES.

THE LOWELL SUN

JOHN H. HARRINGTON, Proprietor

SUN BUILDING, MERRIMACK SQUARE, LOWELL, MASS.

Member of the Associated Press

THREE DOLLARS PER YEAR. TWENTY-FIVE CENTS PER MONTH

The sworn daily average circulation of The Lowell Sun for the year 1910 was

15,976

Sworn to by John H. Harrington, proprietor, Martin H. Reidy, business manager, and Alfred Pilotte, pressman, of The Sun, before me, January 2, 1911. J. JOSEPH HENNESSY, Notary Public.

Among the factory inspectors who have won popularity with mill owners and mill operatives alike is Miss Halley of Lawrence. The reason of this is that she understands the mill business and the needs of the operatives, because she worked in the mills herself before she became an inspector. If we had more inspectors familiar with the intricacies of mill work we should have fewer complaints.

GREAT CHANCE FOR LOWELL CONTRACTORS

The Boston and Maine Railroad company seems to be particularly well disposed toward the city of Lowell since having favored the Board of Trade by the selection of a site for its great repair shop near to the Lowell line, it now goes still further and announces that the plans for the buildings to be erected will be submitted to Lowell contractors for bids, and that Lowell men will be given the preference in the award of contracts, other things being equal.

There is here an opportunity for the Lowell building trades to distinguish themselves if they put aside their little squabbles, and set out as enterprising business men to secure these contracts. If they don't get the contracts, the fault will rest with themselves. Some of the crafts are too much prone to getting the last farthing out of every piece of work done and to dicker too much over trifles, while by so doing they allow business to pass by their doors. The contractors and journeymen had better get together and settle their differences so that the contractors will have a free hand to bid on the Boston and Maine railroad buildings without the dread of a strike to tie them up and drive away from Lowell whatever opportunity there may be to help local industries and the local building trades especially in securing some of these large contracts.

The Boston and Maine repair shops will cost millions of dollars, so that the Lowell contractors have here an opportunity that they should grasp with all their combined strength.

THE CONTAGIOUS HOSPITAL CONTROVERSY

It is really discouraging to find that a matter as simple as the location of a contagious hospital on a city lot cannot be settled without a controversy and an apparent lack of business judgment and executive ability. Before this contagious hospital discussion goes any farther, it might be well for the city council that votes the money to ascertain just what kind of hospital this commission is about to give the city and where it proposes to locate the hospital.

Nobody wants a contagious hospital so near an institution or private residences that there would be any danger of the contagion being communicated from the hospital. It would certainly be a stupid error to locate a hospital for contagious diseases at any point where it might become a centre from which those diseases might spread. A mistake of that kind would put the city in the position of paying money for spreading contagious diseases by the very means adopted to stamp them out.

There should be intelligence and judgment enough in the city council to guard against any expensive blunder of that kind. Moreover, now's the time to settle that question, and it is also the time to decide whether our contagious hospital will be limited to the acute contagious diseases, such as scarlet fever, diphtheria and smallpox, omitting all provision for the treatment of tuberculosis cases.

There is a movement on foot that may soon require every city like Lowell to establish a tuberculosis hospital with financial aid from the state. If the hospital proposed and which, we believe, is to cost about $50,000 is to have no provision for treating tuberculosis cases at any stage, then we may have to begin all over again if the statutes compel each city to have such a hospital. It seems that the interests of the city can best be served by placing the proposed hospital on a site on which there will be plenty of room for additions or extensions and so that the buildings will still be sufficiently remote from the Chelmsford street hospital and from private residences to avoid all danger of spreading the diseases the hospital is intended to isolate and suppress.

RADICAL STATE INSURANCE IN ENGLAND

Chancellor Lloyd George after his prolonged illness got a great reception in parliament when he arose to introduce his national bill for insurance against sickness and unemployment. So wide is the scope of the bill that it exceeds anything of the kind yet proposed by any other government in the line of paternalism.

It is true that Germany makes industrial insurance of the laboring classes compulsory under a plan to which the government contributes. The English scheme will go farther and provide against sickness and unemployment. It aims at the relief of individuals and families during the lives of the families rather than after their death.

In each case the scheme for sickness insurance contemplates compulsory insurance of each wage earner receiving less than eight dollars a week. The employer will have to contribute his quota in each case, and the government will give a somewhat smaller amount. Under this plan it is estimated that the sum of $122,000,000 will have to be raised during the first year, the state contributing $12,500,000. Chancellor George outlined a plan as part of his insurance scheme by which medical inspection will be provided and even a substantial maternity benefit paid for a period of three months. Besides, the sum of $5,000,000 is to be devoted to hospitals, research institutions and work for promoting public health.

It is estimated that 14,700,000 persons will be affected by this new insurance law. It is a great undertaking for the state, especially in face of the fact that already a very liberal system of old age pensions is in force.

The insurance against unemployment will apply at first to engineering and building trades, exclusive of strikes and lockouts, and will affect nearly 3,000,000 workers. This, from the very nature of the risk, is a very serious undertaking for the government, and in spite of the increased burdens to be assumed, both political parties are unanimously in favor of the bill, a fact made known by the declaration of Austin Chamberlain that the unionists would support the measure as an honest endeavor to ameliorate the unsatisfactory condition of the working classes.

SEEN AND HEARD

Thomas A. Edison believes that moving pictures will eventually take their place with the map and the blackboard in teaching geography and prove more valuable. "I can teach more geography in 15 minutes with the moving picture machines than the schools as now equipped can teach in as many days," was his retort to an educator a few days ago when asked if he thought moving pictures had harmed young people.

When Uncle Joe Cannon reached the Belmont, so ran the story at that hotel, after inscribing his name on the register, he engaged the room clerk in conversation.

"Say, what do you know about that Mark Twain business tonight?" he asked. The clerk knew little except that it was going to be held in Carnegie hall.

"Are there going to be an eatins?" he inquired.

The clerk thought not.

"Well, I guess I'll go in and get some dinner before I start up there," said the speaker of the house reflectively. "But say," he said, leaning over the counter, "I guess if old Mark himself had had anything to do with it there would have been some eatins all right."—New York Sun.

The waning rumpus in Mexico recalls a little incident connected with the chamber of commerce excursion to the Diaz republic.

The special train bearing the party was switching from one station to another in Mexico City and a chamber officer went to the first station to make inquiries.

Approaching a pair of dark visaged employes he cudgeled his memory for the proper words from the phrase book.

"Done cast?" he hesitatingly asked.

The two dark visaged persons listened attentively.

"Gracias," stammered the Cleveland man. "Donde estan?"

Then one of the men looked at the other.

"Say, Bill," he growled, "what in merry blue blazes is this fellow talkin' about?"—Cleveland Plain Dealer.

NO TIME FOR REGRETTING

I will spend my time in talking;
And I'll spend my time in joking;
I will spend a few hours walking,
And a few hours idly smoking;
I will spend my time in playing
When I might be money getting;
But I'm very frank in saying
That I'll spend no time regretting.

I will spend my time debating
And I'll spend some time in fishing;
For a bite I don't mind waiting,
And I'll spend my time in wishing.
I will spend some time in gazing
When the summer sun is setting
At the western skies a-blazing,
But I'll spend no time regretting.

When a thing is done that ends it,
I am through with it for good;
Since regretting never mends it,
I go right on sawing wood.
I will waste my time in doing
Things that give me pleasure keen,
Not regretting and reviewing
Anything that might have been.
—Detroit Free Press.

At the last moment Mr. Gayley found he could not attend the garden party at Miss Fenton's house, and it was, of course, imperative that he should send his regrets, so he summoned Michael, the family gardener.

"Tell Miss Bessie that I am very sorry, but business will prevent me coming," he said.

"Yes, sir," said Michael.

"And—stay a moment," said Gayley. "Could you remember a line of poetry?"

"Certainly, sorr."

"Well, tell her, 'Though lost to sight, to memory dear.'"

Half an hour later Michael was delivering his message to Miss Fenton.

"The master said it's sorry he is he can't be wid ye," said Michael, "and—and, though he's lost his sight, his memory's clear. And may I be forgiven for the untruth I'm tellin' ye!"

PEACE

We have seen the semicolons and the commas harshly spurned
Among the flying columns scattered thick;
We have seen the subtle stratagems of speech that overturned
The warriors' metaphors all marshaled stick;
And so, 'mid the confusion that is gathering 'round us fast
On further demonstrations do not wait;
We'll join the peaceful protest and stand by it to the last,
That says, "For heaven's sake, let's arbitrate!"

We have seen the fierce explosions that have followed trains of thought;
We have heard the sounds of battle day by day;
We have watched the printing presses with vast ammunition fraught
Like gatling guns play havoc in the fray.
We have heard the fearful moanings that arise from wounded pride,
As bold opinions clamored for release.
And, listening to the tumult that is surging far and wide,
We long—ah, yes, we truly long for peace!
—Washington Star.

Some women wheel their helpless little babies along the street, gaping into the shop windows and never noticing that the poor little thing is doubled up in a most uncomfortable position, or that the sun is blazing right into its face.

DISCOUNT A FEW

The papers are full,
We wish to remark,
Of wonderful yarns
Concerning Champ Clark.
—Birmingham Age-Herald.

We would also observe,
That the papers are tryin'
Our patience with fables
Concerning Bill Bryan.
—Schenectady Union.

And Terrible Ted,
It grieves us to state,
Isn't mentioned at all
In the papers of late.
—Springfield Union.

While as for pestiferous
Chancelor Day,
Of him these same papers
Have nothing to say.
—Rome, (Ga.) Tribune-Herald.

In the news of today
Your old Uncle Joe
Can't hat any better
Than 100 or so.
—Allentown Democrat.

In the ocean of news,
You may look fore and aft,
But divel the line can you get
On Bill Taft.

Do Ghosts Haunt Swamps?

No, never. It's foolish to fear a fanciful evil, when there are real and deadly perils to guard against. In swamps and marshes, bayous and lowlands. These are the malaria germs that cause ague, chills and fever, weakness, aches in the bones and muscles and may induce deadly typhoid. But Electric Bitters destroys and casts out these vicious germs from the blood. "Three bottles drove all the malaria from my system," wrote Wm. Fretwell, of Lucama, N. C., "and I've had fine health ever since." Use this safe, sure remedy only. 50c at A. W. Dows & Co.

HERALD RANGES

Everywhere known for their scientific improvements and superior baking qualities. Easy to run, easy to regulate.

With or without Gas Attachments.

Sold by Leading Furniture and Stove Dealers.

Schutz Furniture Co., 330 Middlesex st., Lowell, Mass.

DR. EDWARDS' DANDELION TABLETS AND PILLS

A Miracle as a Blood Purifier

Say thousands who have used them. A positive cure for Rheumatism, Constipation and Foul breath. Best remedy for Liver, Kidney and Stomach. Eliminates all poisons from the system, without griping. Purely vegetable and guaranteed under Pure Food and Drug Law. Free samples on request to SCHENCK CHEMICAL CO., 54 Franklin street, New York. 26 cents a box at HALL & LYON CO., 67-69 Merrimack street, Lowell, Mass.

M. H. McDonough Sons

Undertakers and Embalmers

WORK PROMPTLY ATTENDED TO, DAY OR NIGHT

Carriages Furnished for Weddings, Christenings and Funerals.

Office, 108 Gorham street. Tel. 906-1
Residence, 158 South street. Tel. 906-2

SPECIALS

Steamed clams, 20c; fried oysters and French fries, 25c; fried clams and French fries, 25c. Call and see us.

LOWELL INN

Busiest place on Central street

ST. THOMAS' SALVE

Is most wonderful. It cures like magic. We have more than 300 testimonials from people in this city who have been cured of different ailments. We have sold thousands of boxes. There has never been its equal on the market. For sale at all druggists, 35c a box. Order a trial box. No home should be without it.

ALLAN LINE

BOSTON TO GLASGOW
ONE CLASS CABIN SERVICE
(Termed Second Cabin)
NO CATTLE CARRIED

Parisian, May 12; Numidian, May 26; Parisian, June 9; Numidian, June 23.
All former cabin accommodations supplied.
Rate, Glasgow or Derry, $42.50
Immediate application for reservation suggested owing to the many special attractions this year.

DENIS MURPHY, 18 Appleton St.
FREDERIC B. LEEDS, 5 Bridge St.
H. & A. ALLAN, 110 State St., Boston.

Bay State Dye Works

There is nothing better than the best and that is just the kind of work that is done at our dye works. We have all the latest improvements in the art of dyeing and cleansing of fabrics and we guarantee the best possible results with work entrusted to our care. Our prices are always reasonable. Give us a trial order.

Bay State Dye Works
54 Prescott St.

KEEP THIS AD.

IT'S WORTH $1

Any new patient presenting this ad, will receive $1 worth of work to demonstrate that you may have teeth filled, crowned or extracted without the least pain. This places you under no obligation to have more than the dollar's worth of work.

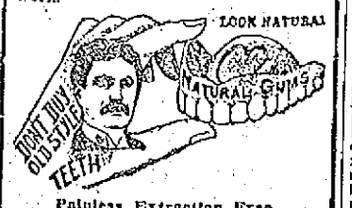

Painless Extraction Free.
FULL SET TEETH $3 and $5

Dr. King's invention, the "NATURAL GUM," is acknowledged to be a wonderful improvement over the old artificial gum. By using Dr. King's "Natural Gum," a set of teeth can be made that will absolutely defy detection. Come here in the morning and have us extract your old teeth FREE and go home at night with a new set that fits your mouth perfectly.
GOLD FILLING, $1.00 SILVER FILLING, 50c
Free Examination and Estimates
$3 Best Bridge Work $5 Pure Gold Crowns
HOURS—9 a. m. to 8 p. m. SUNDAYS—10 to 3. FRENCH SPOKEN. LADY ATTENDANT.
KING Dental Parlors
65 MERRIMACK ST.
Over Hall & Lyon's.
Tel. 1374-2—Lowell

CENSUS FIGURES

On Manufactures In Bay State Cities

WASHINGTON, D. C., May 6.—A preliminary statement of the general results of the census of manufactures of the city of Everett, Massachusetts, was issued yesterday by Census Director Durand. It contains a summary comparing the figures for 1904 and 1909, by city totals, prepared under the direction of Mr. William M. Steuart, chief statistician for manufactures, bureau of the census.

The figures are preliminary and subject to such revision as may be necessary after a further examination of the original reports.

The summary shows increases in every item except in miscellaneous expenses, which shows a decrease of 13 per cent. There was a 170 per cent increase in the capital invested; 67 per cent in the number of salaried officials and clerks; 44 per cent in the cost of materials used; 43 per cent in the value of products; 41 per cent in the value added by manufacture; 38 per cent in salaries and wages; 23 per cent in the average number of wage-earners employed during the year; and 22 per cent in the number of establishments.

There were 62 establisments in 1909, as compared with 51 in 1904, an increase of 11, or 22 per cent.

The value of products in 1909 was $8,747,000, and $6,130,000 in 1904; an increase of $2,611,000 or 43 per cent. The average per establishment was approximately $141,000 in 1909, and about $120,000 in 1904.

The value of products represents their selling value or price at the plants as actually turned out by the factories during the census year, and does not necessarily have any relation to the amount of sales for that year. The values under this head also include the amount received for work done on materials by others.

Steam laundries were not reported prior to the thirteenth census. The figures for the two establishments located in Everett, however, cannot be shown without disclosing individual operations.

PITTSFIELD'S SHOWING

WASHINGTON, D. C., May 6.—A preliminary statement of the general results of the census of manufactures of the city of Pittsfield, Mass., was issued yesterday by Census Director Durand. It contains a summary comparing the figures for 1904 and 1909, by city totals, prepared under the direction of Mr. William M. Steuart, chief statistician for manufactures, bureau of the census.

The figures are preliminary and subject to such revision as may be necessary after a further examination of the original reports.

The summary shows increases in every item. There was a 243 per cent increase in the number of salaried officials and clerks; 59 per cent in salaries and wages; 88 per cent in the capital invested; 84 per cent in the cost of materials used; 77 per cent. in the value of products; 72 per cent. in miscellaneous expenses; 68 per cent. in the value added by manufacture; 61 per cent. in the number of establishments; and 43 per cent. in the average number of wage-earners employed during the year.

There were 71 establishments in 1909, as compared with 44 in 1904; an increase of 27, or 61 per cent.

The value of products in 1909 was $15,215,000, and $8,577,000 in 1904; an increase of $6,638,000, or 77 per cent. The average per establishment was approximately $214,000 in 1909, and about $195,000 in 1904.

Manufactures in Pittsfield, Mass.

The value of products represents their selling value or price at the plants as actually turned out by the factories during the census year, and does not necessarily have any relation to the amount of sales for that year. The values under this head also include the amount for work done on materials furnished by others.

Steam laundries were not reported prior to the thirteenth census. Inasmuch, however, as there were two steam laundries in Pittsfield in 1909, the figures cannot be shown without disclosing individual operations.

IN GLOUCESTER

WASHINGTON, D. C., May 6.—A preliminary statement of the general results of the census of manufactures of the city of Gloucester, Mass., was issued yesterday by Census Director Durand. It has a summary comparing the figures for 1904 and 1909, by city totals, prepared under the direction of Mr. William M. Steuart, chief statistician for manufactures, bureau of the census.

The figures are preliminary and subject to such revision as may be necessary after a further examination of the original reports.

The summary shows increases in every item except in number of establishments, which shows a decrease of 23 per cent. There was a 52 per cent. increase in the number of salaried officials and clerks; 44 per cent. in miscellaneous expenses; 37 per cent. in salaries and wages; 33 per cent. in value added by manufacture; 32 per cent. in the capital invested; 24 per cent. in the average number of wage-earners employed during the year; 12 per cent. in the value of products; and 2 per cent in the cost of materials used.

There were 102 establishments in 1909, as compared with 132 in 1904; a decrease of 30, or 23 per cent.

The value of products in 1909 was $7,753,000 and $6,921,000 in 1904; an increase of $832,000, or 12 per cent. The average per establishment was approximately $76,000 in 1909, and about 352,000 in 1904.

The value of products represents their selling value or price at the plants as actually turned out by the factories during the census year, and does not necessarily have any relation to the amount of sales for that year. The values under this head also include the amount received for work done on materials furnished by others.

Steam laundries were not reported prior to the thirteenth census. The figures for the two establishments located in Gloucester, however, cannot be shown without disclosing individual operations.

Protect Yourself!
Get the Original and Genuine
HORLICK'S MALTED MILK
The Food-drink for All Ages.
For Infants, Invalids, and Growing children. Pure Nutrition, upbuilding the whole body. Invigorates the nursing mother and the aged. Rich milk, malted grain, in powder form.
A quick lunch prepared in a minute. Take no substitute. Ask for HORLICK'S.
In No Combine or Trust

MIDDLESEX NORTH AGRICULTURAL SOCIETY

A special meeting of the Middlesex North Agricultural Society will be held at the rooms of Treasurer Weinbeck, 88 Middlesex street, Lowell, at 4 o'clock p. m., Thursday, May 11, 1911, to see if the society will vote to amend the constitution changing the membership fee for gentlemen from $3 to $1, thus making the admission the same as for ladies, and to transact any other business that may legally come before the meeting.

G. W. TRULL, President.
ANDREW LIDDELL, Secretary.
Lowell, May 3, 1911.

GREAT SACRIFICE SALE OF
TRUNKS, BAGS, Etc.
Will close out our entire stock at Cut Prices
Devine's
124 MERRIMACK STREET
Repairing, etc. Tel. 2160.

REAL ESTATE

Transactions Recorded During the Week

The following real estate sales for Lowell and suburban towns were recorded at the office of the registry of deeds during the past week:

LOWELL

Florence M. Turner to Harriett A. White, land and buildings on Gates st., $1.

Annie Valsard to Joseph E. Daily, land at Riverside Park, $1.

Lowell Five Cent Savings Bank to John H. Beaulieu, land and buildings on Tilden and Prince sts., $1.

John A. Weinbeck to Lucy F. Avery, land and buildings on Clark court, $1.

Albert M. Harr, to James W. Ellis, land between Waterford and Oxford sts., $1.

Trustees of the Warren Land Trust to Hormidas Chalifoux, land at Rosemont Terrace, $1.

Addie L. Stott et al to Newell F. Putnam, land and buildings on Marlborough st., $1.

Emma Levasseur et al to Achille Levasseur, land on Sarah ave., $1.

Props. Locks & Canals to Alfred J. Gauthier, land corner Aiken st. and a new st., $1.

Stella C. Richardson et al to Cora M. Howell, land and buildings on Pine st., $1.

Cora M. Howell et al to Stella C. Richardson, land and buildings on Pine st., $1.

Cora M. Howell et al to Alice H. Joiner, land and buildings on Pine st., $1.

City Institution for Savings to Marie L. L'Heureux, land and buildings, cor. Sargent st. and a new street, $1.

Frederick J. Tompkins to Annie T. Kelley, land and buildings on Hazel st., $1.

Edwin Nichols et al to Isaac Paresky, land and buildings on Hanover st., $1.

Harry A. Brown to Virginia Langlais, land corner Pawtucket and Ward st., $1.

BILLERICA

Andrew Benson to Anna A. Jones, land on Lexington road, $1.

William A. Beers to Harriet A. King, land on Andover st., $1.

Frank W. Coughlin to Joseph F. Carr, et ux, land and buildings at Pinehurst manor, $1.

Anna Abels, et al, to John D. Donovan et al, land and buildings on Lexington road and turnpike, $1.

Joseph F. Fay to B. & M. R. R., land, $1.

Martina A. Gage to B. & M. R. R., land, $1.

Eunice L. Rollins to B. & M. R. R., land, $1.

Charles A. Stott, to B. & M. R. R., land, $1.

Ann E. Baker to B. & M. R. R., land, $1.

Leonard Blood to B. & M. R. R., land, $1.

Archie C. Burnett, to B. & M. R. R., land, $1.

Charles S. Cummings to B. & M. R. R., land, $1.

Burnett Cummings & Co.'s tr. to B. & M. R. R., land, $1.

Ellen A. Dewire et al to B. & M. R. R., land, $1.

Michael B. Hayes to B. & M. R. R., land, $1.

Warren Holden to B. & M. R. R., land, $1.

Valentine Rollins to B. & M. R. R., land, $1.

Pamelia Richardson to B. & M. R. R., land, $1.

John E. Rowell to B. & M. R. R., land, $1.

Lucinda W. Searles to B. & M. R. R., land, $1.

Edward Spaulding to B. & M., land, $1.

Josiah Wright to B. & M. R. R., land, $1.

Frank W. Coughlin to Christina Flint, land at Pinehurst manor, $1.

CHELMSFORD

Jennie Bowers to Lucy A. Staples, land and buildings, $1.

F. Wills Santamour to William H. Murphy, land and buildings on road to Lowell, $1.

William E. Kershaw to Frederick W. Derbyshire, land and buildings corner Dalton and Stedman sts., $1.

DRACUT

Marie L. Vallerand to James Gannon, land and buildings on Parker road, $1.

Lizzie Derbyshire to Seymour White, land and buildings on town road, $1.

David Joseph's est. to Charles M. Evans, land on town road, $50.

Maurice Hennessy et ux to George Drouin et ux, land and buildings on road from meeting house to Richardson's, $1.

TEWKSBURY

Grace V. Tewksbury to Agnes Mildrum, land on White st., $1.

John W. Rorke tr. to Barney Edelstein, land at Pine Plains, $1.

Pietro Bonugli to Anna R. Freedman et al, land and buildings, corner Main and South sts., $1.

Michael Der Hovsepian to Esther Harpootian, land at Oakland Park, $1.

DUNSTABLE

Clara J. Swallow to Byron H. Brow, land on Joint Grass brook, $1.

WESTFORD

Katherine E. Reid to Anson S. Griffin, land on Littleton road, $1.

Francis Lowther to Willis S. Holt, et al, land and buildings at Forge pond, $1.

Effie Benjamin Stearns to Elmer J. Felton, et ux, land and buildings on road to Acton, $1.

WILMINGTON

George A. De Land et al to Ned Malley, land at Wilmington Heights Park, $1.

Benjamin F. Wild to Frederick De Wolf Marshall, land on Grove ave., $1.

Benjamin F. Wild to Sadie F. Marshall, land on Grove ave., $1.

Nellie E. Foley to William J. Foley, land, $1.

Eben Pitman to Arthur R. Pitman, land on High st., $1.

Henry L. Carter et al to Lawrence C. Swain, Wood Hill lot, $1.

Laura Ann Miller's admr. to Lawrence C. Swain, land and buildings, pt. Walter Butler's Farm, $1500.

SOCIAL AND FRATERNAL

The regular meeting of Passaconaway tribe of Red Men was held last night, Sachem Fred O. Marshall presiding. There was a large attendance and considerable routine business was transacted during the evening. A communication was received from Sconticut tribe 97, of Fairhaven, asking this tribe to endorse the candidacy of George W. Cunningham of their tribe for great junior sagamore of the great council of Massachusetts. The election of great chiefs takes place on the last meeting in June. Word was received from the great sachem, John W. Converse, outlining the work of the tribes so as to promote the interest and welfare of the order.

Past Sachem George Houle gave a long talk on the tribe's progress for the past three moons. At the close of the meeting whist games were played and a social hour enjoyed.

Knights of Pythias

The whist tournament conducted by Wamesit lodge, K. of P., was concluded last night and the winners of the different prizes were: Lady's first, Mrs. Sarah F. Huntoon; lady's second, Mrs. Annie D. Boudenot; lady's third, Mrs. Minnie L. Panton; gentleman's first, John F. Carney; gentleman's second, Alexis F. Fecteau; gentleman's third, James J. Carney. The prizes for the evening were won by the following: Lady's first, Miss Cora Brown; lady's second, Mrs. Burton Stockman; lady's third, Mrs. G. H. Allard; gentleman's first, Paul J. Worcester; gentleman's second, F. B. Millette; gentleman's third, August Panton. S. H. Hines lodge will work the second rank on several pages for Wamesit lodge at the next meeting.

33 YEARS

Of undisputed success in the preservation and purification of the skin and hair, of infants, children and adults, is the record of Cuticura Soap And Ointment. No other emollients have done so much for poor complexions, red, rough hands and dry, thin and falling hair, or in allaying distressing, disfiguring eczemas, rashes, itchings and irritations.

Although Cuticura Soap and Ointment are sold by druggists and dealers everywhere, a liberal sample of each, with 32-page booklet on the treatment of skin and hair, will be sent, post-free, on application to "Cuticura," Dept. K, Boston.

WILLIAMS' KIDNEY PILLS

Have you overworked your nervous system and caused trouble with your kidneys and bladder? Have you pains in loins, side, back and bladder? Have you a flabby appearance of the face, and under the eyes? A frequent desire to pass urine? If so, Williams' Kidney Pills will cure you—Druggist, Price 50c.

WILLIAMS MFG. CO., Props., Cleveland, Ohio
For sale by Falls & Burkinshaw.

Chin Lee & Co

Chinese and American Restaurant

Dining rooms reserved for ladies or private parties. This restaurant is open from 11.30 a. m. to 1 a. m., including Sundays. 117 Merrimack st., near John st. Telephone 1322.

Pekin Restaurant

CHINESE AND AMERICAN CUISINE

The most beautiful eating place in the city; typically Chinese. Our mode of preparing and serving food cannot be improved upon. 25c course dinner from 11.30 a. m. to 2.30 p. m. Give us a trial. Prompt service. Open daily from 11.30 a. m. to 1 a. m. Sunday included. 29 Central st., cor. Middle st., Lowell, Mass. Tel. 1055.

MONUMENTS AND MEMORIALS of all descriptions in granite, marble and bronze. Our manufacturing plant has the most modern power equipment and every labor saving device.

GUMB BROS.
Cor. Gorham and Anderson Sts.
Near Edson Cemetery
Telephone 1617.

Dwyer & Co.

PAINTERS, DECORATORS AND PAPER HANGERS

Estimates on all kinds of jobs, large or small, at 47 Andover street.

Some Lilliputian Fashions

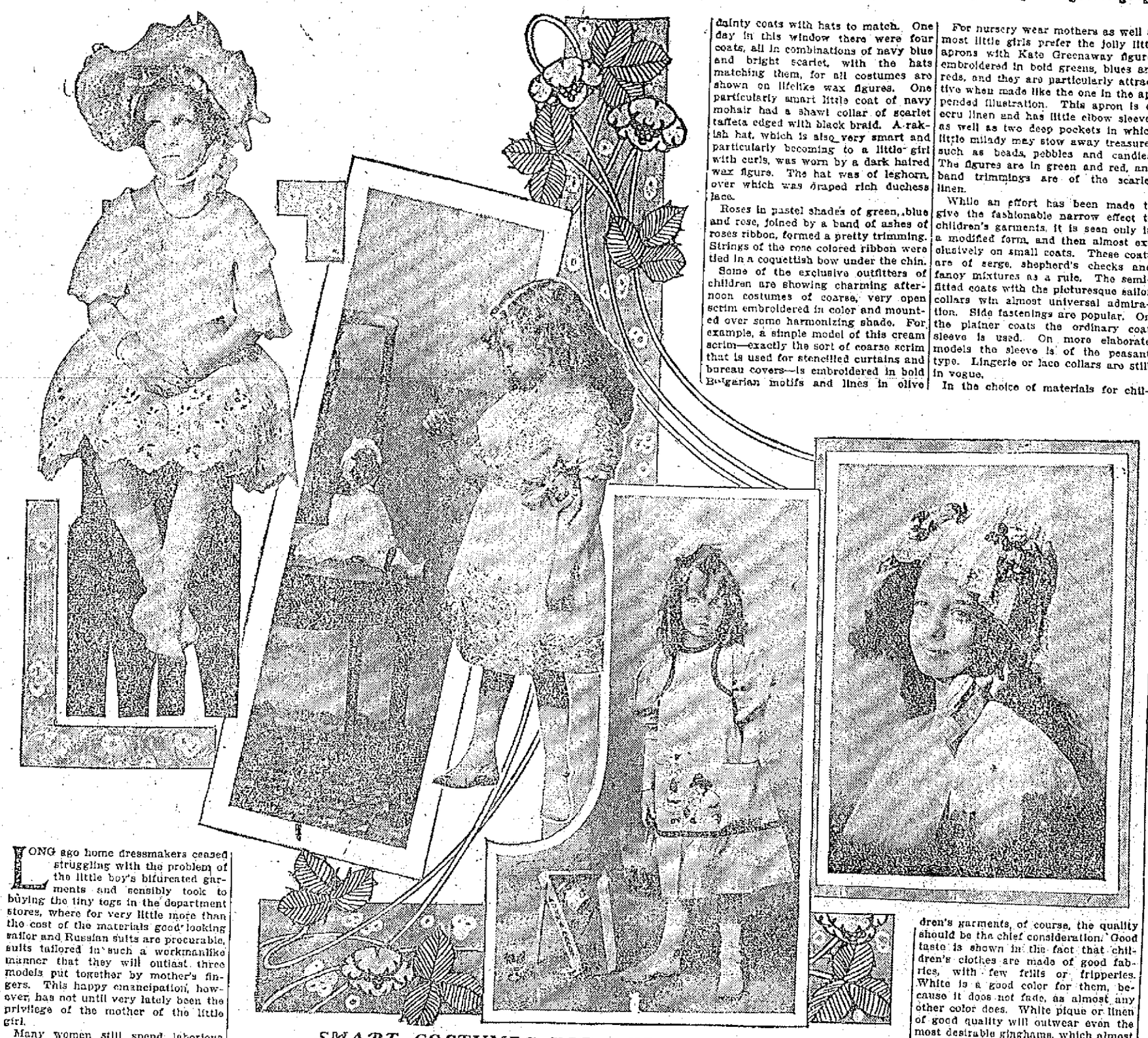

SMART COSTUMES FOR THE LITTLE ONES

LONG ago home dressmakers ceased struggling with the problem of the little boy's bifurcated garments and sensibly took to buying the tiny togs in the department stores, where for very little more than the cost of the materials good looking sailor and Russian suits are procurable, suits tailored in such a workmanlike manner that they will outlast three models put together by mother's fingers. This happy emancipation, however, has not until very lately been the privilege of the mother of the little girl.

Many women still spend laborious hours over the sewing machine, turning out frocks and undergarments for the small daughter in the belief that only by this means can they afford the proper grade of fabrics and trimmings. While such a frock may be contrived more cheaply at home—provided the services of a dressmaker are not counted in—and while materials and trimmings may be of a more substantial sort than those used in ready made garments, yet more than likely the homemade dress will be far behind the ready made model in smartness.

Out of door raiment is of first interest to mothers these days, and most of the shops have been for weeks making special exhibits of reefers and hats for little folks. In one window, haunted by mothers because of daily displays of charming and modish garb for children, the color scheme has been different every day, yet every day the exhibit has been of the same character—dainty coats with hats to match. One day in this window there were four coats, all in combinations of navy blue and bright scarlet, with the hats matching them, for all costumes are shown on lifelike wax figures. One particularly smart little coat of navy mohair had a shawl collar of scarlet taffeta edged with black braid. A rakish hat, which is also very smart and particularly becoming to a little girl with curls, was worn by a dark haired wax figure. The hat was of leghorn, over which was draped rich duchess lace.

Roses in pastel shades of green, blue and rose, joined by a band of ashes of roses ribbon, formed a pretty trimming. Strings of the rose colored ribbon were tied in a coquettish bow under the chin.

Some of the exclusive outfitters of children are showing charming afternoon costumes of coarse, very open scrim embroidered in color and mounted over some harmonizing shade. For example, a simple model of this cream scrim—exactly the sort of coarse scrim that is used for stencilled curtains and bureau covers—is embroidered in bold Bulgarian motifs and lines in olive green and French blue, and under the scrim is a slip of pale green silk. Such a little frock is illustrated here. The pale green ribbon sash has a very novel bow which was designed by a man milliner who is noted for his pretty bows and sashes.

Embroidery flouncings make charming summer dresses for little girls, and in this season of seamless bodices it is very easy to make up the various bandings and flounce edgings in attractive style.

For nursery wear mothers as well as most little girls prefer the jolly little aprons with Kate Greenaway figures embroidered in bold greens, blues and reds, and they are particularly attractive when made like the one in the appended illustration. This apron is of ecru linen and has little elbow sleeves, as well as two deep pockets in which little milady may stow away treasures such as beads, pebbles and candies. The figures are in green and red, and band trimmings are of the scarlet linen.

While an effort has been made to give the fashionable narrow effect to children's garments, it is seen only in a modified form, and then almost exclusively on small coats. These coats are of serge, shepherd's checks and fancy mixtures as a rule. The semi-fitted coats with the picturesque sailor collars win almost universal admiration. Side fastenings are popular. On the plainer coats the ordinary coat sleeve is used. On more elaborate models the sleeve is of the peasant type. Lingerie or lace collars are still in vogue.

In the choice of materials for children's garments, of course, the quality should be the chief consideration. Good taste is shown in the fact that children's clothes are made of good fabrics, with few frills or fripperies. White is a good color for them, because it does not fade, as almost any other color does. White pique or linen of good quality will outwear even the most desirable ginghams, which almost invariably lose some of their color in the tub. Thin transparent fabrics are entirely unsuitable for the little ones. The straight one piece garment made of stout easily laundered material is what should be chosen for the average everyday dress. Short sleeves and low neck, while pretty, can hardly be recommended to the family of moderate means. As children so soon outgrow their little frocks it is better to make them so that they may be worn in season and out. Of course by purchasing enough material for yoke and sleeves for winter this difficulty can be avoided.

CATHERINE TALBOT.

Modish Coiffure

PLAITED AND PARTED COIFFURE.

WHILE we get some of our fashions from Paris, our heads are coiffured as the ladies of the English smart set, slavishly copied by our own women of fashion, may decree. In London every one is adopting the parted, slightly waved front with relief now that Queen Alexandra with her high pompadoured head no longer leads the modes. Hair combed straight back from the face is not now fashionable. Instead it should be parted, drawn loosely back, surmounted by a loose soft braid of hair, while tiny soft tendrils are trained to fluff about the ears and forehead. It is a very becoming style to women with regular features, and the English smart set realizes that their coronets will appear to better advantage with such an arrangement than they did at King Edward's crowning, when every one had to follow Queen Alexandra's lead and wear the straight pompadoured front. Queen Mary herself, who has much admiration for her mother-in-law's taste, has not yet changed her own method of wearing her hair drawn back from the face, which would appear to indicate that in matters of fashion the new queen is not to be the English leader of fashions.

Caring For The Nails

A Scotch saying is a man had better never been born than have his nails on Sunday shorn. We know the old formula that we cut them on Monday for health, on Tuesday for wealth, on Wednesday for a letter, on Thursday for something better, on Friday for a wife, on Saturday for long life and on Sunday you cut them for evil, as all that week you will be ruled by the devil.

Nails are supposed to grow the thirty-second part of an inch in a week, an inch and a half in a year. The nails of the thumb and little finger grow the most slowly, the middle finger grows the quickest. They grow quicker in summer than winter, those of the right hand quicker than the left and four times as quickly as the toe nails. Illness and grief affect the nails.

People with broad nails have gentle, timid, bashful natures, those with narrow nails are said to be ambitious and quarrelsome, small nails indicate littleness of mind and conceit, round nails come to lovers of knowledge, white marks augur indigestion.

Lemon juice makes nails smooth and removes stains. Have lemon juice and salt on the washstand and dip the finger and rub cold cream into the cuticles at night.

To keep the nails in good condition the scarf skin round the nail should be pushed back daily with a proper instrument for the purpose. Before cutting the nails it is a good plan always to hold them for a few moments in soapy water to which a little tincture of benzoin has been added. This softens the nail and greatly facilitates the operation, besides rendering more easy the subsequent smoothing and polishing.

POPULAR RIBBONS.

Some of the new toques are composed entirely of loops of ribbon in two colors, one lining the other. Next in popularity to black and white come brown lined with old gold, then blue in every shade (this is to be a blue season) and afterward green and purple.

Light and Color

SUMMER is always a cretonne season where house decoration is concerned, and cretonne gives such a cheerful air to the sleeping room that these fabrics are always in order there. The coming season promises to find us more firm in our allegiance to cretonnes than ever, for the most exquisite fabrics are now coming from the manufacturer's hand. Materials for curtains may be had in the soft quality that is so well adapted for draping, while the combinations of soft pastel colors are so harmonious that those who have hitherto objected to the cretonne on account of the brilliancy of its colors cannot fail to be charmed. Those who use upholstered furniture have no need to turn to the unartistic striped fabrics that so many families affect for summer furniture covers, for there are cretonnes that will satisfy both the requirements of economy and good taste. The picture shows a pleasing arrangement of the summer bedroom, the cretonne curtains of white and rose screening the wide bay window when the sun grows too bright. The dressing table set in front of the window commands the best light in the room, as it should for milady's toilet, while the huge mirrored wardrobe is set to the right of the window, where it is also well illuminated.

SUMMER WINDOW DECORATION.

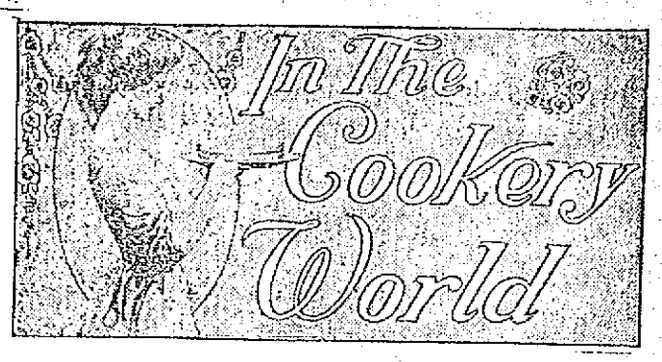

EGG DISHES

NOW that eggs are down somewhat in price in most places the careful housewife can make more use of them. It seems such a pity that more people do not go in for small egg dishes for luncheon because many of them can be prepared quite inexpensively, and for those who get tired of the unvarying round of joint or rechauffe they offer a welcome change.

Turnip Tops With Poached Eggs—Boil some turnip tops in salted water, allowing plenty of water, as this prevents the bitter taste sometimes associated with this vegetable. Then pass them through a sieve. Melt from one to two ounces of butter in a pan, according to the quantity of puree; put in the puree, seasoning it to taste with red pepper and salt, and stir it over the fire till nicely mixed, adding one or two tablespoonfuls of grated Parmesan cheese, and, if the mixture gets too dry, a couple of spoonfuls of milk, or, better, of course, cream. When ready, turn the puree on to a dish, shape it neatly and arrange on this bed some poached eggs trimmed and dusted with freshly ground black pepper, and garnish with fried croutons.

Eggs With Mushrooms—Have ready some squares of hot, buttered toast and cook as many small mushrooms as you have squares in butter. Beat up in a basin three eggs with three dessertspoonfuls of mushroom catsup, add salt and a very little good pepper. Melt three-quarters of an ounce of butter in a pan over the fire, pour in the egg mixture and stir over the fire with a small wooden spoon till the mixture is set as for scrambled eggs. Then serve on the squares of toast, placing a mushroom in the center of each, and serve very hot.

Stuffed Eggs au Gratin—Boil two eggs hard, leave them till cold, then remove the shell and halve them lengthways. Remove the yolks and pound these in a mortar with their weight in butter and half their weight in grated breadcrumbs previously soaked in a little milk and then squeezed out of this, with a teaspoonful of chopped parsley, a very little, finely minced onion, a grate of nutmeg and pepper and salt to taste, binding it all with the yolk of a raw egg. Fill each half white with this mixture, piling it up somewhat in the center, place them on a buttered fireproof dish, dust with grated cheese, red pepper and salt, sprinkle some lightly browned breadcrumbs on top, dot tiny pieces of butter over the surface and place in the oven till thoroughly hot and nicely browned and serve at once.

Eggs a la Diable—Poach some eggs and trim them neatly. Have ready as many squares of hot buttered toast as you have eggs, place an egg on each and serve with the following sauce round: Thicken rather less than half a pint of brown sauce with one ounce of brown roux, and let this cook over the fire till of the consistency of batter, then add to it a dessertspoonful of mushroom ketchup, the same of Worcester sauce, the juice of a lemon, a teaspoonful of made mustard, a teaspoonful of essence of anchovies, a suspicion of finely minced shallot or chives, a dust of red pepper, a dozen finely minced capers and a saltspoonful of grated lemon rind. Let all these ingredients simmer together and use the sauce when ready.

Exit the Scrub Lady

THE day of the scrub lady is over—that interesting creature with the brogue and broad humanitarian sentiments who has been so exploited in literature and the drama. Alas, no more may it be possible for needy but estimable widows supporting ten small children to hie her to the district boss and, on the merits of the late lamented Pat—provided, of course, that in the boss' estimate her Pat always stood pat—be assigned to a lucrative post in one of those public buildings where a flock of other relicts of standpatters labor ever to clean the floors of the Augean stables of material soil. There will be weeping and wailing among the queens of the mop and scrub brush when the news is spread abroad that there is a scrubbing machine upon the market, and it is warranted to do the work of a score of scrub ladies in a tenth of the time. What cares the hard headed business man of the loss to literature or local color when he can save his dollars, and, although she may water her cherished floors with her own salt tears, yet it seems inevitable that the scrub lady must go.

Already the new scrubbing machine has been tested with every evidence of success in certain hotels and large buildings. Its principles will be adapted to smaller machines, as was the case with the suction cleaner. Then it may be used in ordinary households. The washing machine, the carpet sweeper, the suction cleaner, have all materially reduced the hard drudgery of housework, and now, as if to eliminate the last element, comes the automatic scrubber.

Inspection of the picture will give a good idea of what the automatic scrubbing machine looks like. Soap is spread on the floor, and electricity, which is the motive power of the machine, is turned on, the mop underneath begins to revolve, and thus the floor is scrubbed. Water, the very little needed, is placed in the metal receptacle above the brush. A man guides this ingenious machine over the floor. Doubtless when this fresh invasion of woman's province comes to the ears of the scrub ladies' union resolutions will be passed indorsing the suffragette movement or any other movement that permanently removes mere man from competition in women's fields of endeavor.

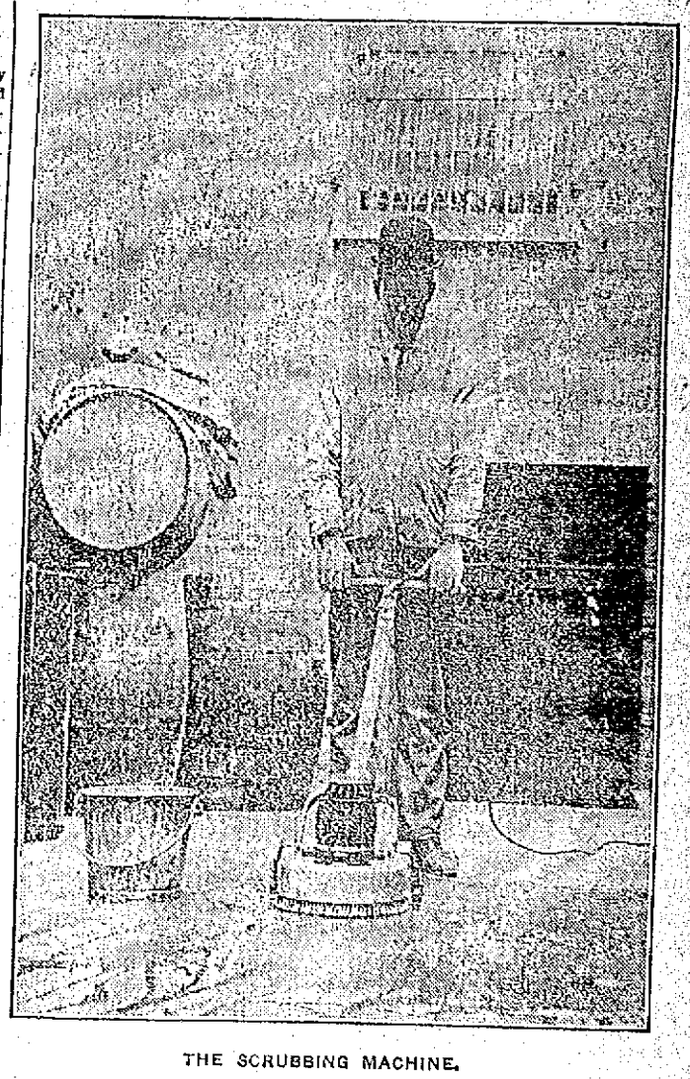

THE SCRUBBING MACHINE.

Flowers For Invalids

This is a time of year when invalids occupy a very prominent place in one's thoughts, and the best that can be done for them in a cheering way is to take or send them flowers. A reckless choice of blossoms for a sickroom should never be made. Absurd as it may sound, it is none the less a fact that a convalescent's spirits may be hopelessly depressed by flowers that immediately wither in a sickroom, which suggest a funeral either by perfume or appearance or are fragile and delicate in appearance. The wisest choice one can make are those flowers which stand up boldly, are defiant of a close atmosphere and are brilliant in hue.

HIS ARM BROKEN

But Freshman Managed to Outwit the Sophomores

BOSTON, May 6.—The freshmen of the Massachusetts agricultural college, at Amherst, more than 100 in number, were jubilant last night because they had outwitted their time-honored foes, the sophomores. The class came to Boston in the afternoon and held their annual banquet at the American house last night.

Their victory, however, was no easy one. The 1914 men claim they were outnumbered two to one, and one of them, who was the hero of last night's dinner, suffered the fracture of an arm in the fracas on the campus before the underclassmen got away.

The sophomores carried off seven freshmen, but all escaped later and arrived in Boston in the evening, three in time for the banquet and four at 10 o'clock.

Fritz Bittenger is the hero's name. He, "Det" Jones and Leon Smith were captured after a bitter contest. Bittenger was taken to a hospital at Northfield by his captors to have his broken arm set. Later while he and his two classmates were being led away from the hospital by the sophomore all three managed to escape. With his arm in a plaster cast, Bittenger occupied a place of honor at the table last night. Despite his injury he appeared to be enjoying himself greatly.

E. L. Hazen, L. H. Norton, S. R. Damon and F. W. Needham were the other freshmen kidnapped. They were received with cheers when they walked into the banquet hall in triumph.

The class left Amherst at 12.10, arriving in Boston at 3.20. At 7.15 they met again at the Hotel Touraine and, led by R. H. Powers of Malden as marshal, marched, singing the college song, "Sons of Old Massachusetts," through Tremont street, Scollay square and Hanover street to the American House.

Edward C. Edwards of Salem was toastmaster, and spoke on "Class Spirit." Toasts were responded to by D. W. Jones of Melrose, "Class Athletics;" F. W. Reed of Boston, "Topical Speech;" R. R. Mellon of Lowell, "The Fussers;" S. B. Freeborn of Marlboro, "Our College."

The following officers were elected: L. E. Smith of Brighton, president; E. F. Parker, vice president; L. P. Howard of North Easton, secretary and treasurer. The committee in charge consisted of S. B. Freeborn, chairman; L. C. Smith, D. W. Jones, A. M. Edgerton and John G. Hutchinson.

Fritz Bittenger will go to his home to nurse his injured arm and will return to school as soon as possible

Hose! Hose! Every foot of hose sold by the Thompson Hardware Co. is fully guaranteed.

MATRIMONIAL

Mr. Fred A. Cole and Miss Alice M. Swan were united in marriage yesterday afternoon, the ceremony being performed by Rev. N. W. Matthews at his home, 15 Ellsworth street. The witnesses were Mr. Edward Cole, brother of the bridegroom and Miss Annie Swan, sister of the bride.

MERRIMACK Square Theatre

LOWELL'S FAMILY PLAYHOUSE
CONTINUOUS PERFORMANCE
1.30 to 10.30 p. m.

SUNDAY

SACRED CONCERT

New England Comedy Four
Formerly With the "Old Homestead Company"

HOWMAN DEADES
JOHN MARTIN,
Xylophone Soloist
HARRY HOLMAN,
In New Monologue
And more besides, with motion pictures as an added feature

NEXT WEEK

PIERCE AND ROSLYN
Operatic Troubadours
One of the cleanest and cleverest acts in vaudeville.

MARLOW and PLUNKETT
In a New Comedy Sketch
AND OTHERS

10c—ADMISSION—10c

Theatre Voyons
TODAY
PANAMA CANAL IN 1911

Lowell Opera House
JULIUS CAHN, Prop. and Mgr.

TONIGHT
Matinee and Night
FAREWELL WEEK OF THOMPSON-FLYNN STOCK CO., Presenting
Merely Mary Ann
Souvenir Photo of Forrest Stanley, Friday Matinee
Prices—Matinee, 10c, 20c, 30c.
Evening, 10c, 20c 30c, 50c.

THURSDAY, MAY 11
Frederic Thompson's Greatest Dramatic Success
POLLY of the CIRCUS
Prices, Orch., $1.50, $1, 75c; bal., 75c, 50c; gal., 25c.
SEATS MONDAY

Hathaway Theatre
Last Appearance Until September
"AU REVOIR" WEEK. MATINEES DAILY
The Donald Meek Stock Company
—WITH—
SEVERIN DE DEYN
OFFERS AS A CLOSING ATTRACTION
THE
Bachelor's Honeymoon
A Roaring Comedy.
Matinees Daily—30c, 20c, 10c. Evenings—50c, 30c, 20c, 10c
THE LAST CHANCE TO SEE THEM.

St. Margaret's Church Bazaar
From Monday Eve., May 8, to Saturday Eve., May 13, Inclusive
Highland Club House
DANCING EVERY EVENING from 8 to 10.30 o'clock.
SPECIAL ATTRACTIONS each evening by various societies in charge of tables.
CHILDREN'S PARTY with dancing Saturday Afternoon 2 to 5 o'clock.
Monday Evening—Opening—St. Margaret's Night.
Tuesday Evening—A. O. H. Night.
Wednesday Evening—Hurdy Gurdy Party.
Thursday Evening—May Table Night.
Friday Evening—St. Augustine's Night.
Saturday Afternoon (2 to 5)—Children's Party by K. of C. table.
Saturday Evening—M. T. I. Night.
ADMISSION 15c SEASON TICKETS 50c

KILLING OF FLIES

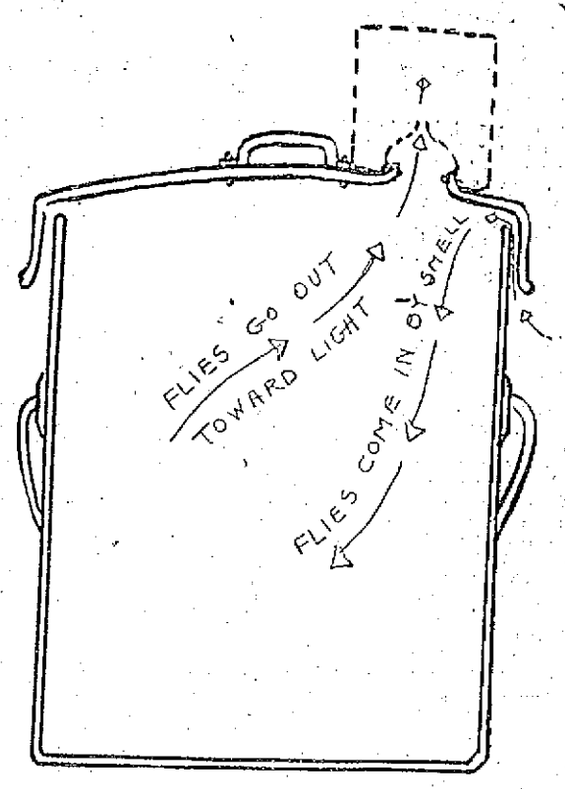

GARBAGE CAN AS FLY TRAP.

Prof. Hodge Describes Way to Rid Cities of Pest

Prof. Hodge of Clark college, Worcester, writes:

I have received so many inquiries about my plan to exterminate the typhoid fly that I will consent to answer them.

My plan, in a word, is to carry the fight entirely outdoors by trapping or poisoning the adult flies about their feeding places, the garbage cans, and their breeding places, the stables, before they seek entrance to the house. For this work we need a serviceable outdoor trap. In order to be effective, the war must be carried to extermination, since the insect can breed up to millions from a single pair so quickly. I am not concerned with the manufacture of the traps, but I have gone to several of the manufacturers and told them what the public needed, in order to carry out my plan, and I have volunteered to propose a name for the traps: "The Outdoor Exterminator," in order to emphasize the fight outdoors and extermination.

Most of the questioners ask: "Please send — number of your out-door exterminators;" or, "Where can I secure the traps?"

My answer is: "Inquire for the exterminators at the stores where you trade." They should have them by this time, and if not they can get them. I have insisted in everything I have written upon beginning early. "One pair in April or May means millions in August," but the trade will answer: "We do not get in fly traps until fly season, July or August," when it is too late to do much good. All the people have to do is to ask their local trade to get the traps when they need them, and they will be supplied.

Many questions ask for more specific description of the traps, and want to know what prevents the flies, if they can get into a trap, from "buzzing out again?" I shall have to ask all good people who have never seen a fly trap to go to a store and look at one. They are made on the principle that a fly will crawl up through a hole it can just squeeze through, but does not readily stand on its head and crawl down through the same hole, which is at the point of a wire cone.

A word as to attachment of traps to garbage can covers is in order, in answer to many questions. The principle on which this is done is that a hungry fly will crawl in to food through any dark crack by smell. After feeding it will go toward the light; that is, it leaves by sight. This means that we must have a garbage can cover about half an inch larger in diameter than our can, and the cover must be held up about one quarter of an inch above the rim of the can. This leaves a dark crack all around, underneath the cover. The flies swarm up the sides of the can and into it through the crack. On one side of the cover we cut a hole about three inches in diameter with a cold chisel or screwdriver. This must be the only place where light enters the can, and over it we fasten the trap. To accomplish this, one form of the exterminator is provided with a metal ring on three stiff wires. We punch three holes in the cover, around the opening, and properly spaced to receive these wires. Insert the wires and bend outward. This holds the metal ring firmly on the cover and the trap fits on this ring.

The cover itself is held up by three pieces of heavy sheet iron soldered equi-distant apart under the rim of the cover. These hoth hold it up and insure a quarter-inch space all around. Three crimps in the shoulder of the cover might do as well, or wires bent under the rim or over the rim of the can. The flies can also enter between the metal ring and the trap.

We now put everything attractive to flies in the way of waste foods into this receptable, and it works continuously as a vaccum cleaner for flies. I have found no bait so attractive to them as milk. If every family had one of these outside the kitchen door we would have no more flies in a month. There would be no more to go back to the stables and to the filth to lay their eggs, and the species would vanish.

The exterminators are applicable to the stable cellar windows, to windows of rooms or sheds where waste is thrown from large establishments, hotels or markets. Here two traps should be set over holes in the screen covering the window, one to catch all the flies that seek entrance, and the other, on the outside and seek to get out. Catch them going and coming. Here we may employ guide strips—strips of tin half an inch wide or strips of thin wood—so that the flies, in crawling over the screens, will be guided to the holes and so into the traps.

Everybody seems to want to know the best poison to kill the flies out of door. Formalin, the ordinary household disinfectant, is the one recommended by the American Civic association. I have devised an easy way to use it—fill a big bottle with a 2 per cent. solution of it, make a nick in the mouth of the bottle, place a saucer over the mouth and quickly invert the whole. Set it in a sunny corner of stable or back porch out of reach of dogs and birds. Put a slice of bread with sugar on it in one side of the saucer for added attraction. If done early in the spring when few flies are about, I should not think that poultry or birds would eat enough of the poisoned flies to do any harm. I do not advocate, however, feeding poisoned flies to anything.

These formalin fountains about my place the last summer have caused no trouble on that score or any other. The bottle holds the strength of the solution and doles it down as used for weeks or even months—if the bottles are big enough—without further attention. I do not advise keeping these formalin bottles around poultry houses, but about stables and back porches. If they must be set in the poultry house, I would hang them in the sunniest corners, where the flies congregate, and I would keep the poultry water in the darkest corner, where the flies would not be so likely to find it.

Trapped flies singed or scalded are excellent chick and quail feed. I have been using them for years in this way and my plan of fly extermination is thus a by-product of my experiments in rearing bobwhite and ruffed grouse chicks.

Finally I am asked: "How do you organize the campaign to make Worcester flyless?" I cannot say that I am doing this. I have no time to do it. I have had a number of articles giving the plan in the Worcester papers and I have lectured in various parts of the city a number of times. I should dearly like to see Worcester the first flyless city of its size in America. I have my trap set at my kitchen door. If all my good neighbors in Worcester had theirs set likewise, we would find the city flyless by June 15 at latest.

BASE BALL
SPALDING PARK
MONDAY AT
3 O'CLOCK
FALL RIVER
VS.
LOWELL
Tickets on sale at Carter & Sherburne's and Hall & Lyon's.

ACADEMY OF MUSIC
Monday, Tuesday and Wednesday
VALANO AND LAMORE
European Comedy Acrobats
DAINTY DIANE
Dainty Singing and Dancing Comedienne.
MULLEN, BARTELL & CO.
In the Screamingly Funny Farce, "The Janitor"

Grand Sacred Concert
Opening the annual reunion of St. Anthony's Parish
LINCOLN HALL
GORHAM STREET
Sunday Evening
May 7, 1911, at 8 o'clock
Tickets 25 Cents
Reunion continued on Tuesday, Thursday and Saturday evenings, May 9, 11, 13, 1911, at old St. Anthony's church, Gorham street.

REST AND HEALTH TO MOTHER AND CHILD.
MRS WINSLOW'S SOOTHING SYRUP has been used for over SIXTY YEARS by MILLIONS of MOTHERS for their CHILDREN WHILE TEETHING with PERFECT SUCCESS. It SOOTHES the CHILD, SOFTENS the GUMS, ALLAYS all PAIN; CURES WIND COLIC, and is the best remedy for DIARRHŒA. It is absolutely harmless. Be sure and ask for "Mrs. Winslow's Soothing Syrup," and take no other kind. Twenty-five cents a bottle.

TRADES & LABOR

Held Regular Meeting and Heard Reports

The Trades and Labor council held its regular meeting, Thursday evening, Joseph F. Convery officiating as secretary pro tem in the absence of Secretary Anderson.

The executive committee reported that they had delegated President John J. Mahoney to speak on "Trade Unionism" in the First Trinitarian Congregational church, Dutton street, on Sunday afternoon, May 21, at 4 o'clock, and that all trade unionists would be welcome to attend. The report of the committee was adopted.

The building committee reported that, after reading a newspaper article in relation to the new church in the Highlands, they waited upon Rev. Fr. Harkins of St. Margaret's parish. Fr. Harkins stated that while the general contract was awarded to the Kearns Construction Co., that on all sub-contracts, Lowell contractors and union labor would get the preference, and especially those living in his parish.

Congressman Ames sent a communication stating that he would give careful consideration to the council's request that he favor the removal of the 10 per cent. tax on oleomargarine.

Team Drivers' union, local 72, reported that everything was in readiness for the annual smoker in Leather Workers' hall next Monday evening. The meeting is open to all teamsters and delegates to the council. The report was received and the invitation accepted.

Several matters were referred to the proper committee, and the council adjourned at 10 o'clock.

ANNUAL VISIT

Of Dept. Commander to Canton Pawtucket

Canton Pawtucket, I. O. O. F. No. 3, Patriarchs Militant, held a gala night in Odd Fellows' hall, last evening, the occasion being the annual inspection and fraternal visit of the department commander of Massachusetts, Major General Zenas W. Lewis and staff. Brig. General Arthur J. Brooks and staff were also present, consisting of Col. Daniel S. Knowles, chief of staff of Somerville; Lieut. Col. Robert E. Brayton of Brockton; Lieut. Col. J. Frank Freeman, Brockton; Major S. D. Grossman, Brockton; Major David C. Holmes of Brockton; Lieut. Col. B. F. Gale of Brockton; Lieut. Col. William F. Adams, of Newburyport; Major L. J. De Veber, Newburyport; Capt. H. E. Price of Lowell.

The following were present from Haverhill: Col. W. D. McFee, Lieut. Col. Ed. D. Small, Sergeant Frank E. Noyes, Captain Charles Jellison, Captain A. L. Gordon, Major Arthur Rowe; Major Henry Reynolds, Lawrence; Sergeant A. B. Allen, Lawrence; Captain George Field, Newburyport; Captain Fred L. Whitcomb, Lowell; Commander Horace Kittredge, Lieut. Fred G. Baldwin, Major George H. Stevens, Sergeant A. H. Sherman, Charles J. Morse, Captain Thomas E. Boucher, Truman Parker, all of Lowell.

The affair opened with regular business, Commander Kittredge presiding. Remarks were then made by General Lewis, Brig. Gen. Brooks, Col. McFee and Chief of Staff Knowles, Charles J. Morse and Lieut. Col. Freeman. Chief of Staff Knowles informed the members of the local canton that the department council will be held in Odd Fellows hall, Bridge street, June 17, at 11 o'clock. Dinner will be served at the same hall at 1 o'clock, under the direction of the Daughters of Rebekah.

Paraders will assemble in Bridge street at 2.30 p. m. The marchers will be reviewed by His Honor John F. Meehan at city hall.

Cars will be taken to Willow Dale at 5 o'clock where the degree of chivalry will be conferred to several ladies, members of Centralville and Highland lodges, to which the public will be invited. There will be dancing in the pavilion. Charles J. Morse is chairman of all arrangements.

At the close of the meeting refreshments were served under the direction of Lieut. Fred G. Baldwin, Charles J. Morse and Charles A. Parker.

CALLED A DRAW

MANCHESTER, N. H., May 6.—Young McDonough of this city and Tommy Foley of South Boston fought a fast 10-round draw in the main bout last night at the Queen City A. C. Both boxers were in prime condition. McDonough was a little wild in the opening rounds and missed many blows. Foley took advantage, scoring with his left and playing for the body in the clinches.

In the third round, McDonough dropped to the floor from a low punch, claiming that he had been fouled. As the referee began to count him out, he arose and stalled through the round. He seemed to be in distress. He came up fresh in the fourth, however, and when Foley tried to work a shift, battered his face. Foley retaliated with rights on the body and maintained a slight lead until the sixth round.

After that McDonough stopped his rushes. In the final round with both boys fighting furiously, McDonough got Foley into a corner and drove him back against the ropes with right and left swings to the jaw.

In the other 10-round bout, Kid O'Brien if Lawrence was given an unpopular decision over Jimmy Sullivan of South Boston.

Young Labore 3d of this city earned a decision over "Hopper" Dennis of Boston in an eight-round bout. Labore's cleaner punches won him the victory.

A battle royal between five colored boxers provided much amusement. About 600 saw the milling.

McKINNON IS HIT FOUL

NEW YORK, May 6.—The boxing bout between Tom McMahon of Pittsburg and William McKinnon of New England at the National sporting club last night came to an end suddenly in the sixth round. McMahon struck McKinnon a foul blow and as it was his fourth punch of that nature, Referee Haley disqualified him and sent him to his corner. McKinnon crumpled in a heap to the floor as a result of the blow.

One of McKinnon's seconds raised a stool and attempted to throw it at McMahon. Just as it was hurling through the air a spectator seized it and placed it on the floor.

You'll soon be seeking a "shady spot"
And you can make one at small expense on your piazza by using one of the VUDOR SHADES.

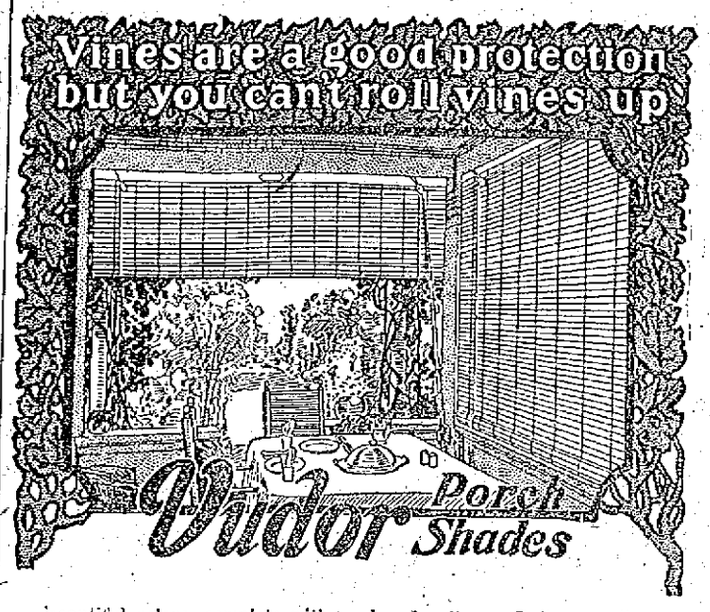

Beautiful colors, complete with cord and pulleys. Roll up easily.
Prices from $2.50 upward.
THE THOMPSON HDW. CO. Sole Agents for Lowell 254-256 Merrimack St.

DANCING PARTY

Was Held by Miss Goodman's Pupils

The dancing pupils of Miss Gertrude A. Goodman held a reception last night in Lincoln hall. There was a large attendance, including former pupils and the parents of present pupils, also a number of out of town guests.

The first part of the evening was devoted to class dancing and the latter part to general dancing.

Among the children who took part were:

Mary N. McEvoy, Ellen McEvoy and Theresa Mack, Juanita Johnston, followed by Junior Boutilier, John Mahoney, Bessie Keyes, LeRoy Farrell, Louise Harrigan, John Holland, Dorothy McAdams, Edward Murphy, Dorothy Devine, James Kelley, Helen Clifford, Jack Coffey, Beatrice Kelley, Reginald Cox, Alice Flynn, Edward Barrett, Marion Ryan, Andrew Barrett, Margaret O'Brien, William Barrett, Grace Barrett, Fenton McMannon, Katherine McMannon, Charles O'Donnell, Bessie Harrigan, William McKay, Mabel McKay, Harry Hustrick, Mary Bradley, Wm. Rowlandson, Gertrude Hustrick, Maurice Lawler, Anna Donohoe, Cyril Clifford, Mary Kennedy, John Hogan, Banita Lawler, Raymond Hart, Charlotte Green, Philip McAdams, Margaret Carmichael, Heland Green, Bertha Rowlandson, George Green, John Courtney, Elizabeth Carmichael, Walter McKenna, Louise McKenna, James Carmichael, Arthur McAdams.

The matrons were: Mrs. Wm. Lawler, Mrs. James Murphy, Mrs. Thomas F. McKay, Mrs. Patrick Farrell, Mrs. James H. Carmichael, Mrs. John W. McEvoy, Mrs. Patrick Ryan, Mrs. Geo. M. Harrigan, Mrs. Harry Reynolds, Mrs. Charles F. Young, Mrs. Thomas Kelley, Mrs. E. P. Kerwin, Mrs. Thos. B. Hustrick, Mrs. John W. McKenna, Mrs. James P. McAdams.

The ushers were Messrs. Edward Slattery, Thomas Garvey, Geo. Kirby and Arthur Kerwin.

HOLY HOUR

AT SACRED HEART CHURCH TOMORROW EVENING

The Holy Hour service will be held at the Sacred Heart church at 6.30 o'clock, tomorrow evening and a special musical program will be given.

At this church, Sunday, May 14, almost 500 children will make their first holy communion at the 8 o'clock mass. Every day at 4 o'clock instruction is given by the pastor, Very Rev. T. Wade Smith, O. M. I. After the mass the children will adjourn to the school hall, where a breakfast will be served by the ladies of the Holy Rosary sodality.

NOTICE!
During the months of May, June, July, August and September, the shop will close Saturdays at noon.
JOHN J. DONNELLY,
Horse Shoer 8 Lenton Court.

Lowell, Saturday, May 6, 1911
A. G. Pollard Co.
THE STORE FOR THRIFTY PEOPLE

Boys' Clothing Dept.----Basement
Serge Suits
For First Communion
We have a full line of blue serge suits for First Communion made of very good material and well made. Our prices are always lower than our competitors.
Blue Cheviot Suits, double breasted, for boys of 7 to16 years, AT $1.98 SUIT
Blue Serge Suits, double breasted and knickerbocker pants, for boys of 7 to 16 years ..... AT $2.49 SUIT
Blue Worsted Suits, made of fine serge, double breasted, made with good lining and well made ..... AT $3.98 SUIT
Blue and Black Suits, made of all pure worsted, with best trimmings, double breasted, with knickerbocker pants ..... AT $4.98 SUIT

BOYS' WASH SUITS
For Season 1911
Our assortment of boys' Wash Suits is now complete. All our suits are well made, with good fast colored material and nicely trimmed.

Russian Suits made of fine chambray, printed cheviots, linene, and galatea, with military and sailor collars for boys of 2 1-2 to 8 years ..... At 49c, 98c, $1.49, $1.98 and $2.49 Suit
Boys' Sailor Suits, made of fine galatea, cheviots and linene, Suit made good large size and fast color material, At 49c, 98c, $1.49, $1.98 and $2.49 Suit
BASEMENT

FUNERALS

SULLIVAN—The funeral of the late Daniel Sullivan took place this morning at 8.30 o'clock from his home, 17 Bowers street, and was largely attended by sorrowing relatives and friends including a number from out of town. The cortege proceeded to St. Patrick's church, where at 9 o'clock a mass of requiem was sung by Rev. John McHugh. The choir under the direction of Mr. Michael J. Johnson, sang the Gregorian mass, the solos being sustained by Miss Alice E. Murphy and Mr. Andrew McCarthy, Mr. Johnson presiding at the organ. The bearers were Daniel Crowley, Daniel Connors, Thomas Quinn, and James Sullivan. At the grave Rev. Fr. McHugh read the committal prayers and the burial was in St. Patrick's cemetery in charge of Undertakers J. F. O'Donnell & Sons.

ROPER—The funeral of George A. Roper took place yesterday afternoon at 2 o'clock from his residence, 336 Walker street. The services were conducted by Rev. Caleb E. Fisher, pastor of the First Universalist church. Appropriate selections were sung by Mrs. Fred L. Roberts. Masonic delegations were present representing William North lodge, A. F. and A. M., Mt. Horeb Royal Arch chapter, Ahasuerus council, and Pilgrim commandery, No. 9; also delegations from Lowell council, No. 8, Royal Arcanum, and the New England Telephone and Telegraph Co. The bearers were F. J. Boynton, William M. Sherwell, George E. King and Arthur R. C. Booth. Burial was in the family lot in the Lowell cemetery. The funeral arrangements were in charge of George J. Whithed, under the direction of Undertaker George W. Healey.

CORR—The funeral of the late Josiah P. Corr, an esteemed young resident of Belvidere, took place this morning at 8.30 o'clock from his home, No. 74 Andover street and was largely attended by sorrowing relatives and friends. The cortege proceeded to the Immaculate Conception church where at 9 o'clock a mass of requiem was sung by Rev. Owen McQuade, O. M. I. The choir under the direction of Mrs. Walker sang the Gregorian mass, the solos being sustained by Mr. Charles P. Smith. There was a profusion of beautiful floral tributes including a large pillow inscribed "Good-bye Cy," from the family; wreath from godmother, Margaret McCabe; wreath inscribed "Farewell Cy," from aunts, Katie and Lena Brennan; sprays, Mamie Tully, John W. Billingsby, Mr. and Mrs. F. J. Corr, Mrs. Scullane, Frank J. Dewire, W. H. Stafford and family and Mildred Hill. The bearers were Frank Dewire, Thomas Gilligan, Daniel Doris, Frank Kennedy, Michael Biron and John Brady. At the grave Rev. Lawrence Tighe, O. M. I., read the committal prayers and the burial was in St. Patrick's cemetery in charge of Undertakers J. F. O'Donnell & Sons.

GAUDETTE—The funeral of the late Celina Gaudette took place this morning from her late home, 17 Dodge street, and was largely attended by sorrowing relatives and friends of the deceased. The cortege proceeded to St. Joseph's church, where at 9 o'clock solemn high mass of requiem was celebrated by Rev. Fr. Baron, O. M. I., assisted by Rev. Frs. Brullard and Racette, O. M. I., as deacon and sub-deacon. The choir under the direction of Mr. Frank Gourdeau, rendered Perrault's harmonized mass, Mr. Joseph A. Bernard presiding at the organ. The bearers were Adelard, Frederick, Walter and Hector Gaudette and Hormisdas Ducharme and Damase Lanier. The Third Order delegation was composed of the following: Diana and Emelda Cote, Philomene Demers, Corinne Heroux. Notre-Dame de Lourdes sodality was represented by the following: Misses G. Bordeleau, M. Gaudette, Diana Henault and Exilda Parent. Burial took place in the family lot in St. Joseph's cemetery, Rev. Fr. Racette, O. M. I., reciting the committal prayers at the grave. Funeral arrangements were in charge of Undertaker Joseph Albert.

WANTED

ROOMS TO PAPER WANTED, $2.00 a room and good paper furnished. W. F. Douglass & Co., 256 Appleton st.

PIGS WANTED THAT WILL WEIGH alive from 30 to 75 lbs. F. E. Putnam, 10 Merrimack st.

SECOND HAND FURNITURE OF ALL kinds wanted. Before you give your furniture away give H. B. Lambert & Co. a chance to call, 834 Bridge st. Tel. 3038.

FURNITURE WANTED, LARGE OR small lots, larger the better; will pay cash and as much as it is worth to sell again. O. P. Prentiss, 356 Bridge st. Tel. 126.

Let Us Do It

If you have a prescription to be filled get it at our store.

Bring it, send it or 'phone and we will call for it.

PRESCRIPTIONS FILLED here are filled ABSOLUTELY RIGHT. We have the drugs, the equipment and the knowledge, and when we put our label on a bottle the contents of the bottle are right.

F. J. Campbell
PRESCRIPTION DRUGGIST
Two Stores—Tower's Cor. Drug Store and 535 Dutton St., Cor. Fletcher

C. N. RICE
LAWN MOWERS SHARPENED
Will be called for and returned, send postal or telephone.
30 GORHAM STREET
Opp. Post Office. Telephone 2707-3

New Quarters
J. F. McNamara
—TAILOR—
Keith's Theatre Building. Tel. 2191.

TAYLOR ROOFING CO.
Office at 521 Middlesex street. Any orders left at the above place will be promptly attended to. Shingling and gravel roofing a specialty. All work warranted. Telephone No. 832-1.
Shop and residence, 140 Humphrey st. Telephone 031-13.

F. W. Cragin & Co.
MANUFACTURERS OF
Cabinet Work of All Kinds to Order
Stores and offices fitted up. Wood turning, jobbing and repairing. Old furniture repaired and finished, new furniture made to order.
46 Fletcher street Telephone
LOWELL, MASS.

TRY A SUN CLASSIFIED AD.

The Cost Is Small
Results Are Great

LEGAL NOTICES

COMMONWEALTH OF MASSACHUSETTS. Middlesex, ss. Probate Court.

To all persons interested in the estate of Mary A. Gray, late of Dover, in the County of Strafford, and State of New Hampshire, deceased, or in the personal property hereinafter described, and to the Treasurer and Receiver General of said Commonwealth.

Whereas, Fred H. Akerman, appointed executor of the will of said deceased, by the Probate Court for the County of Strafford, in the State of New Hampshire has presented to said court his petition representing that as such executor he is entitled to certain personal property situated in said Commonwealth, to wit: Deposit in The Central Savings Bank, Lowell, Book No. 12720, and praying that he may be licensed to receive or to sell by public or private sale on such terms and to such person or persons as he shall think fit—or otherwise to dispose of, and to transfer and convey such estate.

You are hereby cited to appear at a Probate Court to be held at Cambridge, in said County of Middlesex, on the twenty-third day of May, A. D. 1911, at nine o'clock in the forenoon, to show cause, if any you have, why the same should not be granted.

And said petitioner is ordered to serve this citation by publishing the same once in each week, for three successive weeks, in The Lowell Sun, a newspaper published in Lowell, the last publication to be one day at least before said Court, and by delivering a copy of said citation to the Treasurer and Receiver General of said Commonwealth fourteen days at least before said Court.

Witness, Charles J. McIntire, Esquire, First Judge of said Court, this second day of May, in the year one thousand nine hundred and eleven.

W. E. ROGERS, Register.

COMMONWEALTH OF MASSACHUSETTS. Middlesex, ss. Probate Court.

To the heirs-at-law, next of kin, creditors, and all other persons interested in the estate of James Daly, late of Lowell, in said County, deceased, intestate.

Whereas a petition has been presented to said Court to grant a letter of administration on the estate of said deceased to Jeanna Daly, of Lowell, in the County of Middlesex, without giving a surety on her bond.

You are hereby cited to appear at a Probate Court to be held at Lowell, in said County of Middlesex, on the sixteenth day of May, A. D. 1911, at nine o'clock in the forenoon, to show cause if any you have, why the same should not be granted.

And the petitioner is hereby directed to give public notice thereof, by publishing this citation once in each week, for three successive weeks, in The Lowell Sun, a newspaper published in Lowell, the last publication to be one day, at least, before said Court.

Witness, Charles J. McIntire, Esquire, First Judge of said Court, this fifth day of May, in the year one thousand nine hundred and eleven.

W. E. ROGERS, Register.
James E. O'Donnell, Attorney.

SPECIAL NOTICES

MRS. DATTLES, NURSE; SPECIAL training for confinement cases; terms reasonable. Write and will call. 2 Jewett ave. Tel. 2029-2.

NOONEN'S HAIR STAIN, BLACK, brown, light brown, 25c, 50c. Dows', Lowell Pharmacy, Noonan's, Osgood's, Moody's, Plunkett's.

P. KEEGAN, 235 MOODY STREET—Bicycle and shoe repairing, promptly and neatly done. New bicycles $20. Baby carriage tires, 25 cents each.

WESTON HOUSE, 63 BROOKINGS st. First street above Merrimack Sq. theatre; look for the sign; newly furnished rooms, $1.00 up; gents' board, $2.50; ladies, $2 per week.

NOONEN'S SURE DEATH TO BUGS, sure to kill or money back, 10c. Dows', Moody's.

MASSAGE TREATMENT, $1, OLD Indian method, by Olive M. Cleveland, assisted by a competent masseur. Associate bldg., rooms 20-21. Telephone 1849-3. Take elevator.

DRESSMAKER—MISS J. A. MONTplaisir has removed to 192 Pawtucket st., cor. of Mt. Washington.

MILLINERY—HATS TRIMMED AND made on frames at 975 Central st.

GET YOUR MOUTH READY—PIKE'S celebrated rhubarb. Tel. 174-3.

BUILDING STONE—PARTIES NEEDing stone for cellar buildings can have the same free if they will call at the G. H. Wood farm, Dracut.

PASTURAGE FOR HORSES AND colts, with best of accommodations; plenty of water and shelter; 8 miles from Lowell. Apply to S. A. Greeley, R. F. D. No. 3, Nashua, N. H. Tel. 558-12.

SPRING CLEANING—GENERAL work of all kinds, cellar cleaning, boilers cleaned, carpets taken up and relaid. Experienced workmen. Jackson & Wentworth, 8 Watson ave.

FISHERMEN TAKE NOTICE—Fresh picked worms for sale at Harry Gonzales, the cutler, 128 Gorham st. Tel. 952-2.

BOARD AND ROOMS AT THE GAGE Dining Rooms, 18 Kirk st.

LACE CURTAINS LAUNDERED AT 40 cents a pair. Mrs. M. Grimiset, 43 Hastings st.

HORSE CLIPPING BY POWER while you wait. $2.00. 100 Willie st.

LIMBURG CO., CHIMNEY EXPERTS. Chimneys swept and repaired. Residence 1128 Bridge st. Tel. 945.

THE SUN IN BOSTON—THE SUN IS on sale every day at both news stands of the Union station in Boston. Don't forget this when taking your train for Lowell.

INFORMATION WANTED

IF ALICE HOLIDAY (MAIDEN name Alice Smith), daughter of Priscilla Smith, communicates with Martha Clayton, 2 Boothman st., Blackburn, Lancashire, England, she will hear to her advantage regarding the will of James Nuttall Boothman.

LOST AND FOUND

ENVELOPE CONTAINING SUM OF money lost; owner's name on envelope. Reward for return to New England Steam Laundry, Saunders st.

CARVED AMBER BARRETTE LOST between cor. of Pawtucket and School sts. and Old Ladies' Home, Wednesday evening. Finder return to 89 School st. Reward.

GOLD BRACELET LOST SUNDAY evening on Merrimack st., or in Merrimack sq. Finder please return to Sun Office.

Second-Hand Building Material
Lumber, doors, windows and stone. Buildings now being torn down and going fast. HORTON H. WIGGIN, 160 Market st.

We will paper rooms for $2 and furnish the wall paper. Dealer in wall papers at very lowest prices, also paper hangings, whitewashing, painting. Estimates given on large or small jobs. All work guaranteed.

Max Goldstein's
NEW PAINT STORE
155 Chelmsford street Tel. 2897-1

LEGAL NOTICES

COMMONWEALTH OF MASSACHUSETTS. Middlesex, ss. Land Court.

Petition of Roscoe L. Chase and Laura J. Chase to Discharge Mortgage.

To the Honorable, the Judges of the Land Court:

Respectfully represent Roscoe L. Chase of North Adams in the County of Berkshire and Commonwealth of Massachusetts and Laura J. Chase, of Lowell, in the County of Middlesex and said Commonwealth, that they respectively have freehold estates in possession each of one undivided sixth part of the following described land, viz.: A parcel of land situated on the westerly side of Mammoth Road in that part of said Lowell called Pawtucketville, and thus bounded and described, viz.: Beginning at the southeasterly corner of the premises at a stake and stones at land of John Chamberlain, now or formerly; thence westerly by said Chamberlain land and land now or formerly of Thomas Betty, about one hundred and one and a half rods to land now or formerly of one Penniman; thence northerly by said Penniman land about twenty-seven rods to land formerly of Thomas Betty; thence easterly by said Betty land to land of Joseph G. Eaton; thence southerly along said Eaton land to the corner of the fence; thence easterly along said Eaton land and land of one Varnum to said road; thence southerly along said road about twenty-two rods to the point of beginning, being part of the same premises conveyed by John Q. Ackerman, late of said Lowell, to Amy Libby, by deed dated March 26, 1858, and recorded in Middlesex North District Registry of Deeds, Book 14, Page 56, and by said Libby to William H. Pearson by deed dated August 12, 1874, and recorded in said Registry, Book 104, Page 289, and by said Pearson to Ira M. Chase by deed dated August 12, 1874, and recorded in said Registry, Book 104, Page 291; that said Ira M. Chase devised said land to Josephine M. Chase by will duly proved and allowed by the Probate Court for said County of Middlesex on December 17, 1901; that your petitioners derived their respective interests as heirs or devisees under the will of said Josephine M. Chase duly proved and allowed by said Probate Court, November 24, 1903; that the record title of said land is incumbered by a mortgage given by said Ackerman to Thomas Betty dated March 22, 1858, and recorded in said Registry, Book 13, Page 510, covering said land, a copy of which mortgage is hereto annexed, marked "A"; that the consideration named in said undischarged mortgage was "one thousand" that said mortgage contains the following reference to two prior mortgages, viz.: "that they" (the aforegranted premises) "are free from all incumbrances except two mortgages, one to one Gage, and one to H. Wright;" that the condition of said Betty mortgage is stated therein as follows: "Provided nevertheless that if said John Q., his executors or administrators, shall well and truly keep and perform the condition of a certain bond of even date herewith given by said John Q. to said Betty in the penal sum of twelve hundred dollars as an indemnity against said mortgages, then this deed as also said bond bearing even date, with these presents, signed by the said John Q. shall be void;" that by deed of even date, with said mortgage, recorded in said Registry, book 13, Page 508, said Ackerman conveyed to said Betty certain other lands, and at the date of said deed and mortgage, two prior undischarged mortgages covered the above described land and the land conveyed by said deed, which prior mortgages were, a mortgage given by Joseph Whitely and said Ackerman to Tamesia P. Gage, dated April 12, 1854, and recorded in the Registry of Deeds for the Southern District of said Middlesex County, Book 621, Page 5, and discharged by Tamesia P. Gage, the holder of record thereof, by a discharge dated December 29, 1859, and recorded in said Registry for the Northern District of said Middlesex County, Book 81, Page 144, and a mortgage given by said Whitely and Ackerman to Hapgood Wright, dated January 22, 1858, and recorded in last named Registry, Book 13, Page 186, and discharged by Hapgood Wright, the holder of record thereof, by a discharge dated April 30, 1858, and recorded in last named Registry, Book 14, Page 312; that the last two mortgages above mentioned are the mortgages referred to in the condition of said Betty mortgage, and that the contingent liability against which said Betty mortgage was given as security, has so ceased to exist that no person will be prejudiced by the discharge of said Betty mortgage; that the mortgagor and those having his estate in the above described land have been in uninterrupted possession of said land for more than twenty years from and after date of said Betty mortgage; that no payment on account of any amount secured by said Betty mortgage has been made and no act in recognition of its existence as a valid mortgage has been done within said twenty years; that said Betty mortgage ought to be discharged.

Wherefore said petitioners pray that a decree may be entered relative to the incumbrance of said Betty mortgage in accordance with the provisions of Section 15, Chapter 192 of the Revised Laws of said Commonwealth.

ROSCOE L. CHASE,
LAURA J. CHASE.
By Harold A. Varnum, their attorney.
A true copy, attest:
CLARENCE C. SMITH,
Recorder.

COMMONWEALTH OF MASSACHUSETTS. Middlesex, ss. Land Court.

MIDDLESEX COUNTY INCORPORATED A.D. 1630

Upon the foregoing petition, it is ordered that the petitioner give notice to all persons interested in said petition to appear before the Land Court, at Lowell, within and for our said County of Middlesex, (where appearances and answers may be filed with William C. Purcell, Register of Deeds for the North Registry District of said Middlesex County, as Assistant Recorder of said Court) on the first Monday of June next; and by serving a like attested copy of said petition and this order to be published forthwith once a week, for three successive weeks, in The Lowell Sun, a newspaper published in Lowell, in said County of Middlesex, the last publication to be fourteen days at least before said first Monday of June next; by serving each known respondent within the Commonwealth with a like attested copy of said petition and order fourteen days at least before said first Monday of June next; and by serving a like order tested copy of said petition and order by registered mail on each known respondent without the Commonwealth as soon as may be, and in any event fourteen days at least before said first Monday of June next; that all respondents may then and there show cause why the prayer of said petition should not be granted.

By the Court. Attest:
CLARENCE C. SMITH,
Recorder.
Dated, May 3, 1911.

J. H. Rogers Optician
Now located at
7 Merrimack St.
Over Transfer Station. Eyes examined. Glasses made and repaired. All work guaranteed. Lowest prices.

MISCELLANEOUS

SEWER CONNECTING, CELLAR cementing and cement blocks. P. J. Morris, 141 Ludlam st. Tel. 1986-2.

SAFETY RAZOR BLADES OF ALL kinds sharpened; Gillette's a specialty; 2½c each. Harry Gonzales, The Cutler, 128 Gorham st. Tel. 952-2.

DRINK GLORIA FOR HEALTH. Sold everywhere.

MOTHERS—HENT'S DESTROYER kills lice on children, and all insects; cures dandruff and itching scalp; prevents falling hair; harmless. 25c only at Falls & Burkinshaw's, 418 Middlesex st.

MONEY TO LOAN

MONEY FOR SALARIED PEOPLE—Women keeping house and others, advanced them without security, easy payments, cheapest rates, don't worry or annoy friends about money, keep your credit good by paying as you agree. I will furnish you money to do it. D. H. Tolman, Room 43, 45 Merrimack st.

$5 THE $10
EQUITABLE LOAN
$15 CO. $25

Mill Operatives, Clerks, Mechanics and Housekeepers may borrow money. Loaned without security. No waits, no investigations or red tape. Business strictly confidential. Two private offices, most liberal terms of any company in Lowell. Payable in small weekly payments.

Offices at Hildreth Bldg., up one flight, at head of stairs. Tel. 1888.

OPEN EVERY EVENING
45 Merrimack St.

$10 Loans
AND UPWARD
—TO—
Housekeepers—Workingmen—and Salaried Employees

You will find the AMERICAN a surprisingly different institution from the ordinary loan company you hear or read about. Confidential dealings, quick service, courteous employes, bright, cheerful offices, considerate treatment, rates you can afford to pay, make us different. If you have never borrowed, or if your experience with other companies has not been entirely satisfactory, please call on us.

Let us explain the AMERICAN system. It will please you.

Call, Write or 'Phone 2434.
Open from 8 a. m. to 8.30 p. m. Monday, Friday, Saturday 9 p. m.

American Loan Co.
Room 10, Hildreth Bldg.
45 MERRIMACK ST.

WHY
Borrow money and pay high rates of interest when you can get any reasonable amount from a reliable company at
ONE PER CENT.
per month on Pianos, Furniture, etc.
LOANS
made on day of application. Quick service and confidential methods.
If not convenient to call, write or 'phone, and we will have our representative call on you.
Merrimack Loan Co.
Room 3, 81 Merrimack St. or 17 John Street
Hours: 8 a. m. to 6 p. m.; Monday and Saturday until 9 p. m.

ROOMS PAPERED FOR..... $2.00
We furnish the wall paper and border to match and send first class paper hanger to hang the same for $2 per room. Free samples of wall paper on request. Painting in all its branches and whitewashing.

BAKER The New Racket
303 Middlesex St. 610 Merrimack St.
Telephone 1972-4.

HELP WANTED

MEN WANTED, AGED 18 TO 35, TO prepare for firemen, about $100 monthly and brakemen $80, on railroads in Lowell vicinity. Experience unnecessary; no strike. Positions guaranteed competent men; $460 sent to positions. State age and physical condition; send stamp. Railway Ed. Assn. Dept. 55, 227 Monroe street, Brooklyn, N. Y.

GIRL WANTED FOR GENERAL housework. Apply at 303 Tenth st.

TWO EXPERIENCED STOCK CUTters and two fitters wanted. A. A. Flint Co., Tyngsboro, Mass.

EXPERIENCED WAITRESS WANTed at once. Apply Hunt's Restaurant, 575 Essex st., Lawrence, Mass.

HEEL SHAVER WANTED—APPLY C. J. O'Keefe Co., Haverhill, Mass.

GIRLS WANTED TO LEARN TO strip tobacco. Apply W. H. I. Hayes Co., cigar store, Central and Prescott streets.

FIRST CLASS SAWYER AND PLANer hand wanted. Apply at once. Amasa Pratt, 766 Dutton st.

MAN WANTED, AROUND 50 TO look after our business in unoccupied territory. Special inducement, permanent. C. R. Burr & Co., Nurserymen, Manchester, Conn.

STITCHING ROOM HELP WANTED. Plenty of work. Robinson & Farrell Shoe Co., Rockingham st.

MAN WANTED FOR GROCERY business. Write stating experience and age, to U. X., Sun Office.

EXPERIENCED PAINTERS WANTed. Good pay and steady work; none but first class painters need apply. Dwyer & Co., 47 Andover st.

MEN WANTED TO LEARN AUTOmobile business; road driving and repairing. Send stamp for particulars. New England Auto School, 809 Tremont st., Boston.

ABLE BODIED MEN WANTED FOR the U. S. Marine Corps, between the ages of 19 and 35. Must be native born or have first papers. Monthly pay $16 to $69. Additional compensation possible. Food, clothing, quarters and medical attention free. After 30 years' service can retire with 75 per cent of pay and allowances. Service on board ship and ashore in all parts of the world. Apply at U. S. Marine Corps Recruiting Office, Trader's Bank Bldg., Lowell, Mass.

MEN WANTED TO CALL ON WOMen and demonstrate money-making, work-saving, patented household article; sells for $2.50; half profit; not sold in stores; exclusive agency; new men sell 7 to 20 a day; samples loaned to men who want to work. S. G. Chase, Milwaukee, Wis.

CANVASSER WANTED—GOOD proposition, good pay and steady position for a hustler. Call 2 to 5.30 and 7 to 8.30. 65 Merrimack st., room 1.

GOVERNMENT EMPLOYES WANTed. Send postal for Lowell examination schedule. Franklin Institute, Dept., 121 F., Rochester, N. Y.

ABLE BODIED UNMARRIED MEN wanted for U. S. army; between ages of 18 and 35; citizens of United States, of good character and temperate habits, who can speak, read and write the English language. For information apply to Recruiting Officer, 169 Middlesex st., Lowell, Mass.

Five Solicitors
(MALE)
—AT ONCE—
On a permanent high grade proposition. Address Opportunity, Sun Office.

Bobbin Shop Hands
Roughers, finishers and borers wanted. Parker Spool & Bobbin Co., Lewiston, Maine.

MEDICAL

FREE TO THE SICK

It matters not the name of the disease you are suffering with, how many Physicians or ordinary Specialists you have taken treatment with, do not be discouraged, Dr. Temple's treatment will cure you.

All Blood, Nerve and Rectal Diseases, Acute and Chronic Blood Diseases of Men and Women, Hydrocele, Varicocele, Stricture, Prostatitis, Piles, Fistula, Fissures, Ulcers, and all Rectal Diseases Without the Use of the Knife. Diseases of the Stomach, Liver, Kidneys, Bladder, Bowels, Rectum, Diseases of the Eye, Ear, Nose, Throat.

Terms are always made to suit the convenience of anyone applying for treatment, and very reasonable charges. Do not treat elsewhere until you have investigated his methods and terms. Office, 97 Central street, Mansur Block.

Hours: Wednesday, 2 to 4, 7 to 8; Sundays, 10 to 12. Other days by appointment only.

Consultation, Examination, Advice, Free.

If you want help at home or in your business, try The Sun "Want" column.

MONEY TO LOAN MONEY TO LOAN

QUICK LOANS
$10 AND UPWARDS
To Housekeepers and Workingmen

To keep your credit good, is to meet your obligations promptly. You no doubt find this impossible at times. Perhaps you have gotten behind with your accounts because of sickness or other misfortune. In all such cases come to us and get what money you need, and then you will only have to pay us back in small WEEKLY payments. Our plan saves you time and worry. We hand you the money, while others are thinking about it.

HOUSEHOLD LOAN CO. Wyman's Exchange, Cor. Merrimack and Central Sts.
Fifth Floor. Take Elevator. Rooms 503 and 505.

TO LET

FIVE ROOMS BATH AND PANTRY to let; wash trays, separate doors, cor. Jewett and Hildreth sts. $15 per month. Inquire 167 Jewett st., or 195 Market st.

FIVE ROOMS AND WOOD SHED to let; all separate; very convenient; only $2 per week. T. H. Elliott, 61 Central st.

HALF OF DOUBLE COTTAGE OF seven rooms, with gas, to let, at 89 Concord st. Entirely separate; large yard. Rent $2.50 per week. Key at 309 Lawrence st.

FIVE ROOM FLAT TO LET; ALL modern improvements; separate front and back doors and piazza, at 35 Pond st. Inquire Hogan Bros., Concord st.

COTTAGE HOUSE TO LET, WITH improvements, barn and carriage house, at 3 Quimby ave. Rent $15. G. L. Hubbard, 301 Wyman's Exchange.

JOE FLYNN HAS TO LET ON CUSHing st., one tenement of 7 rooms and one of 3 rooms. At 58 Elm st., 3 flats of 4 and 5 rooms each.

LARGE, SUNNY FRONT ROOMS to let; furnished or unfurnished, bath, telephone, etc. Located on edge of Highlands. 10 minutes' walk from railroad station. A. W. Dows & Co.

PLEASANT 6-ROOM TENEMENT IN Pawtucketville, to let; bath, gas, hot water, open plumbing; two car lines. Apply 89 Varnum ave., phone 1019-L.

DOWN STAIRS TENEMENT OF 5 rooms to let. Inquire at 230 Lincoln st., upstairs.

NEW, SUNNY 4-ROOM TENEMENT to let; with bath, pantry, hot water connection, gas and nice piazza. Apply 39 Auburn st. Rent $12.

NUMBER OF FIRST CLASS OFFICES to rent in block, corner Merrimack and Kirk sts. Inquire at Green's 5 and 10 cent store, Merrimack st.

STORE TO LET WITH 3-ROOM tenement at 361 Lawrence st. Inquire 1128 Bridge st.

SUITE OF ROOMS TO LET; SUITable for light housekeeping. Inquire Centralville Bakery, 462 Bridge st.

TENEMENT TO LET, IN CENTRALville; 8 rooms, bath, hot and cold water. Tel. 474-4.

BRIGHT, SUNNY UPSTAIRS TENEment to let. Modernly improved; steam heat, etc. Pleasant view. Apply 103 School st., near Pawtucket st.

TENEMENTS TO LET, 3 AND 7 rooms, $2 per week; good condition. Inquire Cor. Hudson and Lawrence sts. A. H. Haley.

STABLE TO LET AT 48 GATES ST.; 2 large stalls, plenty of carriage room; storage if desired. F. W. Smith.

6-ROOM TENEMENT TO LET. INquire at 70 Chapel st.

4-ROOM TENEMENT TO LET AT 34 Agawam st., in A1 shape; also some land to plant, rent $8.50. Inquire 84 So. Whipple st.

7-ROOM TENEMENT, BATH AND pantry, to let; hot water; up-to-date; second floor, 19 Lombard st. Apply 38 Second ave.

MODERN TENEMENT TO LET AT 57 Methuen st., cor. of Tenth st. Inquire upstairs.

ROOMS TO LET IN THE HARRINGton bldg., 52 Central st. Hard wood floors, steam heat, combination electric and gas lights. Inquire at The Sun office.

FARM OF 7 ACRES, OPPOSITE turnpike station, Billerica Centre, to let; 45 apple trees, small house. Rent payable in advance. Apply M. E. Lane.

FURNISHED FRONT ROOM TO LET, lady preferred. Inquire at 1 Walker ave., off Walker st.

FLAT OF 6 ROOMS TO LET, 900 GORham st.; set tubs and bath; rent reasonable. Apply 192 South st.

HOUSE OF 8 ROOMS TO LET; HOT and cold water with bath. Inquire 83 Canton st., after 6 p. m. Tel. 471-4.

COTTAGE TO LET AT 1088 BRIDGE st., with hot and cold water, furnace heat, set tubs. Inquire 1128 Bridge st.

8-ROOM FLAT TO LET; STEAM heated; hot and cold water, set tubs; off Broadway, on Walker st. Inquire 37 Hildreth Bldg. Tel. 1888.

TENEMENT TO LET AT 78 VARNEY st., with 7 rooms and bath. Keys at 141 Mt. Vernon st.

MODERN 7-ROOM TENEMENT TO let; steam heated; at 84 Rolfe st. Inquire at Tobin's Printery, Associate Bldg.

NEW MODERN FLAT TO LET ON Carter st.; rent $15. Inquire 937 Gorham st.

MODERN FLATS TO LET IN GOOD locality; 5-room flat, also some smaller ones. All have hot water, set tubs, open plumbing, large bath room and pantry. Apply F. W. Barrows, 646 Gorham st. Tel. 2879.

5-ROOM FLAT TO LET MODERNLY improved, at 179 Stackpole st., near Alder st. Rent $15 a month. Apply 334 High st. Tel. 1151-2.

STORAGE FOR FURNITURE
Separate rooms $1 per month for regular $2 two-horse load. The dryest and cleanest place for storage in Lowell. Telephone connection. O. P. Prentiss, 356 Bridge st.

Tenements to Rent
New four and five room flats at 28 and 30 North st. Inquire at 33 North st.

Store To Let With 3 Room Tenement
At 361 Lawrence St. Inquire 1128 Bridge St.

OFFICES FOR RENT
Splendid modern offices in the NEW HARRINGTON BUILDING, 52 Central street. Hard wood floors, steam heat, combination electric and gas lights. Inquire at THE SUN OFFICE.

TYPEWRITERS

Typewriter Exchange
251 Market Street
We have a number of SECOND HAND TYPEWRITERS that have the regular keyboard and will do as good work as the latest model. Price $15.
ROYAL $40
UNDERWOOD, No. 4 and No. 5, $45
Telephone 1341-2.

SITUATIONS WANTED

CHAUFFEUR WANTS POSITION with private family; good driver, do own repairing. Write or call 48 Swan ave., off Wilder st.

TWO PAINTERS WOULD LIKE work. Drop postal to W. B. S. Sanders, 483 Central st.

REAL ESTATE FOR SALE

LAND FOR SALE ON CHRISTIAN hill; 1 lot containing 26,482, and another having 9194, price 3c a foot. Gas and city water. Inquire 1128 Bridge st.

NEAR ST. PETER'S and GORHAM—Three ten., modern, baths, etc., just right. Fine 2 ten., Centralville, 5 rooms each, $2000. 2 ten., near Bleachery, big trade. 3 ten., Belvidere, elegant location, reasonable. 2 ten., Highlands, several, all prices. 2 ten., Pawtucketville, great bargains. Big list cottages everywhere. M. J. Sharkey, 22 Central st. Tel.

HOUSE FOR SALE WITH 10 ROOMS, containing 2947.21 sq. feet of land, 58 Willie st., near the common and Broadway. Apply Stergios Panagiotis, 72 Merrimack st.

HOUSE WITH 6 ROOMS FOR SALE, containing 2546 sq. feet of land, 62 Willie st., near Broadway and Common. Apply to Stergios Panagiotis, 72 Merrimack st.

LAND FOR SALE ON CHRISTIAN HILL
One lot containing 26,482, and another having 9194, price 3c a foot. Gas and city water. Inquire 1128 Bridge st.

FOR SALE
Bargain in a variety store, small groceries, ice cream soda, all equipment. Must be sold at once.
Near Shaw street, 6-room house. Price $1050.
Near Dracut Centre, 7-room house, barn and 1 acre of land. Price $1500.
Near School st., 7-room house, bath, pantry. Price $1250.
In Dracut, 2 miles from Merrimack sq., 6-room house, barn, hennery, lots of fruit; 6 acres of land. Price $1650.
In Dracut, 21 acres of land, some wood. Price $350.
G. L. HUBBARD
Wyman's Exchange

FOR SALE
MY RESIDENCE, 142 FIRST ST., CENTRALVILLE. House of 9 rooms and large attic, slated roof, all in thorough repair. Stable 32x24, two stalls, large carriage or auto house. Lot contains about 11,000 sq. feet; elevated location; fine river views; excellent neighborhood; on car line 10 minutes' walk to Merrimack Square. Tel. 1200-4.
FREDERICK BAILEY.

Small Farms Near Lowell Line
2 miles, 6 acres, good buildings, $2500; 3 miles, 2 acres, good 7-room house, poultry farm, $2100; 2 miles, 8 acres, with buildings, $2300; 4 miles, 38 acres, with buildings, $2200; 4 miles, 30 acres, with buildings, stock and tools, $3500; ½ mile, 4 acres, with two houses and barn, $2000. For homes or investment property call on
W. E. DODGE, 22 Central Street

FOR SALE IN BELVIDERE.
House at 260 High street, corner Andover street, ideal location, three minutes' walk to post office. Five minutes' walk to Merrimack square. House contains 13 rooms and bath, furnace heat, gas, hot and cold water, set tubs, and cemented cellar; can easily be made into a two apartment house. An unexcelled corner property with a nice parcel of land. For particulars apply to
T. H. LAWLER,
20 Prescott Street, Lowell

FOR SALE

SQUARE PIANO FOR SALE; JUST tuned and in first class shape. $15. 10 Eustis ave.

TWO TENEMENT HOUSE WITH modern improvements for sale on Rogers st. Inquire at 376 Fairmount st. Samuel Tompkins.

SMALL STORE AT WILLOW DALE entrance, Lakeview, for sale or to let. Inquire 82 Aiken st., after 6 p. m.

ONE CARRYALL AND ONE LIGHT delivery wagon with top, for sale at 710 Stevens st. Both in good condition. Telephone 1472-5.

MODEL B, FORD TOURING CAR for sale; 32 h. p., four cylinder. Remodeled this season and in A1 condition. Will carry five passengers. Inquire P. Keegan, 235 Moody st.

AUTOMOBILES CHEAP—HAVING severed my connection with the Maxwell agency, I will sell every car I own, new and second hand, at prices that should interest anyone contemplating purchasing this season. I need the room and money in my wagon business. P. A. Mackenzie, 592 Broadway. Telephone 691.

M. M. TWIN MOTOR CYCLE WITH tandem attachment for sale. Price right. Nearly new. Apply 108 White street.

GROCERY AND PROVISION STORE for sale; centrally located, first class fixtures, doing a good cash business; must sell at once, as owners are going in the wholesale business. Write A. H. Jones, General Delivery, Lowell, Mass.

GOOD FOUNTAIN FOR SALE, USED only a short time. Will sell at a reasonable price. For particulars inquire at 277 Fayette st.

BABY CARRIAGE (GO-CART), FOR sale. In good condition. Inquire 34 Sidney st.

FIRST CLASS UPRIGHT PIANO FOR sale cheap for cash; party moving away. Address K., Sun Office.

FRENCH TOY POODLES FOR SALE; male and female; 8 weeks old. 324 Thorndike st.

STRAWBERRY PLANTS FOR SALE, 75c per 100. 265 Pleasant st., Dracut, Mass.

TOY KING CHARLES PUPPIES FOR sale. 102 Cross st.

1 SQUARE WAGON FOR SALE; 1 extension lumber truck and farm wagon, also six handsome and durable steel lawn swings. P. J. Morris, 141 Ludlam st. Tel. 1986-2.

SECOND HAND STANLEYS FOR sale from $15 up. Stanley Garage, 610 Middlesex st.

FISHING SEASON IS ON; I WILL sell one of old Isaac Walton's famous fish bait formulas, which makes fish bite like hungry wolves. It is certainly a magic fish bait, as it has been often tried and never denied, and ready to be tried again. Try it. Send 25c. Magic Bait Co., Box 514, Lowell, Mass.

FURNISHINGS OF A 7-ROOM FLAT for sale; furniture in good condition. Write T. F. E., Sun Office.

GREENALL'S HOME REMEDY FOR rheumatism is selling like bread in a famine. Partner wanted. Trial box 10 cents. 9 Pitt st.

HORSES FOR SALE, FROM 800 TO 1400 pounds. A. B. Humphrey, 567 Gorham st. Tel. 513-1.

TRAINS TO AND FROM BOSTON

SOUTHERN DIV.

To Boston. Lve.	Arr.	From Boston. Lve.	Arr.
5.40	6.50	3.15	4.05
z6.27	7.41	6.14	7.11
6.39	7.18	7.55	8.57
b6.44	7.53	8.15	9.01
7.00	8.00	9.02	9.59
7.21	8.05	b9.51	11.04
x7.31	8.48	10.00	10.36
7.58	8.35	11.30	12.07
8.48	9.25	12.00	1.01
8.56	9.35	12.30	1.07
b9.09	10.20	1.00	1.45
9.45	10.28	2.00	2.45
9.59	11.04	3.00	3.38
10.43	11.20	b3.51	5.02
11.19	12.00	4.00	4.56
12.12	1.00	s4.14	5.32
1.16	2.25	5.00	5.37
2.34	3.27	b5.21	6.25
3.57	4.40	5.38	6.25
4.36	5.27	b5.51	7.05
5.20	6.15	s6.14	7.50
b5.10	7.12	7.30	8.08
6.18	7.09	8.30	9.08
7.56	8.29	10.30	11.34
9.46	10.30	11.17	12.06

WESTERN DIV.

To Boston. Lve.	Arr.	From Boston. Lve.	Arr.
6.46	7.55	z7.00	8.10
8.03	9.08	7.30	8.55
9.50	10.55	9.24	10.44
10.50	11.55	10.55	11.54
12.05	1.10	11.50	12.54
z1.30	2.37	2.14	3.25
3.10	4.18	3.50	4.30
4.25	5.34	4.56	5.56
5.05	6.25	6.03	7.03
7.00	8.00	6.35	7.45
9.44	10.46	9.35	10.33
		x11.25	12.21

SUNDAY TRAINS

SOUTHERN DIVISION

6.30	7.15	9.00	10.00
7.21	8.05	10.00	10.26
7.55	8.39	11.30	12.07
8.43	9.49	1.00	1.57
9.20	10.15	5.00	6.02
10.25	11.21	7.30	8.03
2.16	2.55	8.30	9.08
5.10	6.00	9.00	10.02
6.25	7.05	10.14	10.52
7.35	8.20	10.29	11.35
9.46	10.30		

SUNDAY TRAINS

WESTERN DIVISION

8.20	9.20	8.00	9.08
12.10	1.15	12.00	1.00
3.30	6.00	2.14	3.23
6.45	7.00	3.30	4.41
8.50	10.02	5.20	6.35
		8.40	9.42

References:

x Runs to Lowell Saturdays only.
a Via Lawrence Junction.
b Via Bedford.
s Via Salem Jct.
z Via Wilmington Junction.

LOCAL NEWS

Try Tobin's Printery next time.

Try Lawler's for Printing, 29 Prescott.

Head & Shaw, milliners, 35 John st.

Misses Rogers, milliners, 29 Cedar st.

Interest begins Saturday, May 6, at the Central Savings bank.

Mrs. Adelaide Gervais is seriously ill at her home, 39 Prince street.

J. F. Donohoe, Donovan bldg., real estate and insurance. Telephone.

A son has been born to Mr. and Mrs. Edmond Theriault of 28 Howard street.

A son was born Thursday to Mr. and Mrs. Pierre Bisson of 65 Howard street.

When you have any real estate to sell, consult J. F. Donohoe, Donovan Bldg. Telephone.

The Thompson Hardware Co. has just received a complete line of new style boys' carts.

Neat, up-to-date offices to let in the new Harrington Building, 52 Central street. Inquire at The Sun office.

Miss Hilda Lee Drew and Mrs. Harry J. Corwin have been attending the commencement exercises at the Emerson school of oratory, Boston, during the past week. On Thursday night they also attended the alumni banquet at the Vendome.

At the meeting of the board of patrons, Old Ladies' Home, held Thursday afternoon, May 4, a vote of thanks was given the entertainers, and also to all the various committees who contributed to its success.

DEATHS

DRADDY—Agnes Draddy, infant daughter of John and the late Belinda Draddy, died yesterday at the Lowell General hospital. The body was brought to the chapel of J. F. O'Donnell & Sons.

CASEY—Mrs. Ann Casey, widow of Patrick Casey, and an old resident of the Navy Yard, Dracut, died yesterday at her home, No. 17 Upland street, Dracut. She leaves one son, Michael F., a brother, [illegible]el Gilmore, and a sister, Mrs. Bridget Ledwick, both of Stonington, Conn.

EVERETT—Rufus D. Everett, formerly of Kansas City, Mo., died yesterday at the Perth Amboy, N. J., hospital, aged 77 years. He is survived by a widow, Lucretia C. Norcross Everett, and one daughter Agnes Everett. Mr. Everett was for many years treasurer of the American Smelting and Refining Co. The burial will be in Lowell.

HOAR—Mrs. Johannah Hoar, an esteemed member of St. Michael's parish, died this morning at her home, No. 204 Tenth street, after a brief illness. Deceased is the widow of the late John Hoar, and is survived by four daughters, Mrs. Charles McCarthy, Mrs. John Bilson, Mrs. Thomas Doyle and Miss Catherine Hoar, and one son, Joseph Hoar.

McLERNAN—Paul McLernan, aged 3 years and 1 month, died this morning at the home of his parents, John and Nora, 533 Broadway. The burial took place this afternoon at 4 o'clock and owing to the cause of death the funeral was private. The burial was in St. Patrick's cemetery in charge of Undertakers J. F. O'Donnell & Sons.

HAMILTON—Joseph Hamilton, a veteran of the Civil war and a former resident of this city, died yesterday at his home in Stoughton, Mass., aged 65 years. He is survived by three sons, Joseph of Wilton, Maine; James F., of Dexter, Maine, and Augusta of this city; two daughters, Mrs. Elsie Montgomery of Stoughton and Mrs. Mary Worthen of Trenton, N. J.; one brother, James F. Hamilton, and one sister, Elsie T. Hamilton, the two latter of Lynn. The deceased was a member of Post No. 5, G. A. R., of Lynn. The body will arrive in this city this afternoon and will be taken to the funeral chapel of J. F. O'Donnell & Sons.

DUPUIS—Mrs. Jules Dupuis nee Marie Louise Chalifoux, aged 50 years, died last night at her late home, 1365 Washington st., Boston. The deceased was well known in this city where up to five years ago she was engaged in the dress making business in Market street. She leaves to mourn her loss besides her husband, a daughter, Mrs. Valida Lanclan-Demos of Boston, her mother, Mrs. Cyrille Chalifoux; three brothers, Hormisdas, Freddie and Wilbrum; one sister, Mrs. George Marchand, all of this city. The remains were removed to this city today by Undertaker Joseph Albert and later to the home of Mr. Hormisdas Chalifoux, 238 Aiken street.

TAKE SOME HOME

For a little money you can give much pleasure. "Fresh from the oven" cocoanut cakes, 7c a dozen, 50c a box of 100 cakes. Maraschino cherries, always 60c, now 39c. Pure cream caramels (assorted), 40c quality, for 29c a pound; 40c chocolate mixture in neat pound boxes 23c. High grade chocolates in plain and fancy sealed boxes from 10c to $2. Howard, the druggist, 197 Central street. (College ices. Ice cream soda, 5c.)

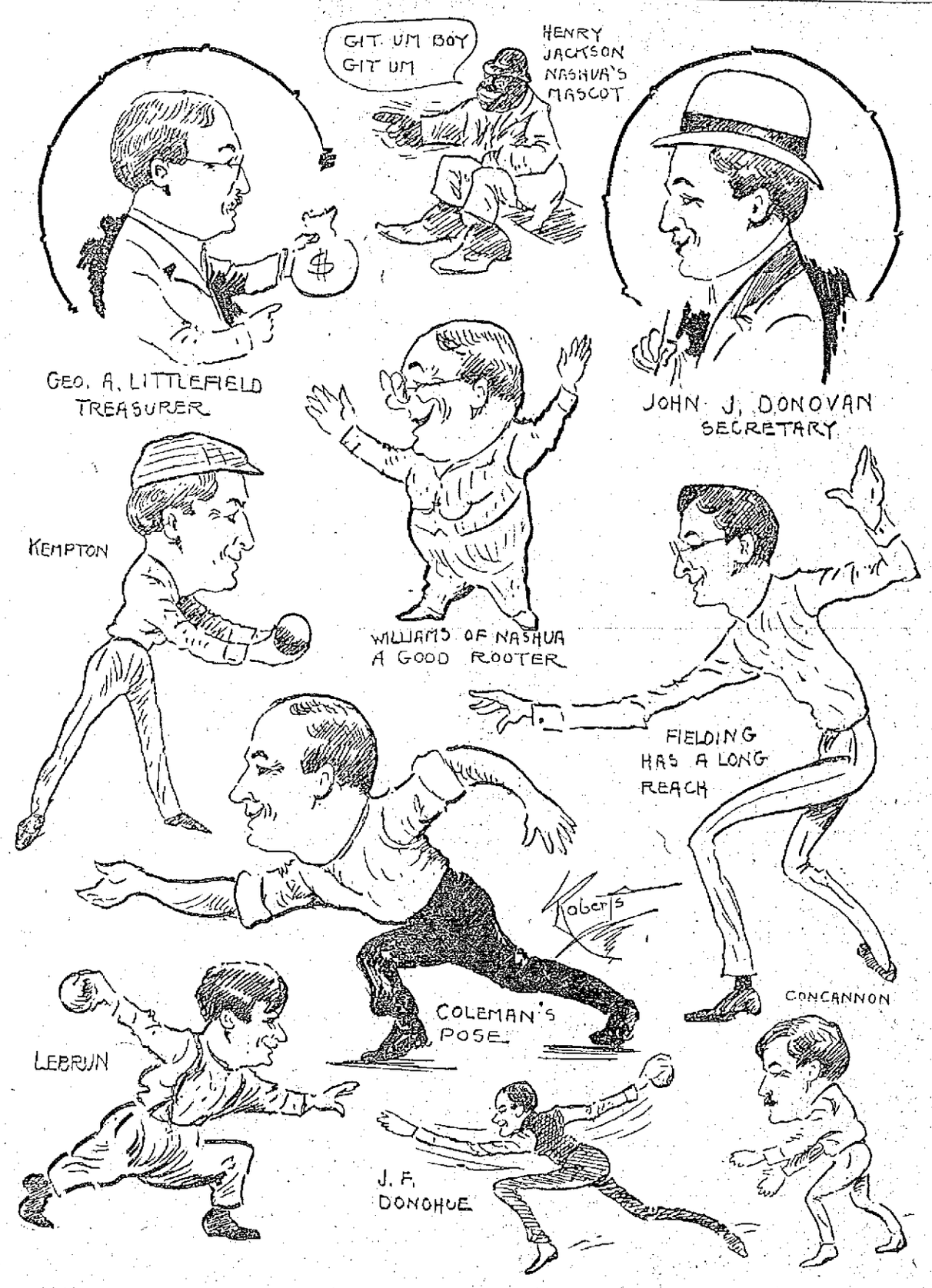

PENCIL SKETCHES MADE LAST NIGHT AT THE BIG BOWLING CONGRESS NOW BEING HELD AT THE CRESCENT ALLEYS

White Tar Bags

Mothproof

For storing Motor Coats, Furs, etc.

FOUR SIZES

45c to 70c

SIZES 24x37 30x50 30x60 30x70

PERFECT SECURITY

Against moths, Dust and Germs. Hang a skirt, an overcoat, a business suit or evening clothes full length (no creases.) Also

WHITE TAR PAPER

For storing Carpets, Rugs, Blankets, Draperies, etc., and for lining Wardrobes, Trunks and Closets.

12 Sheets 50c

FREE CITY AUTO DELIVERY

C. B. COBURN 63 MARKET ST.

We Are Alive

Come in while you are, for a new photo. Quick service; prices right.

The Marion Studio

22 Central Street. Tel. 826

AN APPARENTLY VALUABLE FOX collie, found. Owner may have by proving property and paying charges. P. J. Worcester, Care Riker-Jaynes.

EXPERIENCED KITCHEN GIRL wanted at once. Apply 231 Cabot st.

LOWELL BOWLERS

Continued

Mahoney	92	92	98	282
Bowen	99	104	110	313
Finnegan	98	112	93	303
Totals	478	480	473	1431

DUCKPINS, AMATEUR

Individual Class

	1	2	3	T'l
Edmands	104	112	106	322
Willey	103	79	94	276

Two-Men Class

	1	2	3	T'l
W. Hersey	95	77	86	
Edmands	88	87	98	—531

CANDLE PINS, AMATEUR

Individual Class

	1	2	3	T'l
Edmands	110	86	91	—287

FIVE-MEN CLASS

Columbus Club

	1	2	3	T'l
Holm	85	88	94	267
McCann	93	87	85	265
Mahoney	94	81	100	275
Bowen	74	126	88	288
Finnegan	88	90	118	296
Totals	434	472	485	1391

INDIVIDUAL CANDLES

	1	2	3	T'l
J. Donohoe	83	85	86	—254
Concannon	91	97	80	—268
Gill	122	105	100	—327

Two-Men Class

	1	2	3	T'l
Concannon	81	96	113	
Donohoe	88	104	81	—563

DUCK PINS

Individual Class

	1	2	3	T'l
Gill	105	99	100	—304
Hamblett	83	91	103	—277
Adams	98	110	93	—301
Chandler	91	90	90	—271
Hall	95	129	102	—316
Prew	114	87	95	—296
Mason	96	91	103	—290
Concannon	123	89	96	—308

Two-Men Class

	1	2	3	T'l
Hall	93	95	101	
Chandler	91	108	98	—585
Adams	104	102	89	
Hamblett	89	95	85	—564
LeBrun	96	92	94	
Gendron	90	97	90	—569
Prew	117	91	104	
Mason	104	99	108	—633
Coleman	103	98	96	
Fielding	113	122	99	—631

THREE-MEN CLASS

	1	2	3	T'l
Adams	81	90	100	
Prew	103	91	109	
Mason	137	91	89	—884
Hamblett	96	90	90	
Hall	89	74	92	
Chandler	81	116	96	—834

TWO-MEN DUCK PINS

Lowell

	1	2	3	T'l
Concannon	81	96	113	
J. Donohoe	88	101	81	—563
Coleman	103	98	96	
Fielding	113	122	99	—631
LeBrun	96	92	94	
Kempton	90	97	90	—561
Concannon	114	108	101	
J. F. Donohoe	116	90	87	—616

INDIVIDUAL DUCK PINS

	1	2	3	T'l
Concannon	123	89	96	308
LeBrun	101	103	98	302
Kempton	105	101	106	312
Fielding	98	106	95	299
Coleman	94	95	106	295

THREE-MEN DUCK PINS

	1	2	3	T'l
LeBrun	87	79	89	
Fielding	86	104	95	
Kempton	85	101	109	—834
Coleman	112	100	122	
E. J. Donohoe	87	86	91	
Concannon	100	103	97	—898

LOWELL TEAM NO. 1

Duck Pins

	1	2	3	T'l
Concannon	86	110	101	297
Kempton	80	82	95	257
LeBrun	89	91	106	286
Fielding	93	83	113	289
Coleman	98	110	96	304
Totals	446	476	513	1435

LOWELL TEAM NO. 2

Duck Pins

	1	2	3	T'l
Farrell	92	114	107	313
W. Kelley	85	102	92	279
E. P. Donohoe	84	99	90	273
T. Kelley	108	107	107	321
J. F. Donohoe	95	93	92	280
Totals	464	514	488	1466

NASHUA

	1	2	3	T'l
Adams	90	86	98	274
Hamblett	96	91	86	273
Hall	94	79	100	274
Chandler	91	88	91	270
Mason	104	103	116	323
Totals	476	447	492	1414

Miss Rose M. Wright of Branch street, this city, was soprano soloist at the Nurses' alumnae meeting held at the state infirmary, Tewksbury this past week.

Makes Home Baking Easy

ROYAL BAKING POWDER

Absolutely Pure

The only baking powder made from Royal Grape Cream of Tartar

NO ALUM, NO LIME PHOSPHATE

BADLY INJURED

James McMahon is in Serious Condition

James McMahon, a carpenter residing at 1007 Central street, while at work at the Merwin-Hughes plant in Warrenville yesterday afternoon, fell a considerable distance and striking on his head suffered concussion of the brain. He was taken to St. John's hospital where he received treatment. His condition is serious.

INSPIRING MUSIC

At St. Peter's Church Last Evening

The beautiful monthly service of the Holy Hour was held at St. Peter's church last evening and was characterized by excellent music on the part of both the regular and vested choirs. The attendance was large and Rev. John T. O'Brien was the officiating clergyman. During the service Rev. Dr. Kelcher, pastor, who has been ill for several weeks, occupied a seat within the sanctuary. The musical program, always a feature of the service, was particularly well rendered, embracing the following as soloists: Miss May E. Whiteley, Miss Vera L. Moody, Miss Currier, Mr. James E. Donnelly and Mr. John F. Roane. The vested choir, under the direction of Rev. John F. Burns, sang beautifully, the quartet being heard to good advantage in several selections. Solemn benediction of the blessed sacrament was given by Rev. W. George Mullin, assisted by Rev. Daniel J. Heffernan and Rev. Fr. O'Brien. The service closed with the singing of the "Te Deum."

A new line of Boys' automobiles at the Thompson Hardware Co.'s.

T. H. ELLIOTT - - Real Estate

64 CENTRAL STREET

W. E. GUYETTE.....Auctioneer.

Thursday, May 11th, at 4 O'Clock

ABSOLUTE SALE OF A 2½-STORY COLONIAL RESIDENCE AND STABLE AT 105 NESMITH STREET

This property is situated on Nesmith street in its most desirable portion, near its junction with Andover street, in what is probably the most sought after location in the city of Lowell. Spacious grounds with an excellent frontage on Nesmith street, extend through to Harrison street in the rear. The lot approximates 15,200 square feet in extent, there being many fine fruit and shade trees. The house is a square colonial type structure of 10 fine rooms. The construction is of the best grade, the foundation and steps being of solid block granite and the timbering very heavy. The rooms are exceptionally pleasant and well arranged, and the house is equipped with furnace heating plant, bath, hot water, set tubs, slated roof, etc. There is a first class stable on the premises with four stalls and carriage house. With a comparatively small expenditure this place can be rendered a most comfortable and high class residential property. Herein is presented a most extraordinary opportunity to purchase at your own price, for property in this location and of this grade is very rarely offered at public auction.

Terms: $300 to be deposited at time and place of sale. Other terms made known at sale.

H. N. ELLIOTT in charge.

C. F. KEYES, Auctioneer

Office, Old Boston & Maine Depot. Storehouse and Commission Rooms, Green Street. Telephone, 1485.

Next Saturday, May 13, at 2.30 P. M.

COTTAGE HOUSE, A ONE-STORY BUILDING, HEN HOUSES, AND ABOUT 18,000 SQ. FEET OF LAND, IN ONE LOT, AT 487 RIVERSIDE STREET, DRACUT NAVY YARD.

On the premises, regardless of any condition of the weather, without limit or reserve, to whomsoever will bid the most for it, I shall offer for sale the above parcel in one lot, known as the Farrell property. The cottage consists of eight rooms. On the first floor there is a parlor, sitting-room, dining-room, kitchen, pantry and a small room off the kitchen that would make a nice bathroom. On the second floor are three chambers. The house has a good cellar and city water; it is in very fair condition inside and out and rents for $10 a month or $120 a year. The one-story building is about 25x60, has been used as a store, and is all sheathed on the inside. This building sets on a good heavy foundation and could be very easily turned into a house. The land is high and dry and is all fenced in; it has a large frontage on Riverside street, and contains about 18,000 square feet, more or less, and is an excellent place to keep hens and to have a nice little garden. It is located close to the junction of Hampson and Pleasant streets, and is within two minutes' walk from the Navy Yard mills, and is within five minutes' walk of the electric cars. Now, then, here is a chance for someone who would like to move into a suburb and still be in close proximity to the city proper. For full particulars, call on the auctioneer, who is in full charge.

Terms: $250 to be paid to the auctioneer as soon as struck off.

C. F. KEYES in charge.

Next Saturday, May 13th, at 4 P. M.

FINE RESIDENTIAL PROPERTY, LOCATED AT THE CORNER OF BRANCH AND WALKER STREETS, AND NUMBERING 236 BRANCH STREET.

Resolved am I to place before you at public sale my residence at No. 236 Branch street, to be sold on the premises regardless of the weather or conditions, to whomsoever will bid the most for it. My only reason for offering it for sale, being that I have taken up my residence in New York, and feel that I will make it my permanent home. I am fully cognizant of the sacrifice I must make, but my loss will be your gain.

The house is a 2½-story structure, slated roof, and contains twelve (12) rooms. On the first floor there is a spacious reception hall with quartered oak floor, double parlors, with open fireplaces, library, beautiful dining-room with quartered oak floor, mahogany sideboard built in, and leaded glass windows, large bright kitchen, laundry with soapstone wash trays, set boiler, and toilet. On the second floor are six large, airy and well lighted chambers, large hall and bath room. On the third floor is one finished room and one unfinished room. There is a fine cellar, high posted and cemented. The house has a first class heating plant, is lighted by gas, has hot and cold water, excellent closet room, back stairs, and is very conveniently laid out. The lot is located at the corner of Branch and Walker streets, is well elevated from the street, has large frontages on both streets, and contains about 9636 square feet. The lawn is all sodded and has several shade trees, and the fact of it being a corner lot certainly adds to its value. The location is one of the best, surrounded as it is by many pretty residences, in one of the most desirable sections of the city, and should appeal to the man who is seeking a home, or it could, if the purchaser so chose, be turned into a splendid two-family house at a small expense, as the arrangement of the house lends itself admirably to such a change. Now, then, look this property up, and if you are interested call on the auctioneer, where you can obtain full particulars as he has been left in full charge.

Terms: $500 to be paid to the auctioneer as soon as struck off. A good liberal mortgage can remain.

C. F. KEYES in charge.

ON MONDAY, MAY 22nd, I will sell the complete outfit of the well known Higgins stable in Andover, Mass. Also the real estate. This stable is considered one of the finest in New England. See this paper later for full particulars.

The Boston & Maine R. R. bought land in NORTH BILLERICA

Come you, to

CONCORD RIVER PARK

and do likewise

Lots $75 up $5 secures one. $1 a week pays for it. No interest No taxes.

Take any No. Billerica car, get off at office just beyond Fordway bridge. 5c fare. Open every day including Sunday.

Edward T. Harrington Co.

EXCLUSIVE AGENTS
Boston Office
293 Washington Street.

THE WEATHER
Fair tonight and Sunday; light west to southwest winds.

THE LOWELL SUN

BASEBALL EXTRA

ESTABLISHED 1878 | LOWELL MASS. SATURDAY MAY 6 1911 | PRICE ONE CENT

LOWELL 12 - LYNN 4

INNINGS—1 2 3 4 5 6 7 8 9 10 11		Runs	Hits	Errors
Lowell	0 4 5 2 0 0 1 0 x	12	14	1
Lynn	0 0 0 0 0 0 2 1 1	4	9	1

Ideal weather conditions and the good showing made by Lowell since the opening of the baseball season attracted about 3500 fans to the game between Lowell and Lynn at Spalding park this afternoon, one of the largest crowds ever seen on the local grounds. Inasmuch as the attendance was so large it was necessary to make ground rules.

It was expected that Umpire Maxwell would officiate as decision maker, but he failed to put in an appearance and many who have seen him acting as umpire were pleased when it was announced that he was not present. Spring of Lowell and Evans of Lynn were designated as umpires and they gave general satisfaction.

Wolfgang and Huston formed the battery for the Lowell team while Abbott was on the slab for Lynn and Daum was on the receiving end of the battery.

"Terry" McGovern, who formerly played with Lowell, was given a great ovation as he stepped to the bat in the second inning and hammered the ball out for a single.

The game was called at 3.15 o'clock, the batting order of the teams being as follows:

Lowell	Lynn
Moulton 2b	ss Cargo
Barrows cf	3b Strands
Cooney ss	cf Wallace
Magee lf	rf Callahan
Fluharty rf	1b McGovern
Wright 1b	2b Logan
Boultes 3b	lf Egan
Wolfgang p	p Abbott
Huston c	c Daum

First Inning

Neither side scored in the first inning. Cargo was the first man up and he hit to Boultes and was out at first. Wolfgang fanned Strands and Wallace and in the latter half of the inning Moulton struck out, Barrows flied to Wallace and Cooney hit to Strands and was out at first.

Second Inning

In the second inning Callahan flied to Barrows, McGovern, with a game leg, limped to the plate and sent the ball to left centre field for a single. He was allowed a base runner, but Logan flied to Moulton and Egan flied to Wright.

At this point Abbott was taken out of the box and Scott substituted. Scott could not find the plate and Wolfgang walked and filled the bases. Moulton forced in Boultes and then Barrows flied to Wallace and Huston scored on the put out. Cooney was hit by a pitched ball and went to first. Once more the bases were filled and Magee put in his second appearance at the bat during the inning but he hit to Logan and died at first.

The Lowell batters found the ball in the latter half of the second inning and after ten batters had approached the plate and the third man was declared out Lowell scored four runs. "Nukey" Abbott was pounded hard and after several runs had been scored was relegated to the bench and Scott was placed on the slab. Magee was the first man up and he hammered the ball over Egan's head for three bases. Fluharty bunted along the first base line and was out but Magee was held on third by the coacher. Magee scored on Wright's single to left field. Boultes singled over second base and Wright failed to get beyond second. Huston hit to left field for two bases and Wright and Boultes scored, but owing to the ground rules the latter was sent back to third base.

Third Inning

Lowell indulged in another carnival of batting in the third inning and succeeded in batting out five more runs. Daum died to Barrows, Scott drew a base on balls but Cargo hit to Cooney who got Scott at second and sent the ball to first for a double play on Cargo.

In the latter half of the inning Fluharty hit to Cargo and the latter threw bad with the result that Flu went to second. Wright fanned the breezes and Boultes and Fluharty worked the hit and run play, Boultes hitting to right field and Fluharty scoring. Huston singled to right field and when Wolfgang drew a free pass the bases were filled Moulton hit to left field for three bases and Boultes, Huston and Wolfgang scored. Barrows struck out, but Cooney singled to left field and Moulton scored. Cooney tried to steal second and was nailed.

Fourth Inning

In the fourth inning Wolfgang was on his mettle and fanned Strands, Wallace and Callahan.

Lowell scored two more runs in the latter half of the inning. Magee drew a base on balls and went to second on Fluharty's sacrifice. Wright flied out and then Jake Boultes made a hero of himself by making his third consecutive hit, a three bagger and Magee scored. Huston scored Boultes with a single to centre field, but Wolfgang hit to Strands and was out at first.

Fifth Inning

In the fifth inning McGovern made his second hit which was also the second hit made by Lynn. Logan hit a red hot grounder to Moulton and was retired at first. Egan went out to Wolfgang to Wright. Daum hit to Wright and was out at first, Wolfgang covering the bag.

In Lowell's half Moulton, Barrows and Cooney went out on flies to Wallace in centre field.

Sixth Inning

Scott and Cargo struck out and Strands popped a fly to right field and was third out.

Magee flied to Callahan, Fluharty flied to Logan and Wright hit to Logan and died at first.

Seventh Inning

Lynn broke the ice in the seventh inning and scored two runs. Wallace hit to Mouton and died at first. Callahan singled to left field and Magee allowed the ball to go through him and Callahan went to second. McGovern struck out. Logan sent the ball over the left field fence for a home run, scoring Callahan and himself. Egan got a Texas leaguer to left field, but Daum hit to Moulton and was out at first.

Lowell scored another run in the seventh inning. Boultes kept up his good record and sent the ball over second base for his fourth single. He went to second on Huston's sacrifice. Boultes scored on Wolfgang's two-bagger to centre field. Moulton hit to Logan and was out at first while Barrows hit to Egan who made a pretty running catch.

Eighth Inning

In the eighth inning Scott struck out and Cargo hit to Wolfgang and was out at first. Strands hit to left field for a three-bagger. Wallace hit one too hot for Boultes and Strands scored. Callahan hit to Cooney forcing Wallace at second.

Cooney died to Egan. Magee bunted down the third base line and beat the ball out. Fluharty hit to right field for a single and Magee went to third. Wright hit to Cargo who put Flu out at second and two to first for a double play.

Ninth Inning

McGovern made his third single in the ninth.

Logan hit to Moulton and died at first. Egan flied to Magee. Daum hit to the centre field fence for two bases. McGovern scored on the play. Scott struck out.

AN INVESTIGATION

Of Management and Finances of Lawrence Street Dept.

LAWRENCE, Mass., May 6.—Investigation of the management and finances of the street department is to be made by the street committee of the city council. The first step in the inquiry was taken by the members of the committee at last night's session, when they voted upon a motion made by Councilman Hurley to ask the city council to hold up all bills of over $100 contracted by Superintendent of Streets Lyons, until the street committee had investigated into, and reported upon the conditions in the street department.

Contractor Michael O'Donnell's charge that the city of Lawrence was being cheated in a recent purchase of paving blocks was dug up and exploited again for a while. Then the committee reburied it. The next disinterment is due Monday at six when the same committee meets again.

At the last previous appearance of the charges there were fireworks and ugly words, and much bad temper. There were no pyrotechnics last night. The street committee simply voted not to act on the question of alleged graft until the city solicitor has defined the duties and powers of the committee in the matter.

It was also voted to hold up the paving of Canal street until the city solicitor renders his decision.

The bill of Frank A. Malorey for paving blocks delivered to the city which was referred to the committee by the committee on accounts was referred back to that committee on a motion made by Alderman John P. Hennessey.

It was also voted to request the city solicitor to give an opinion as to whether an order passed in last year's government can be acted upon this year without a new order being introduced. The city solicitor was requested to have his opinions ready for the committee meeting Monday evening at 6 o'clock.

13 PRISONERS

Were Told to Quit New York

NEW YORK, May 6.—Thirteen prisoners stood in a straggling row at police headquarters today and squirmed under the silent gaze of masked detectives. Commissioner Dougherty, the new second deputy, broke the silence.

"Wireless wire tappers" he told them, "can't stay in this city. I know you all and you've either got to get out, if we fail to prove a case against you, or keep coming here every time a detective spots you."

The thirteen were arrested last night at the instance of Charles McDonald, a Philadelphia contractor, who did not prove a profitable "come-on." As they filed out to the wagon, William McCormick, with whom McDonald dealt, turned to him and said cheerfully:

"Hello, Mack."

"Hello, kid," answered McDonald.

"You see I like him; if he did try to trim me," he explained to the detectives.

NO DISSENSION

IN BRITISH CABINET OVER QUESTION OF HOME RULE

MANCHESTER, England, May 6.—Speaking at Free Trade hall today, Premier Asquith took the opportunity to dispose of the reports that there were dissensions in the cabinet over the subject of home rule for Ireland.

"There is not a syllable of truth in or a shadow of foundation for the statement," he said.

BRANCH BANK

TO BE DISCUSSED AT ANOTHER MEETING TOMORROW

The mass meeting planned for tomorrow afternoon in C. M. A. C. hall for the purpose of discussing the possibilities of a branch savings bank in the upper Merrimack street district, had to be dropped on account of failure to secure the hall. The lower hall of the C. M. A. C. building is being remodeled, and as the walls and ceiling have been torn down, it would be impossible to occupy the upper hall.

However, a meeting will be held in Mr. Frank Ricard's store in Merrimack street. About 50 citizens of the district have been asked to attend. The meeting is scheduled for 2 o'clock and will be presided over by Mr. Ricard, and everybody present will be given an opportunity to express himself on the question.

NOTICE

I wish to notify the puone that I have given in to the plumbers' demands.

D. J. LEARY
118 Mount Washington Street

NOTICE

Lowell Post Office
SUB STATION NO. 1
Is Now Located At
Dows Drug Store
Cor. Merrimack and Central Sts.

FREE LIST BILL

Discussion Opened by Rep. Fields

WASHINGTON, May 6.—W. J. Fields of Kentucky, a new democratic member, began the debate on the free list bill in the house today by humorously chiding Minority Leader Mann.

"I hope," he said, "that my speech will not worry the gentleman from Illinois. It is not so much the speeches of the new democrats that worry the minority leader, but our presence here and the demonstration of the overthrow of the republican party.

"Sixteen years ago there was a wedding. Mr. Republican Party married Miss Money. They started in to live happily ever after, but there were no legitimate children. They adopted, however, three children, Andrew, John D., and J. P., and trouble after trouble followed until they have been driven from home."

After Reps. Collier of Mississippi and Carter of Oklahoma had spoken in favor of the bill, former Speaker Cannon took the floor in opposition. He referred to it as "the balm of Gilead" offered by the democrats to the farmers because of the passage of the Canadian reciprocity bill. Then, dissecting the measure, he endeavored to show that its benefits would not be important.

Mr. Cannon demanded to know why live cattle, rice and other products of the south had not been put on the free list bill when the products of the northern farmer had been deprived of protection by the reciprocity measure. He intimated that southern members on the ways and means committee had kept the tariff protection on southern products.

"And you woolraisers of Montana and Wyoming are in a bad way," he added, "unless Texas comes to your rescue."

SAFE DYNAMITED

THE BURGLARS GOT AWAY WITH ABOUT $50

ADAMS, May 6.—When the office of the Renfrew Manufacturing Co. was opened this forenoon it was discovered that one of the two large safes in the office had been dynamited during the night and that about $50 had been secured by the cracksmen. A number of mill breaks have been made here during the past six months. Three separate charges of dynamite were used to reach the inner compartments of the safe. A second safe in the office was not touched.

ANNNUAL PARTY

OF THE J. C. AYER CO.'S QUARTER CENTURY CLUB

The members of the Quarter Century club of the J. C. Ayer company, composed of employes of the plant who have seen 25 years' continuous service with the house of Ayer, went to Boston today on their annual outing and business meeting.

The party partook of a dainty dinner which was served in the Venetian room of the American House, and after holding a brief meeting, they went out sight-seeing and completed the trip by attending the grand opera in a body.

BALTIMORE RACES

BALTIMORE, May 6.—First race: Fumuree, 110, Glass 15 to 1, 2 to 1, even, first; Flamma, 110, Fain, 8 to 1, 3 to 1, 8 to 5, second; Fond, 110, Scottinger, 12 to 1, 5 to 1, 5 to 2, third. Time—:54 3-5.

INTEREST BEGINS
SATURDAY, MAY 6
—AT—
THE CENTRAL SAVINGS BANK
68 CENTRAL STREET

MAY
—IS—
QUARTER MONTH
AT THE
Washington Savings Institution
267 CENTRAL STREET
Over Lowell Trust Co.

LOWELL INSTITUTION FOR SAVINGS
1829 - 1911
INTEREST BEGINS
MAY
6
18 SHATTUCK ST.

Office Comfort

An electric radiator offers the comfort which comes from warmth without injury to the air.

It is convenient, too.

Lowell Electric Light
50 Central Street

CONTAGIOUS HOSPITAL

Plans Were Filed by Architect Rourke Today

Meeting of the Commission Was a Lively One—Only One Set of Plans Presented to the Commission

A meeting of the contagious hospital commission for the admission of plans for the proposed hospital was held in the mayor's reception room at city hall this forenoon. Henry L. Rourke was the only architect to present plans, which he explained in great detail, to the commission. The plans presented by Mr. Rourke represented a great deal of work and a great deal of expense. They were very elaborate and very complete. The time for the admission of plans had been extended from yesterday to today at 11 o'clock and while Mr. Rourke's plans were the only plans presented, the committee, under its public announcement, reserves the right to reject any and all plans. The commission, however, seemed very well satisfied with Mr. Rourke's plans and will go over them thoroughly at a meeting to be held on next Monday forenoon at 11 o'clock.

The meeting of the commission today was not a spiceless article. Dr. McCarty took exception to certain statements and motions that were made and admonished his brother commissioners that he was still the fifth wheel in the commission. He regretted that his motions were allowed to pine and fade away for the want of a single voice endorsement but, just to show that there was no antip, when he seconded a motion he made it a double header.

The meeting was called for 11 o'clock but it was about 11.30 when Dr. Martin called to order. Dr. Lamoureux, secretary, read the records of the last meeting and the same were accepted.

Cook Wells Safe

Dr. McCarty asked if the state board of health had been heard from.

Dr. Martin said he had spoken with Supt. Thomas of the water department and the latter said he had asked the state board of health to look into the matter relative to the alleged danger to the Cook wells if the contagious hospital were built on the proposed site.

"Mr. Thomas told me," said Dr. Martin, "that the possibility of contamination to the Cook wells had been called to his attention by a member of the contagious hospital commission and the water board. Mr. Thomas said, was anxious to examine into the matter in order that the board could not be censured later for carelessness or failure to act in the matter.

"Mr. Thomas told me that the state board of health would send a representative to look the ground over, and that he would notify me when he would arrive, which he did. I went with them to the farm and the state board's representative said that a hospital on the proposed site would not in any way endanger the Cook wells.

He thought the site would be an admirable one, and Mr. Thomas said he did not feel that a contagious hospital on the proposed site would endanger the Cook wells but he believed in taking the safe side and running no risk. The only way to settle it was to call the matter to the attention of the state board of health. That would relieve the water board of any responsibility in the matter. The state board of health's expert, however, said there

Continued to page seven

COLLEGE MEETS

Important Events Are Slated for Today

BOSTON, May 6.—The college athletic season neared to top speed today with ball games, track meets, tennis tournaments and a few rowing regattas to turn the attention of the undergraduates from approaching examinations.

COTTON MILLS

To be Run On Short Time

BOSTON, May 6.—The existing curtailment of about 25 per cent in the cotton goods industry will be increased during the next few months, according to mill officials here. The treasurer of a large cotton manufacturing company in discussing the textile situation said today:

"I am not yet able to see any light ahead for cotton mills. At present throughout the country 25 per cent is a conservative estimate as to the average amount of curtailment being enforced in cotton mills.

"This short time will be considerably extended within the next few months. Many mills which to outward appearances have up to this time been operating on full time or six days per week will partially shut down in the summer months. In the case of my own mills, for instance, I have been, to outward appearances, operating full time, or six days a week, up to the present, but for many weeks past have had 15 per cent of the looms stopped because the prices of goods in the market were below cost of production. Within the past week I have put an additional five per cent of the looms on the 'idle list.' In other words, we are operating at 80 per cent of capacity without any outward appearance of shutting down the mills.

"In conjunction with many other mills, however, I am going to shut down my mills four weeks between now and the first of September. That will mean an actual 25 per cent shutdown in the next four months. And many mills will curtail much more than that."

TRACK MEET

CORNELL MEN UP AGAINST PENN. ATHLETES

PHILADELPHIA, May 6.—Results in the Pennsylvania-Cornell dual track games follow:

Kransler of Cornell won the shot put, distance 41 feet, 5½ inches.

Minds of Pennsylvania won the 100 yard dash, time 10 seconds.

The 120 yards hurdle was captured by Haydock, Pennsylvania; time 15 3-5.

Jones of Cornell won the one mile event, time 4.18 4-5.

The high jump was won by Burdick, Pennsylvania; height, 5 feet 10 inches.

ORDERED TO VACATE

Tenants in the old Card building at the corner of Market and Shattuck streets have received notice to vacate, but no application to add to or make alterations on the building has been received at the office of the inspector of buildings at city hall.

MAN MURDERED

His Room-Mate is Under Arrest

BEAVER FALLS, Pa., May 6.—Caught burying the body of a man he admits he murdered, Pinsarone Rosallo, a lace peddler, was arrested in woods north of here today. The victim was Salvatore Magro, aged 41, also a lace peddler, and a room-mate of Rosallo, at the home of Mrs. Marie Ciaro. The body was found to be horribly mutilated in an attempt to dismember it. The bedroom gave evidence of a bloody struggle. Rosallo stated that he killed his room-mate during a quarrel.

THE GRAND TRUNK

Is Permitted to Enter Providence

NEW HAVEN, May 6.—Vice President Buckland of the New Haven system, who had charge of the interests of that corporation in connection with the Grand Trunk's proposed entry into Providence, today made a statement as follows:

"As a result of recent legislation the Grand Trunk has been permitted to come into Providence upon the terms demanded by the New Haven company, to wit, that there shall be no crossing of its tracks at grade crossings and that there shall be no use of its terminal. From the time when the Grand Trunk in 1910 first asked for a charter, the New Haven system officials stated that the giving of such a charter would not be opposed, but that such company must provide its own terminals, use its own tracks and avoid any grade crossings. This was apparently agreed to by the Grand Trunk but at this session of the legislature of Rhode Island it attempted to obtain a grade crossing and through the influence of the city to acquire the right to operate over the New Haven company's tracks. The legislature has refused to grant either of these requests and the only obligation which the New Haven company has been required to assume is to see to it that the cost of the line which avoids a grade crossing shall not exceed the cost of the line which involves a grade crossing."

A LEPROSY CASE

Discovered in School In Pawtucket

PAWTUCKET, R. I., May 6.—The mysterious closing and fumigation of the Darlington grammar school yesterday was explained today when it was announced that a boy suffering from a pronounced case of leprosy had been taken from the institution, which is attended by 500 children. The victim is Harry Sheridan, 17 years old, the son of Edward F. Sheridan, superintendent of a knitting mill here, and he is now isolated in a Boston hospital. The news that leprosy had developed at the school created a sensation among the parents of the 500 children.

GIVEN FREEDOM

MAN WAS ACCUSED OF KILLING ANOTHER

PHILADELPHIA, May 6.—Officially discharged from custody because of self-defense, but really freed on the ground of the "unwritten law," Frank McMahon, a saloonkeeper of this city, was dismissed by Coroner Ford, before whom he appeared on a charge of having killed George Leary last Thursday night. McMahon, when arrested immediately after the shooting, which occurred on the street, told the police he had killed Leary because he had betrayed his 18-year-old daughter and had refused to marry her. McMahon is 48 years old and Leary 51 and a bachelor.

SCARLET FEVER CASES

But few contagious disease cases have been reported at the office of the board of health during the work. Three cases of scarlet fever were reported within the last two or three days.

While the number of cases of diseases listed as contagious diseases is comparatively small, the city dispensary is being well patronized because of the prevalence of a very strenuous cold that has made business good for the doctors and druggists and forced a run on the handkerchief counters. The doctors say it is a cold not to be trifled with and if you have it, it is up to you to get after it.

NOTICE

The Lowell Guild

A meeting of the Lowell Guild, of Lowell, Mass., will be held at the residence of Mrs. Harry G. Pollard, 96 Mansur street, on Monday, May 8, 1911, at 3.30 o'clock. Miss Helen F. Green of Boston will speak.

MARY G. LAMSON, Clerk.

6 O'CLOCK

DIAZ MAY RESIGN

Report That President of Mexico is Ready to Quit

He Sent a Message to Judge Carabajal — Rebel Peace Envoys Say That Peace Can Easily be Arranged if Diaz Retires From Office

EL PASO, Texas, May 6.—The answer to the request of Francisco Madero, Jr., that President Diaz make public announcement of assurances given privately of his intention to resign was received here early today by Judge Carabajal, the presidential peace envoy.

It came in a long telegram of three typewritten sheets signed by President Diaz, but what it contained or when it would be made public were questions which Judge Carabajal early today said he could not answer.

Judge Carabajal notified the rebel peace commissioners of the fact that he had received a message that would warrant a conference and arrangements were made for an immediate meeting. The rebel commissioners, having read in a morning newspaper the despatch from Mexico City, stating that the resignation of President Diaz was likely to be announced today, said they were ready for and confident of receiving through Judge Carabajal confirmation of that report. At the insurrecto headquarters across the Rio Grande, Madero read with beaming eyes the following headline, displayed across the front page of a local newspaper:

"Early resignation of Diaz regarded as certain in Mexico City."

He scanned the page eagerly for details.

Impulsively he snatched the telephone receiver and in a moment was in communication with his brother Gustavo at El Paso and other members of his family as well as rebel leaders. Then he paced up and down the sandy place outside his adobe house, gazing impatiently across the muddy Rio Grande toward El Paso. He said if the answer was favorable he would communicate immediately with General Navarro at Juarez concerning a prolongation of the armistice, which was scheduled to expire at noon today.

With the question of President Diaz's retirement out of the way, the rebel peace commissioners have expressed the belief that a peace agreement could soon be arranged. The Mexican government has bestowed upon Judge Carabajal powers to accept the principles of no re-election and effective suffrage promulgated by the revolutionists as well as their general demands respecting the administration of the states and municipalities. Little difficulty is anticipated in forming other terms of the agreement, as they comprise minor points, such as the paramount subscription of certain indemnities caused by the revolution and compensation by the government for other losses and the withdrawal of armed forces from the field.

ENGINEER HUNTER

Principal Witness Today at Trial of Woman Charged With Murder

GUILDHALL, Vt., May 6.—Another witness for the defence in the trial of Mrs. Florence Dodge of Lunenburg for the murder of William Heath attempted today to show to the jury that it would have been impossible for Heath to have been shot while either the victim or his slayer was erect and that Heath could not have been shot on his knees unless the person who shot him was on the floor. The witness was E. H. Hunter, a civil engineer of Dartmouth college, who was on the stand when adjournment was taken yesterday and who resumed his direct testimony when court came in today.

Mrs. Dodge, who seems to have recovered somewhat from the nervousness that was noticeable a few days ago, followed the words of the witness with unconcealed interest. The expert testimony, however, did not seem to appeal to the public at large, as there was only a small crowd on hand today.

When Mr. Hunter resumed his testimony today he gave a demonstration by means of mathematical instruments and Samuel Richardson, the man who has been used as a living model because of his marked resemblance to Heath in size and build, that it would be possible for a person of Mrs. Dodge's height to shoot a man the size of Heath when the victim was standing erect and cause a wound identical with Heath's only when the person firing the revolver was either lying on the floor or holding the revolver between his own legs. This demonstration and statement were in answer to a hypothetical question. The witness also said that in order to cause such a wound the person shooting could not be at a greater distance from the victim than ten feet.

Richardson was first made to kneel on one knee and then on the other while Mr. Hunter continued his demonstrations. The witness said that in the case of a person kneeling on the left knee engaged in painting a baseboard, as Heath is supposed to have been doing when he was killed, the point of discharge of a bullet starting from the floor would be in a horizontal line six feet and eight inches distant from the point of exit from the body. With the victim on the right knee this air line distance, he said, would be four feet, eight inches. Assuming that the person shot and the person shooting were both standing erect, the victim would either have to be on a stepladder with his head touching the ceiling, or else he would have to be standing on his head.

In answer to one of the first questions asked by Attorney General Sargent during the cross examination, Mr. Hunter said that a person standing erect could not hold a revolver in such a position as to put a bullet through his own body in the same course traversed by the bullet that killed Heath. Then the attorney general, using States Attorney Ames as a model, placed the revolver in such a position in the hand of the witness that when both witness and model were erect, the witness could aim at the model to produce a wound similar to Heath's. The attorney general after asking a few questions about the stepladder proposition drew from the witness the admission that when two persons were standing erect it might be possible for one person to shoot another a little taller.

At This Time of Year be sure to use Hood's Lotion. Soothing, healing, antiseptic. Best for all weather effects on the skin the year round. 50c.

You Can Eat

Anything that is fit to eat without being troubled by sour stomach, heartburn, nausea, if you will precede and follow your meals with one or two

Dys-pep-lets

The up-to-date digestive tablets. Sugar-coated. 10c., 50c. or $1 a box. Remember the Name Dys.pep.lets Take no Substitute

NORTH CHELMSFORD

The usual first Friday devotions were held last night in St. John's church, with the devotions of the novena in honor of the Blessed Virgin. The instruction on the "Devotion to Mary" was given by Fr. Doherty after which the rosary was recited and benediction of the blessed sacrament was given.

Tomorrow will be the monthly communion Sunday for the members of the Immaculate Conception sodality. The members will receive communion at the 7.30 mass in a body.

The first of a series of socials to be conducted by the building committee of the St. John's society was held last night in their hall. There was a large attendance and a thoroughly enjoyable evening spent. Dancing commenced at 8.30 and continued until 11.30. It also marked the opening of the hall since the necessary repairs have been made. The work will be all completed by the middle of next week.

The mills of the Silesia Worsted Co. will reopen Monday, having been closed since Thursday night. The other manufacturing places are running full blast and the mills of George C. Moore are working overtime. The machine shop is keeping its employees busy, as are also the Lowell Textile Co. and the Chelmsford foundry.

The work on the new school is progressing rapidly and will be all completed for the opening of the fall term, which will greatly help the crowded condition existing in the schools.

The road commissioners are cleaning and putting the streets in condition.

FLYING MACHINE RACE

LONDON, May 6.—Seven flying men started today in a race from the aviation grounds to Brighton, a distance of about 45 miles, for prizes offered by the city of Brighton. Gustave Hamel was the first to arrive at Brighton, alighting at the winning post in 56 minutes from the starting time.

THE GLOVER WILL CASE

BOSTON, May 6.—A settlement of the controversy over the estate of Clarence Glover, the murdered Waltham laundryman, was suggested by Judge Hammond in the supreme court today after listening to arguments for and against a proposition made by S. D. Elmore, the executor of the will, that the court determine the issues and that there be no second trial of the will before a jury.

Litigation over the estate began within a few days after Glover was shot down in his laundry on November 20, 1909. Fletcher Ramsey, for the executor, stated to Judge Hammond that nearly a third of the property which Glover left had been consumed in paying the costs of defending the will. Judge Hammond, in suggesting a compromise, said that he would give the lawyers a week to reach an agreement.

KILLED BY TRAIN

PORTSMOUTH, N. H., May 6.—A man believed to be John Regan of Boston was killed by a Boston & Maine train at Hampton today. It is not known here whether the man was walking along the tracks or fell from the train.

WOMEN ARE BARRED

TORONTO, Ontario, May 6.—Under no circumstances are women to represent the Methodist church at an annual conference in Canada. This decision has just been given out by the church court of appeals now in session here. The question was raised by the British Columbia conference, a woman having been elected there on one occasion to represent a church at its annual convention. Her credentials were thrown out and the case was brought to the ecclesiastical court for adjudication.

HORSES BURNED TO DEATH

MANCHESTER, N. H., May 6.—Nineteen horses were burned to death in a fire that destroyed the livery and boarding stable of Charles French, Court street, Laconia, N. H., at 3.15 o'clock this morning. Among them was Johnny Wiseman, 2.07 3-4, formerly a favorite trotter in New Hampshire races and at one time sold for $2500.

The loss is estimated at $8000. The cause of the fire is unknown. The same stable was destroyed by fire on October 4, 1900, and at that time all but one of the 17 horses got out safely.

CHURCH CROWDED

At Mission Services in St. Patrick's

Rev. Fr. Valentine was the speaker last night and this morning at the mission for men at St. Patrick's church and he addressed large congregations. Fr. Valentine announced that contrary to the custom in the past there will be a sermon tonight while confessions will be heard in the basement. The mission will close tomorrow evening with renewal of baptismal vows, a sermon and papal benediction. Last night Fr. Valentine spoke on Christ's passion and death and today he spoke on the respect due to women by men and he gave a plain and impressive talk on the subject. The church was crowded at both services.

NEW WORKING SCHEDULE

PITTSFIELD, May 6.—A reduced working schedule in the writing paper mill of Eaton, Crane & Pike will go into effect on Monday. The firm announces that the employes in the plant will work but five hours a day, the mill to run five days a week. The office force will be cut two hours a day and will have their salaries reduced 10 per cent. during the short time period.

ON SHORT TIME

LOCOMOTIVE CO.'S PLANT TO WORK FOUR DAYS

SCHENECTADY, May 6.—The Schenectady works of the American Locomotive company will go on four days a week commencing next week. The night gang of 3000 men is laid off and the works has orders to keep its day force of four thousand hands busy for two months. It is understood that the new orders as received will be executed at Schenectady and Dunkirk in accordance with the policy of the company in dull times to concentrate at its two best plants. The Cooke works at Patterson is closed and Pittsburg is running very light. The Manchester, N. H. plant is running on full time.

THE BOAT RACE

FIRST OF BIG EVENTS BETWEEN COLLEGES

ANNAPOLIS, May 6.—The first of the big intercollegiate boat races will be rowed on the Severn this afternoon between two crews each of the senior and freshman classes of the naval academy and the university of Pennsylvania. Other events in which naval academy teams will participate during the day are a rifle match with the district of Columbia National guard, a baseball game with Swarthmore, a track meet with Johns Hopkins university and a tennis match with Pennsylvania state college.

Make your boy happy with one of the Thompson Hardware's Co.'s Paris Carts.

COURT MOURNING ENDED

LONDON, May 6.—The court mourning for King Edward was ended today, the first anniversary of the death of the monarch. The occasion was commemorated with a memorial service at Windsor, which was attended by Queen Mother Alexander, King George, Queen Mary, practically all of the royal family and the members of the late king's household. The accession of King George was celebrated with the customary naval and military salutes and the dressing of the warships.

The coronation year season, which it is expected will be the most brilliant in British history, will open on Monday when King George will attend the Newmarket races for the first time since his accession. On Tuesday and Wednesday their majesties will hold court at Buckingham palace. The festival of the empire will be opened at the Crystal palace by the king and queen on Friday.

The following week will witness the ceremonies attended on the unveiling of the memorial to Queen Victoria and the visit of Emperor William and Empress August Victoria. From then on until the middle of July there will be scarcely a day without some function in which the king and queen will participate.

250,000 Rolls Wall Papers at Half Price Tonight

In Our Big Spring Reduction Wall Paper Sale. Sale Prices, Roll..... 2c to 98c

NELSON'S DEPT. STORE EXTRA PAPERHANGERS SEE WINDOWS

LOCAL BUILDERS

Continued

tredge Place," a farm of 29 acres and buildings situated on Pond street.

Lucinda W. Searles of Billerica Centre gives title to one acre of land in the interior of the tract.

Real Estate Men

After considering the good deriving from the builders' exchange, the real estate agents of this city have decided to organize and form what will be known as the Real Estate exchange. For this purpose a meeting was held last night in the board of trade rooms. The matter was thoroughly discussed and it was felt that there were many matters of mutual interest that might be settled more satisfactorily by an organization of real estate interests banded together under by-laws.

Arthur L. Gray was elected temporary president, and Guy Hunt temporary secretary.

A committee on by-laws and constitution was appointed as follows: A R. Campbell, G. E. Kimball and Walter E. Guyette. A committee on commissions and penalties was also appointed, as follows: Ray Byam, Herford Elliott and F. D. Russell.

It was voted to adjourn until May 19, at 4.30 o'clock in the afternoon.

The following real estate offices were represented at the meeting: F. D. Russell, Knapp & Hunt, A. L. Gray, T. H. Elliott, Collins & Hogan, W. E. Guyette, Robert E. Crowley, M. J. Sharkey, Abel Campbell, G. D. Kimball, B. B. Hart, Byam Bros., J. W. Bruce & Co., and Alfred M. Champney, representing the Locaters.

A number of people who happen to pass along Bridge street, often wonder what the steel building recently built by the Massachusetts mills alongside of the river is, and what seems to mystify them the most are the two large tanks on the roof of the building.

The writer heard a conversation between two parties the other day on the nature of these tanks. The little fellow was asking the husky man what the tanks would be used for. "Why my dear boy" said the big fellow, "these tanks are to store hot air for the city officials if they should happen to run short, and to make it more convenient, it is manufactured right on the premises." "Well you must have helped yourself to the tank" answered the little fellow, "for your language is very hot. But do not worry on the hot air question at city hall, for there is more of it manufactured there than can be handled and a lot of room to store it, too."

This building which is under construction is a new up-to-date boiler house with a vacuum system. It is being erected by the Guarantee Construction Co., of New York, under the supervision of Mr. C. I. Collier, whose home is in Westford street.

The main feature of this latest improvement is that it practically does away with the firemen, for the furnaces are automatically supplied with coal.

With the vacuum system the coal is not handled with shovels after it is emptied from the cars into the coal pockets in the yard near Bridge street. From the pockets the fuel is sucked into a crusher through 10 inch pipes, and there broken in pieces about the size of a bean. The suction is caused by two exhausters operated by two 150 horse power motors. From the crusher the same process of suction is used and the coal is carried into the two tanks on the roof of the building, whose capacity is 45 tons each.

From the tanks the coal is automatically dumped into a trolley car operated by a man who sits at the rear of the car. This trolley carries its load over a steel frame in the inside of the building and dumps it into a bunker whose capacity is 6000 tons. The coal slides into this large bunker and drops in traps which are securely locked with traps. Under these traps are what are known as traveling cranes, operated by one man. These cranes weigh the coal and mechanically deliver it into the stokers or boilers which number 18.

This plant will do away with about 16 firemen and will furnish enough steam to operate the entire plant of the Massachusetts mills.

Now the old system of the ash can will be a thing of the past with the vacuum system, for another pipe runs along under the stokers or boilers, and with the vacuum system the ashes are sucked through this pipe and delivered into a large tank in the yard, the said tank to hold 65 tons of ashes.

It is expected that the plant will be in operation in about six weeks. The materials used in the construction of the building are steel, cement and brick. Patrick Conlon, president of the builders' exchange has charge of the brick work.

Mr. Collier, who is in charge of the entire building stated to a Sun representative that this plant is the largest of its kind in the country, and he also said that he thought the other manufacturing concerns would soon follow the path of the Massachusetts mills and rig their plants with the up-to-date vacuum system.

A new camp will be constructed at Long pond this season by Roderick Chisholm.

Perley F. Gilbert has plans out for five houses, different in style, to be built for Abbott & Co. at Forge Village. He also has plans out for a residence for J. W. Stark of Ballardvale; a bungalow for E. R. Barton of Andover; and the remodeling of a residence at Andover for Mrs. Martha Packard of Brookline.

It is understood that plans are out for a coal pocket to be built by the American Hide & Leather Co. at its Perry street plant, bordering the Boston & Maine tracks. The estimated cost is between $30,000 and $40,000.

C. F. Keyes put through a large deal this week for the Brown estate, to a well known professional man, consisting of six houses and about 23,000 square feet of land. The properties are located on High and Pleasant streets, Belvidere, and are assessed in the neighborhood of $20,000. Charles Keyes is negotiating for out of town parties, one of the largest real estate deals that has taken place for a long time in the city. Within a very short time, this property will be transferred through his office, and when it is known what this property is, and its extent, it will make people sit up and take notice. Charlie is a hustler and things are coming his way every day, as he has the happy faculty of pleasing both parties, the one selling and the one buying.

We issue Letters of Credit for travellers, available in all parts of the world. Correspondents of Baring Brothers & Co., Ltd.

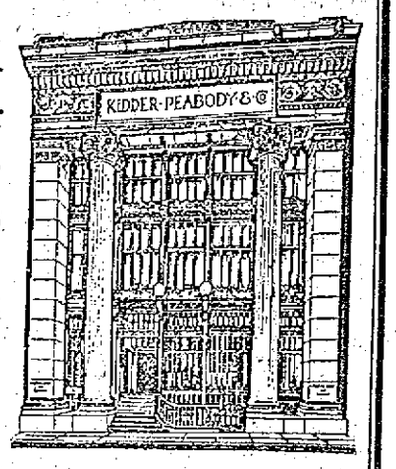

KIDDER, PEABODY & CO.

BANKERS

115 DEVONSHIRE STREET BOSTON

56 WALL STREET NEW YORK

STATE SENATORS

Tabled Resolve for Direct Nominations of U. S. Senators

They Want Congress to Act First—Leave to Withdraw on the Chelsea Annexation Bill —54 Hour Bill Was Passed by the House

BOSTON, May 6—In the state senate yesterday the opponents of the resolutions for a constitutional convention to amend the constitution of the United States to provide for the direct election of United States senators, scored on the advocates of the proposition when, by a vote of 17 to 14, the resolutions were tabled after a full debate and when it seemed that the senate was prepared to vote on the main question.

The motion to table was made by Senator Greenwood.

The Worcester senator explained that a committee had just reported in the United States senate in favor of an amendment of the constitution to provide for the direct elections of United States senators. If the congress favored such an amendment it would be much better, and much safer, he said, than the holding of a constitutional convention which could not be confined in its deliberations merely to the elections of senators, but all kinds of propositions could be brought in.

This motion was strenuously opposed by Senators Hunt and Mack, who had already spoken in favor of the resolution, and by Senator Malley. Senator Nash of Plymouth said that while he personally favored direct elections he would still, vote for the motion to table, trusting that the desired result might be obtained without the necessity of any constitutional convention where the constitution would be open to all kinds of amendments.

The motion to table was then adopted, on a roll call, 17 to 14.

Senator Mack immediately gave notice that on Monday he would move reconsideration of this action.

Without debate the senate ordered to a third reading the resolve providing for an amendment of the constitution increasing the power of the legislature to authorize the taking of land and property for highways or streets.

The bills for the supervision of manicuring and massage, to provide for the determination of the value of shares of stock of consolidated railroad and railway corporations, and for the extension of Boylston street across the Back Bay fens in Boston were severally ordered to a third reading.

The senate tables the adverse report of the committee on railroads on the petition for the repeal of the Saunders' milk transportation law and the bill relative to inflammable fluids. Pres. Treadway appointed as senate members of the joint committee to report on some method of shortening the legislative sessions, Senators Bennett of Essex and Barnes of Norfolk.

On motion of Senator Denny of Worcester the 12th joint rule was suspended to admit a resolve to accept the bronze memorial tablet of Lincoln's Gettysburg address, together with the bronze head of Abraham Lincoln from the life mask by Volk, presented to the commonwealth of Massachusetts by the Woman's relief corps.

The committee on metropolitan affairs reported leave to withdraw to James T. Nelson and others for the annexation of Chelsea to Boston. Senator Murray, Representatives C. L. Carr, Ryan, Lomasney, Newton, Connolly and Parker of the house dissent.

Senator Nason of Haverhill offered the following order: Ordered that the senate of Massachusetts protest against the proposed removal of duties by congress on boots and shoes, believing that such action would seriously affect one of the chief industries of this state, not only from the standpoint of the manufacturer, but of the wage-earner.

Senator Hoar asked that the order go over to Monday and the matter was so postponed.

Fifty-four Hour Bill

In the house, the 54-hour bill for women and minors in textile and other manufacturing establishments was passed to be engrossed without division or debate.

Mr. Haines of Medford moved to substitute for an adverse report a bill providing a penalty of fine or imprisonment for any officer or agent of a railroad corporation who violates the law prohibiting railroad consolidation.

Mr. Washburn insisted that the imprisonment penalty is too drastic, and that violations of the law shall be punished only if they are wilful. He offered an amendment to insert the word "wilfully."

The Washburn amendment was defeated on a roll call, 83 to 125. The bill was then substituted on a roll call, 10 to 42.

FUNERAL NOTICES

HAMILTON—The funeral of the late Joseph Hamilton will take place Monday morning at 8 o'clock from the chapel of J. F. O'Donnell & Sons. A mass of requiem will be sung at St. Patrick's church at 9 o'clock. Burial in St. Patrick cemetery. Undertaker J. F. O'Donnell & Sons in charge.

CASEY—The funeral of Mrs. Ann Casey will take place Monday morning at 8.30 o'clock from her home, No. 17 Upland street, Dracut. At 9.45 a mass of requiem will be sung at St. Michael's church. Burial in St. Patrick's cemetery. Undertaker Jas. F. O'Donnell & Sons in charge.

McLERNAN—The funeral of Paul McLernan will take place this afternoon at 4 o'clock from his home, 533 Broadway. Burial in St. Patrick's cemetery. J. F. O'Donnell & Sons in charge.

DAILEY—The funeral of John P. Dailey will take place Sunday afternoon from his home, 31 Lagrange street, at 2.30. Burial will take place in St. Patrick's cemetery. J. F. O'Donnell & Sons in charge.

McDONOUGH—The funeral of Miss Margaret McDonough will take place Sunday afternoon at 2 o'clock from the home of her sister, Mrs. Jennie Coleman, 19 Riverside avenue. Burial will take place in St. Patrick's cemetery. C. H. Molloy & Sons in charge.

HOAR—The funeral of the late Mrs. Johannah Hoar will take place Tuesday morning at 8 o'clock from her home, 204 Tenth street. At 9 o'clock a mass of requiem will be sung at St. Michael's church. Undertakers J. F. O'Donnell & Sons in charge.

ROBARGE—The funeral of Mrs. Julia Murray Robarge will take place at 8.30 Monday morning from her late home, 68 Varnum street. High mass of requiem at St. Michael's church at 9 o'clock. Undertaker Archambault in charge.

The Ladies' Aid society of the Lowell General hospital will meet with Mrs. E. H. Scribner, Tyler park, Tuesday afternoon, May 9, at 2.30 o'clock. The principal subject to be discussed will be "The Health Problem of the City," and Dr. G. Forest Martin will be the principal speaker.

Bright, Sears & Co.

BANKERS AND BROKERS

Wyman's Exchange

SECOND FLOOR

THE FRATERNITIES

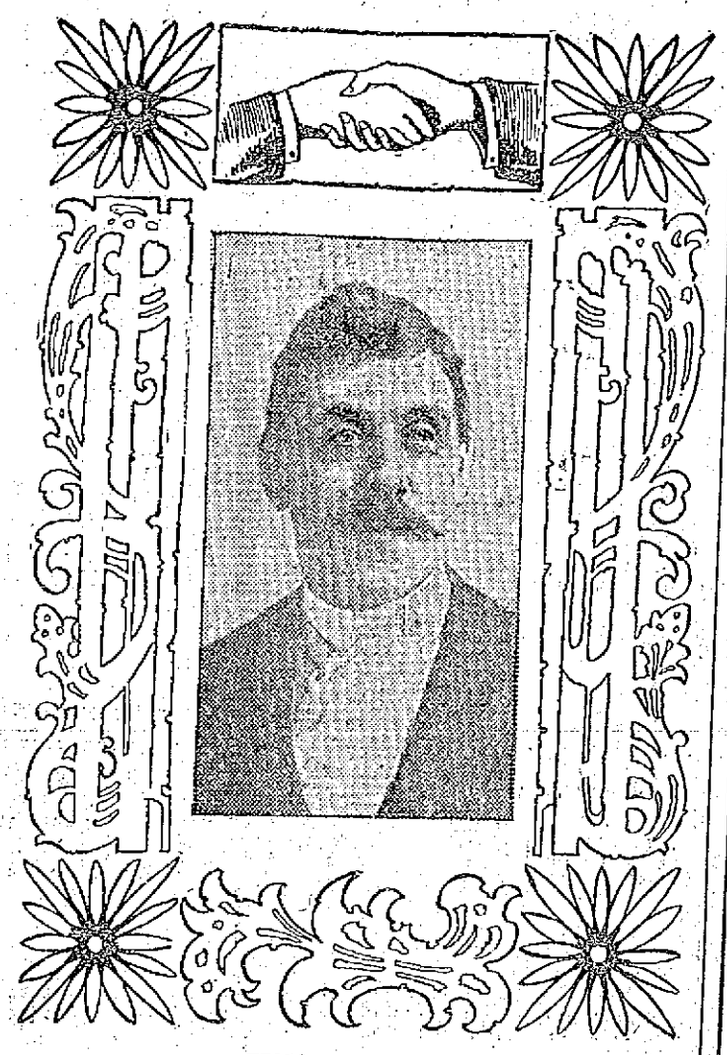

ERIC A. JOHNSON

John Erikson Council, R. A., Has Many Zealous Workers

John Erikson council, No. 1883, Royal Arcanum, known as the Swedish council, although its members are composed of Swedes and Norwegians, is one of the most popular organizations among the Scandinavians of Lowell and vicinity. The members, though few in numbers, are good, zealous workers, and are certainly doing all they possibly can to increase the membership of the council, but as a matter of fact are handicapped to a certain extent, their field being limited to persons of Scandinavian descent, which was understood at the institution of the council.

Through the untiring efforts of Past Grand regent Bro. Albert W. David, John Erikson council was organized on June 28, 1901, in Lowell No. 8 hall, Odd Fellows building, Middlesex street. Grand Secretary Herbert A. Boynton presided and officiated as instituting officer, assisted by W. D. Hilt of Highland council, Wm. L. Kelt, grand treasurer, Daniel R. Beckford, grand regent, and Bro. J. B. Robson, grand vice regent, and Bro. A. W. David, past grand regent.

The following charter members were initiated: Carl A. Ahlberg, Gustaf E. Ahlberg, Alex. A. Bengtson, Ernest F. Bjorkman, Edw. Ellison, Charles Erickson, Emil B. Erickson, Carl G. Gustafson, Anders Johnson, Eric A. Johnson, Carl W. E. Langemeier, F. W. Nelson, Severin Nelson, Uno Ohlson, John C. Pihl, Martin R. Pihl, Otto M. Pihl, Ernest H. Pihl, Victor W. Platin, Otto Tideman, C. Theo Tongberg, John Westberg, John O. Burman, Fritz A. Holmes, Torsten Reenstierna, Charles E. Wogander, H. W. Westerstrand, William E. Widlund, Bernard I. Pearson.

The following officers were elected and installed on the evening of the institution of the council: Regent, H. W. Westerstrand; vice regent, Anders Johnson; orator, Emil B. Erickson; past regent, John C. Pihl; secretary, Eric A. Johnson; collector, Gustaf E. Ahlberg; treasurer, C. Theo. Tongberg; chaplain, Torsten Reenstierna; guide, Fritz A. Holmes; warden, John Westberg; sentry, Ernest H. Pihl; trustees, C. A. Ahlberg, Charles Erickson, and Alex. A. Bengtson.

The council held a very successful bazaar on November 18 and 19, 1903, for the benefit of its sick fund and was well patronized by the members of the R. A. and all those who attended will not soon forget the Swedish national songs and the dancing by the ladies in their national costumes. A handsome sum was realized from the bazaar—thanks to the untiring efforts of the hard working committee under the leadership of its efficient chairman, Brother Victor E. Pihl.

The past regents of the council are: Hervey W. Westerrand, John C. Pihl, Eric A. Johnson, John S. Palm, A. B. Lindquist, John Seversen and Gustaf A. Johnson.

The officers for the present year are: Regent, Anders Johnson; vice regent, Harold Horndahl; orator, Christian Hanson; past regent, Gustaf A. Johnson; secretary, Eric A. Johnson; collector, Forsten Reenstierna; treasurer, John Seversen; chaplain, Albert P. Carlson; guide, John Lund; warden, S. Christiansen; sentry, Anders G. Gustafson; trustees, A. B. Lindquist, C. F. Wessen and Severin Nelson.

The council has been very fortunate in securing good officers for the clerical work. The secretary has held his office for 8 years, and the collector, T. Reenstierna, has held his office for 7 years. The meetings of the council are held on the first and third Wednesdays of each month in Odd Fellows building on Middlesex street.

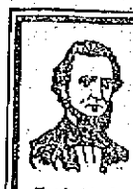

The Child's Future

depends on its *early* health. The "stitch in time" is a bottle of True's Elixir. It's a tonic that enriches the blood, assists digestion and prevents many of the ailments so common to childhood.

Trade Mark Est. 1851

TRUE'S ELIXIR

for over 60 years has been the old stand-by in thousands of homes. It cures Costiveness, Feverishness, Indigestion and Headaches. Pleasant to take. As a Worm Expeller there is none better. Used and endorsed by physicians. Sold everywhere.

35c., 50c., and $1.00.

DR. J. F. TRUE & CO., Auburn, Me.

HITZUM RUBBER ROOFING

We are sole agents for New England for this brand of roofing.

We have sold over 10,000 squares the last five years to satisfied builders and corporations.

1 Ply $1.50

2 Ply $2.00

3 Ply $2.50

IT'S UNEQUALED FOR THE PRICE

Our Auto Delivers the Goods.

ERVIN E. SMITH CO.

43-45-47-49 MARKET STREET.

EX-BIG LEAGUE STARS HELPING MINNEAPOLIS MAKE RUNAWAY RACE

MINNEAPOLIS, May 6.—Joe Cantillon's merry Millers are converting the American association pennant race into a merry scramble for second place and answering the question affirmatively that they can get along without "Daredevil" Dave Altizer and "Long Tom" Hughes. If the Millers had not won the pennant so decisively last year it is quite possible there would not be so much concern in other camps. But always there is wonderful respect for a previous winner, and the hard hitting Millers with their pitchers going fairly well, are a tough proposition. Several of the games won by the Twin City outfit might almost as easily have been captured by the opposition, but it's a habit of stronger clubs to win the close games. If the Millers continue their present gait for another month much of the interest in the ultimate disposition of the pennant will be dissipated in advance. The club is composed mostly of major league veterans. Hobe Ferris, the former third baseman of the St. Louis Americans, is holding down that position in fine shape for the Millers. Claude Rossman, the old Detroit first baseman, is now playing a good game in right field. Killifer, a former member of the Washingtons, is putting up a fine exhibition of fielding at short. Loudell, the former Detroit twirler, is pitching great ball, and so is the veteran Rube Waddell.

SCHOOL CLOSED

Because of a Strange Epidemic

PAWTUCKET, R. I., May 6.—The Darlington grammar school was closed yesterday because of the presence among the 500 pupils of a disease concerning which the local physicians are strangely reticent.

No definite statement could be secured from any of the school officials, nor could any of the several physicians who have been connected with the matter be prevailed upon to say what the disease was. One doctor said he thought nobody knew the nature of the malady. Talk with another gave the impression that the disease was such that its presence was the subject of grave attention by the physicians. It was said that a Boston physician has been called into the matter.

The closing of the school was unexpected. The teachers and pupils were met at the door yesterday morning by Headmaster Gilman L. Moulton, who said no one could enter the building. How many pupils have become affected by the disease is not known. The building was thoroughly fumigated yesterday, but it is not known when the school authorities plan to have the children resume studies.

OGDEN MILLS

GIVES $400 TOWARD PURCHASE OF NEAL PAINTING

Aside from a few family portraits owned in this city, Lowell has no work by David Neal, and his painting, "The Rialto," which has been hanging in the city library for several weeks may be purchased by public subscription, to be hung for all time in the city library. Mr. Walter Coburn has in charge the matter of the purchase of this canvas and he says he finds already a widespread interest in the proposition. The sum of $1200 is all that is necessary and Mr. Ogden Mills of New York, a staunch friend of the artist, has offered to contribute $400 of the $1200 asked for the painting provided the citizens of Lowell will contribute the balance. Mr. Coburn thinks that the city ought easily to raise the remaining $800 by means of popular subscription, provided half a dozen men can be found to undertake the engineering of the matter.

Mr. Neal is an artist whose work is recognized as among the best of the nineteenth century, not only in this country but in the art centers of Europe.

Lowell has a rare chance now to secure a sample of his work to adorn our public library and to be appreciated and enjoyed by future generations. Besides the $400 offered by Ogden Mills of New York there is the proffer of $100 from another source nearer home.

The reason that the city library is selected as the proper place for the painting to rest, is that the library is visited by a larger number of citizens during the year, than any other municipal building. Cities that have no municipal art galleries, display their art treasures in the public library.

Mr. Neal says that if he could afford it, nothing would give him greater pleasure than to present the painting to his native city, of which he has always been proud.

GRAND BAZAAR

OPENED AT THE FIRST PRESBYTERIAN CHURCH

A grand bazaar was opened last night in the vestry of the First Presbyterian church. The tables were as follows and under the supervision of various church societies:

Domestic table, Juniors C. E.; fancy work table, Norman club; cash grocery, Excelsior; apron table, Willing Hand society; candy table, Piper club; "Mrs. Wiggs of the Cabbage Patch" Current Events club; Moxie table, George Sydney, Tom; cake table, Miss Bell's class; tea garden, Mrs. John McDonald's class; ice cream, trustees.

The decorations of the various tables lent a very attractive appearance and from the opening at eight o'clock until well after ten o'clock, good business was done at the various tables.

The most original and also the most entertaining table was "Mrs. Wigg's of the Cabbage Patch." The cabbages had a ready sale but still the cabbage patch was equal to the occasion.

Next in order of attractiveness was the "Cash Grocery." All kinds and varieties of groceries common to a country store were displayed.

The Moxie table was right there with the favorite beverage and was well patronized.

The Tea garden was to the front with "teas of all nations."

The entertainment was sustained by Miss Turner, reader, and Master McLaren, pianist.

The entertainment tonight will include that popular young reader, Master Raymond Wilde, assisted by other artists.

Today will be the last opportunity to see Mr. Childs, the whittler, whittle with an Ulster knife in the Thompson Hardware Co.'s window. You had better come to see him and take your children with you.

BOXING GOSSIP

For the final bout at the Armory A. A., Boston, next Tuesday evening, May 9th, the club has secured Porky Flynn of Boston to meet Jim Savage of Orange, N. J. Flynn has just returned from a successful European trip and there is considerable interest manifested in his appearance here.

Flynn and Savage met in a ten round bout in New York about a year ago, and put up a sensational contest. There were knockdowns galore, and it was a question as to which one was entitled to the decision.

Savage is the boxer who was to have boxed at this club some time ago and who was suddenly taken sick with appendicitis. He promised to come here and box when he recovered from his illness, and when he found out that Porky Flynn had returned from England, he sent word to the club to match him with Flynn. There is always considerable interest in witnessing heavy men perform and Tuesday's bout between Flynn and Savage should be no exception.

An eight round bout for the middleweight championship of the navy, between Billy Merrow of the U. S. S. Rhode Island and Charley Austin of the U. S. S. Wabash, has been arranged. Both are rugged boxers and should put up a strenuous contest. Teddy Murphy of Boston and Max Kramer of Roxbury, the best 110 pound boxers in New England, will box six rounds in the oening bout. Harry Kelly and Mark Kelly, rival Cambridge lightweights, will appear in the other bout of six rounds.

COLD AND FROSTY

Yount Frozen Up at Game in Lynn

With "raving winds around him blowing" Pitcher Yount, the elongated Southerner, attempted to pitch a game at Ocean Park for Lowell against Lynn yesterday and he hasn't thawed out yet. A wild gale was blowing and poor Yount had not enough fat on his bones to stave it off and the result was that he was chilled to the marrow and couldn't pitch enough to keep warm.

Immediately after the game Yount ran out of the grounds to the seashore to see if the ocean was frozen over. The only way the other players kept warm was by bellowing at Umpire Maxwell whose decisions were as raw as the wind and sufficient to make the Durham Bull come to life and bellow.

The score:

LYNN

	ab	r	bh	po	a	e
Cargo, ss	5	1	2	2	0	0
Strands, 3b	4	0	1	0	1	0
Wallace, cf	3	1	1	1	0	0
Callahan, lf	4	1	1	2	0	0
McGovern, 1b	3	1	2	11	0	0
Logan, 2b	4	0	0	2	6	0
Nealon, rf	3	1	1	0	0	0
Daum, c	4	1	4	9	1	0
Harrington, p	4	0	1	0	3	0
Totals	34	6	13	27	11	0

LOWELL

	ab	r	bh	po	a	e
Moulton, 2b	4	1	1	2	2	1
Barrows, cf	4	0	1	1	2	0
Cooney, ss	5	0	1	4	4	0
Magee, lf	3	1	1	3	0	0
Fluharty, rf	1	1	2	1	0	0
Wright, 1b	4	0	1	7	0	1
Boultes, 3b	4	0	1	2	3	1
Huston, c	3	0	1	4	4	0
Yount, c	3	0	0	0	4	1
Duggan, x	1	0	0	0	0	0
Totals	35	3	9	24	19	4

x—Batted for Yount in 9th.

Lynn	5	0	0	0	0	1	0	0	*—6
Lowell	0	0	0	0	0	0	0	2	1—3

Two base hits—Cargo, Daum, Fluharty. Stolen base—Wallace. Double plays—Logan and McGovern; Huston, Boultes and Cooney; Huston and Cooney. Left on bases—Lynn 4; Lowell 7. First base on balls—Off Harrington 3; off Yount 3. First base on errors—Lynn 2. Hit by pitched ball—Magee 2. Struck out—By Harrington 8; by Yount 2. Time—1.55. Umpire—Maxwell.

N. E. LEAGUE STANDING

	Won	Lost	P. C.
Brockton	9	1	90.0
Lowell	7	3	70.0
Lynn	6	4	60.0
Worcester	6	4	60.0
Lawrence	4	6	40.0
Haverhill	3	7	30.0
Fall River	3	7	30.0
New Bedford	2	8	20.0

N. E. LEAGUE RESULTS

At Lynn: Lynn 6, Lowell 3.

At New Bedford: Brockton 4, New Bedford 1.

At Lawrence: Haverhill 10, Lawrence 4.

At Fall River: Worcester 9, Fall River 4.

GAMES TODAY

(New England League)

Lynn at Lowell.
Brockton at New Bedford.
Worcester at Fall River.
Lawrence at Haverhill.

NATIONAL LEAGUE STANDING

	Won	Lost	P.C.
Philadelphia	14	5	73.6
Pittsburg	11	5	68.7
New York	11	6	64.7
Chicago	11	7	61.1
Cincinnati	5	8	38.4
Boston	7	13	35.0
Brooklyn	5	13	27.8
St. Louis	3	10	23.1

NATIONAL LEAGUE RESULTS

At Boston—Boston 6, New York 5.

At Philadelphia—Brooklyn 5, Philadelphia 0.

At Pittsburg—Pittsburg 2, St. Louis 1.

At Chicago—Cincinnati 13, Chicago 2.

GAMES TODAY

(National League)

Cincinnati at Chicago.
New York at Boston.
St. Louis at Pittsburg.
Brooklyn at Philadelphia.

AMERICAN LEAGUE STANDING

Detroit	17	2	89.5
Boston	10	8	55.6
Philadelphia	9	8	52.9
Chicago	9	8	52.9
New York	8	8	50.0
Washington	7	10	41.2
Cleveland	7	13	35.0
St. Louis	4	14	22.2

AMERICAN LEAGUE RESULTS

At New York—Boston 14, New York 6.

At Cleveland—Chicago 2, Cleveland 1.

At Washington—Philadelphia 9, Washington 0.

GAMES TODAY

(American League)

Philadelphia at Washington.
Boston at New York.
Detroit at St. Louis.
Chicago at Cleveland.

COLLEGE RESULTS

At New Haven: Yale 6; U. of Virginia 0.

At Exeter, N. H.: Phillips-Exeter 3; Princeton (1914) 0; game called sixth inning to prevent interference with recitation period.

At Ithaca: Dartmouth 8, Cornell 1.

At Medford: U. of Vermont 1; Tufts 1; called at end of eighth inning because of darkness.

At Philadelphia: Penn State 13; Syracuse 2.

At New York: New York University 4; Wesleyan 4.

At Amherst: Lafayette 3; Amherst 0.

EASTERN LEAGUE RESULTS

At Providence: Rochester 3, Providence 2. (11 innings.)

At Baltimore: Baltimore 4, Montreal 3.

CONNECTICUT LEAGUE RESULTS

At Springfield: Springfield 8, New Haven 2.

At New Britain: New Britain 3, Northampton 0.

At Holyoke: Bridgeport 6, Holyoke 5.

At Waterbury: Waterbury 5, Hartford 1.

DIAMOND NOTES

Lynn today.

Yount goes bad in cold weather being a Southerner and should not be criticized for losing a game with a winter's gale blowing.

All papers seem to agree on Maxwell. They agree that his work is punky.

Cooney is working with a split finger which they say is not at all pleasant.

It was a treat for sore eyes to see Terra Cotta Terry walk to the bat.

Seven out of 10 games isn't bad.

Brockton is due for a bump pretty soon.

The work of Umpire Stafford is a distinct relief and a big improvement over that of Maxwell. Spafford gives the impression that he will run the game the minute he steps on the field and this air goes a long way with the players.—Haverhill Record.

Capt. Terry McGovern of Lynn is playing on his grit and nerve with an ankle that pains him every time he takes a step. Terry is a good first baseman and a terror with the war club, but he certainly is in no condition to field his position. On the bases he depends upon the generosity of the opposing captains to permit some other player to run for him, which Capt. Aubrey refused to do here Tuesday. Aubrey was right as McGovern went into the game in a crippled condition and knew his inability to run when the contest was started. If he had been injured during the game it would have been another matter.—Haverhill Record.

Umpire Walsch looks good. There was little dispute over his decisions, the kick by Captain Aubrey of the visitors when Henrickson was called safe at the plate in a close play being the only one of the afternoon. The play was a close one, and might have been decided either way.—Brockton Times.

State Officer Michael J. Barrett, who played ball with Fred Tenney, Freddie Parent, Pat Crisham and a few other old timers before they went into professional baseball, is still an ardent fan. He says that he cannot figure how Detroit will be headed all season, as all their young pitchers are working fine now, with the veterans to depend upon when the going gets hotter.

From what we have seen of the umpires there is bound to be trouble when the season is a little older. Neither Maxwell nor Conroy has shown the ability demanded. Maxwell has got so that he appears to be afraid of the players now, and they are taking advantage of it.—Exchange.

Sporting News says: Umpires James Johnstone and Malcolm Wayne Eason have invested in new uniforms of blue and will have them insured. The gallant umpires stored their scenery in the arbiter's coop at the Polo grounds and lost everything save honor in the fire. They place their loss at $55 apiece, including masks and pads. Tim Hurst wouldn't have lost that much. When Tim finishes a game he puts his cap in his pocket, claps a Kelly on his head and goes home. His dressing room is in his coat pocket.

Lowell seems to be well fixed at second base with Moulton. He is a strong batter and good fielder and fast on the bases. Although Fitzpatrick, who played last year, might be superior in his knowledge of the game, the new man is expected to fill the bill satisfactorily.—Lawrence Telegram.

Look out for the Lowell sluggers is the cry heard along the lines.—Lynn Item.

Briggs, outfielder with the Lawrence club, never tired of tin cans. He was canned and recanned and the process seemed to preserve him. Connaughton picked him up playing independent ball for Salem, after the New England league managers consigned him to the scrap heap. Then he was drafted by Boston, and Haverhill got a wad. Last season he played on the coast and through some slip-up in baseball rules he got his freedom and is now whooping things up for Lawrence. He has demonstrated that attaching a can to a player does not prove that a fellow is not a ball player.

That Fluharty in Lowell is tearing the stitches out of the new ball adopted by the league. No punk balls have yet shown up and the Bull Durham people will find a number of claimants for fifties before the end of the season.—Lynn Item.

AMATEUR GAMES TODAY

At North Billerica: Pawtucket Blues vs. J. P. S.

At South common: Y. M. C. I. vs. Mysterles.

At North common: Crescents vs. O. M. I. Cadets.

At Aiken street: Riversides vs. Beavers.

At Lakeview avenue: Y. M. C. A. 2nd vs. Dixwells.

At Dracut Centre: Echoes vs. Royals.

The schedule of games for today is as follows:

Y. M. C. A. 3d team at Shawlight grounds, off Sydney street; Echoes play the Royals; Riversides have a home game with the Beavers at the Dixwells; the Aleris have a home game with the Pawtucket Greys at Middlesex Village; the Nat. A. C. plays the Crimsons at the Burnside grounds; the Belle Groves have a home game at Fort Hill with the Rocklands; and the Bellevues play the Unions at the Zion grounds.

WHIST PARTY

WAS HELD AT C. M. A. C. HALL LAST NIGHT

Miss May Lavallee and Mr. Edmond Matte gave a delightful whist party in C. M. A. C. hall last night, the proceeds of which will be devoted to the fancy table at the coming festival of L'Association Catholique.

After the whist which was well contested, an elaborate entertainment program was given as follows: Piano solos, Frank Lambert; songs, Edward Brown; songs and dance, Messrs. Albert Boucher and Romeo St. George; readings, Miss Blanche Smith; trio, A. Desmarais, A. Boucher and A. Paquette. The soiree was presided over by Xavier Delisle, and the whist judges were Armand Lavoie, Adelard Payette and Joseph Beaulieu.

SOCIAL TEN CIGAR

is a leader and is so acknowledged by all smokers

R. H. HARKINS, Manufacturer

912 Gorham Street

LOWELL, MASS.

WE CARRY A COMPLETE LINE OF

Household Furnishings

AT LOWEST PRICES, AND ARE SOLE AGENTS IN LOWELL FOR THE CELEBRATED

Crescent Range

PETER DAVEY, 184 Market Street

Telephone Connection 79-2

Furniture Dealer Undertaker

Funeral Director

JUDGE RICHARDSON

Threatened by the Black Hand Is Seriously Ill

BOSTON, May 6.—Judge James B. Richardson of the superior court, twice the recipient of anonymous black-hand letters threatening death since he issued an injunction restraining the officers and members of the Photo-Engravers' union No. 3 from attempting to unionize the shop of Folson & Synergren, is said to be critically ill at his home, 231 Newbury street, Back Bay.

The judge was unable to be at the court house yesterday and was confined to his bed. At his home early last evening it was said that he was so weak in the morning that the services of a physician were necessary. It is understood he is suffering from acute stomach trouble. He was seemingly in his usual health when he returned home Thursday afternoon.

The second threatening letter received, a few weks ago, is said to be very similar to the first one, both of them being postmarked Chicago. This letter was turned over to the state police. Chief Whitney says he turned it over to Chief Lawrence Letherman of the postoffice inspector's department. Mr. Letherman said he received the second letter five or six weeks ago, had it photographed and returned the original to Deputy Chief Neal of the state police.

He said he sent the photographed copy to the Chicago postal branch division, where it is believed the letters are being mailed. Chief Whitney said he did not remember the contents of the second letter, but said he had some talk with Judge Richardson regarding its receipt.

Judge Richardson was too ill to see a reporter last evening, but it was learned, through his housekeeper, that he did not have the original letter or a copy of it.

The first letter was received shortly after he had issued the injunction. It threatened him with injury if he took further proceedings against the union. This letter was turned over to the postoffice authorities and Chief Whitney of the state police, but nothing came of it. The officials said it was unwise on Judge Richardson's part to make public what had happened and that it had hampered them in securing evidence.

After the injunction was issued there was a further hearing by Judge Hitchcock, who entered a decree making the injunction permanent and awarding Folson & Sunergren $500 damage against the union.

Then the second letter was received by Judge Richardson, who, in view of the advice of the authorities in the previous instance, transmitted the letter to the postal officials and the state police without letting it be generally known that one had been sent to him.

DEATH REPORT

With Causes Assigned for Past Week

Report of deaths for the week ending May 6, 1911:

April
26—Bertha L. Clark, 14, diabetic coma.
Alexander P. Chadwick, 32, ac. drowning.
27—Alice Mills, 43, pulm. tuber.
28—Paul Whalen, 10 mos., entero colitis.
Josefa Osirto, 5 mos., entero colitis.
Hugh Rudden, 43, peritonitis.
Agnes V. Redding, 36, cer., hemorrhage.
Kazimierz Bozek, 36, tuberculosis.
Valanty Rosyn, 32, gastro enteritis.
29—Sarah F. Johnson, 75, apoplexy.
Louis T. Montferrand, 78, senile debility.
Mary Walsh, 69, art. sclerosis.
Lucia Tessler, 18, pulm. tuber.
Margaret A. Connor, 44, nephritis.
Charles Letendre, 2, infl. paralysis.
Evienia Ralli, 1, tuber. meningitis.
Virginia M. Lessard, 6 mos., convulsions.
30—Katherine H. Jameson, 77, bronchitis.
Frederick E. Gray, 20, tuberculosis.
May
1—Mary A. Devine, 67, endocarditis.
2—Patrick Costello, 71, cer. hem.
George A. Roper, 61, ch. nephritis.
John McGrath, 57, disease of heart.
Florence J. Lewis, 32, ac. nephritis.
Laura E. Grant, 1, meningitis.
3—Wilfred Guillmette, 3, tub. meningitis.
Celina Gaudette, 46, ch. anaemia.
Josiah P. Corr, 20, laryngitis.
4—John Reenstierna, 5 days, gastro enteritis.
Daniel Sullivan, 69, art. sclerosis.
Harriet E. Burbank, 56, car. dilitation.
5—John P. Dailey, 20, pulm. tuber.
Donald E. Powers, 4 days, cong. debility.
Margaret McDonough, 30, pulm. tuber.
Stephen Flynn, City Clerk.

A BITTER FIGHT

Over the Election of U. S. Senator

DENVER, Colo., May 6.—That the fight to elect a successor to the late United States Senator Charles Hughes, jr., will be waged unceasingly today from noon to midnight, the hour for final adjournment of the legislature, with a probability that the deadlock of the last 150 days would be found unbroken at the beginning of the last day of the general assembly. Efforts last night to bring the democratic majority of the legislature to an agreement proved unavailing. A caucus called by the chairman of the democratic joint conference commission was attended by 36 of the 66 democrats in the assembly. Of these 33 voted for Mayor Speer of Denver, the other three scattering their votes.

Another caucus called by the supporters of former Governor Alva Adams of Pueblo, admittedly for the purpose of preventing the attendance of a legislative majority, 51, at the regular caucus, was attended by 28 democrats, two democratic legislators holding aloof from both caucuses.

The Adams forces signified their willingness to enter into caucus with the regulars provided Mayor Speer withdrew as a candidate. This was refused. Later the caucus appointed a conference commission of 5 which met without reaching any understanding. Shortly after midnight both caucuses adjourned with the only development an acquisition of four new votes by Speer. On the eve of the final struggle 33 democrats stand on the platform of "Speer or nobody" and 28 democrats declare "Nobody rather than Speer." Under existing conditions either faction is strong enough to prevent an election.

The 34 republicans with whom rest the balance of power have consistently refused to aid either of the democratic factions.

2000 WOMEN

TO TAKE PART IN SUFFRAGIST DEMONSTRATION

NEW YORK, May 6.—The ranks of New York woman suffrage workers were all agog today in preparation for this afternoon's demonstration in aid of the suffragist cause to take the form of a parade down Fifth avenue. More than 2,000 women were expected to join in the march in protest against non-action by the legislature on the bill giving the ballot to their sex.

The leaders of the demonstration hoped to make it one of the biggest of its kind that has occurred in this country. Women of wealth, society women, working girls, professional women, all have been participating in the work of preparation.

Weather indications were that there would be no spoiling of feminine finery or marring of the pageant by rains. Accompanied by bands and interspersed with appropriate floats and with "Votes for women" and other banners flying, the paraders planned to move from Fifty-seventh street down Fifth avenue to Union square, where exercises were to be held.

GUESTS ESCAPED

THREATENING FIRE BROKE OUT IN HOTEL

NEW YORK, May 6.—Fire of a threatening character broke out this morning in the basement of the hotel Churchill, the old Morton house at Broadway and 14th street. The 50 or more guests in the hotel had to make a hurried exit but it is thought all got out in safety. Three alarms brought all the fire apparatus within a wide radius to the scene.

PEACE CONGRESS

BALTIMORE, May 6.—The final session of the third national peace congress today was devoted to the consideration of the topic "The interest which business men have in the peace movement." John Hays Hammond presided and among those on the program were John B. Osborn, chief of the bureau of trade relations of the state department; Charles Mason Remay of Washington, D. C. and U. J. Ledoux of Canada.

THE FAMILY MEDICINE

SCHENCK'S MANDRAKE PILLS are mild and gentle, because they are wholly vegetable—they are always effective, because they follow Nature's corrective and curative methods—they are agreeable to the most delicate in all cases of biliousness, liver complaint, dyspepsia, indigestion, sick headache, giddiness, malaria, heartburn, etc. Used and proved for more than 73 years.

At druggists, 25c. Send to us for free book.

Dr. J. H. Schenck & Son, Philadelphia

Carroll Bros.

PLUMBERS, STEAM FITTERS AND SHEET METAL WORKERS

36 Middle Street Telephone 1650

TODAY'S STOCK MARKET

NEW YORK MARKET

Stocks	High	Low	Close
Amal Copper	63⅞	63⅛	63⅜
Am Cot Oil	57	57	57
Am Smelt & R	74¾	74¼	74¼
Am Sugar Rfn	118	118	118
Anaconda	37⅝	37⅝	37⅝
Atchison	109¼	108⅞	109¼
Balt & Ohio	104¾	104¾	104¾
Br Rap Tran	78⅞	78⅝	78⅝
Canadian Pa	234⅞	233¾	233⅞
Ches & Ohio	80	79½	80
Col Fuel	30¼	30¼	30¼
Consol Gas	144	143¾	143¾
Den & R G pf	65⅛	63¾	65⅛
Dis Secur Co	34⅝	31⅝	34⅝
Erie	31⅛	30¾	31⅛
Erie 1st pf	48¾	48¾	48¾
Erie 2d pf	37⅝	37⅝	37⅝
Gen Elec	156¾	156¾	156¾
Gt North pf	127	126¾	126¾
Illinois Cen	137½	137½	137½
Int Met Com	19	18⅞	19
Int Met pf	52⅞	52½	52½
In S Pump Co	40¼	40	40¼
Iowa Central	16½	16½	16½
Iowa Cen pf	29¾	29¾	29¾
K City So pf	67¾	67¾	67¾
Kan & Texas	33	33	33
Mexican Cent	32¼	32	32
Missouri Pa	49¾	49	49¾
Nat Lead	52½	52½	52½
N Y Central	107⅞	106⅞	106⅞
Nor & West	106½	106½	106½
North Pacific	125⅛	124½	125⅛
Ont & West	42⅛	42⅛	42⅛
Pennsylvania	122½	122¼	122¾
Reading	155	154¼	154⅞
Rep Iron & S	30½	30½	30½
Rock Is	29⅞	29⅝	29¾
St Paul	120¾	119½	120¼
So Pacific	114¾	114⅝	114¾
Southern Ry	27⅛	27	27⅛
Third Ave	11⅞	11½	11½
Union Pacific	177⅞	177⅛	177⅞
Union Pac pf	94¾	94¾	94¾
U S Rub	39¾	38	38¾
U S Rub pf	113	113	113
U S Steel	75	74¼	74⅞
U S Steel pf	119	119	119
U S Steel 5s	106⅞	106⅛	106⅛
Utah Copper	45⅛	44⅝	44⅝
Westinghouse	68	68	68
Western Un	75¼	74⅝	71⅝

Money Market

NEW YORK, May 6.—Prime mercantile paper 3½@4 per cent. Sterling exchange easy at 484.50 for 60 day bills and at 486.40 for demand. Commercial bills 484. Bar silver 53¼. Mexican dollars 45. Government bonds steady. Railroad bonds irregular.

Money on call nominal. Time loans dull. 60 days 2½. 90 days 2¾@3, six months 3@3¼.

STOCK MARKET

WAS STEADY AT CLOSING HOUR THIS NOON

All Losses Restored Just Before the Market Closed—Some Railroad Stocks Made An Advance

NEW YORK, May 6.—Opening quotations in the stock market today showed a few variations of importance from the close yesterday. The widest change was in Canadian Pacific which lost ⅞. Variations in other stocks were almost equally divided between small gains and small losses.

The market adopted a generally drooping tendency, with considerable pressure against the coal stocks. Realizing in Canadian Pacific was also a factor in depressing prices and there was also some selling on the disappointing character of the trade reviews. U. S. Rubber opened 3¼ down on liquidation inspired by the unfavorable annual report. Canadian Pacific lost 1½.

The market closed steady. Trading in the final hour was even more listless until shortly before the close when a moderate covering movement was effective in restoring practically all losses in the active group. Especial strength was shown by Western Maryland and Northern Pacific, the former advancing 2½ points.

Boston Copper Market

BOSTON, May 6.—There was very little trading in local coppers today and the close was stagnant with the tone steady. Lake 33, up ¼; Copper Range 62, up ½, North Butte 28⅜, up ⅛.

Clearing House Statement

NEW YORK, May 6.—The statement of clearing house banks of Greater New York for the week shows that the banks hold $38,809,075 more than the requirements of the 25 per cent. reserve rule. This is a decrease of $1,874,100 in the proportionate cash reserve as compared with last week.

Spot Cotton

Middling Uplands 15.50, Middling Gulf 15.75. No sales.

BOSTON MARKET

Stocks	High	Low	Close
Am Ag Chem Com	57⅞	57⅞	57⅞
Am Tel & Tel	149	148⅝	148⅞
Arcadian	4⅛	4⅛	4⅛
Arizona Com	15½	15¼	15½
Atlantic	5½	5½	5½
Butte Coal'n	17¼	17¼	17¼
Cal & Arizona	50⅞	50⅞	50⅞
Centennial	24¾	24¾	24¾
Copper Range	61½	61	61
Daly-West	5	5	5
Fitchburg pf	127	127	127
Granby	33	33	33
Greene-Cananea	6⅝	6⅛	6⅛
Lake Copper	33	33	33
Mass Electric	18¼	18	18¼
Michigan	2½	2⅜	2½
Nevada	28½	28½	28½
New Eng Tel	42	42	42
Swift & Co	102	101⅞	102
Tamarack	35	35	35
United Fruit	186½	186	186½
United Sh M	53⅛	53⅛	53⅛
Un Sh M pf	28¼	28¼	28¼
U S Coal & Oil	29¾	29¾	29¾
U S Smelting	34	34	34
U S Smelting pf	46¾	46¾	46¾
Utah Cons	15	15	15
Winona	6¼	6	6¼
Wolverine	108	108	108

BOSTON CURB MARKET

Stocks	High	Low	Close
Amal Nev	13½c	13½c	13½c
Bay State Gas	25c	25c	25c
Davis-Daly	1½	1½	1½
Goldfield Cons	6⅛	6	6⅛
La Rose	4⅝	4⅝	4⅝
Majestic	42c	42c	42c
McKinley	1¾	1¾	1¾
Ohio Copper	4¼	4¼	4¼
Rawhide Mining	1½	1½	1½
R I Coal	3	3	3

Cotton Futures

	Opening	Close
May	15.42	15.45
June		15.44
July	15.41	15.47
August	14.87	14.93
September	13.52	13.49
October	13.01	12.97
November		12.90
December	12.89	12.86
January	12.85-86	12.85
March	12.95	12.94

Exchanges and Balances

BOSTON, May 6.—Exchanges, $26,986,905; balances, $1,365,864. For the week ending May 6, 1911, Exchanges, $153,820,862; balances, $8,982,037. Corresponding week of May, 1910, Exchanges, $176,041,126; balances, $9,423,930.

THE OPERA HOUSE

Today will witness the close of the season here of the Thompson-Flynn Stock company's engagement at the Opera House with a matinee and evening performance of "Merely Mary Ann," the Israel Zangwill comedy that is the bill for this week. The play, which is the one that Eleanor Robson starred in with great success, is proving one of the most interesting plays of the stock season and a fitting one for the farewell performances of this excellent company. The attendance at the last performances now being given by this company has been quite large as the many friends of the players are improving the opportunity of saying good-bye. On Monday the company will commence a summer engagement at the Empire theatre, Salem.—Adv.

"POLLY OF THE CIRCUS."

It is not often that we are tempted to find fault with a producer of plays for being too generous, but that is the kind of play producer Frederic Thompson happens to be. He wants to give too much for the money. As a result of his extravagance he has made "Polly of the Circus," a case of "Polly" and the Circus. There are not many people who will object to this, however. There may be some who will agree with us that Polly is so much more interesting and so much more important to the little drama of which she is a part than a hundred circuses could ever be, that the show scene should be eliminated. But probably there will be as many more who will enjoy the sight of a real lady bareback rider turning somersaults off the back of a real horse ambling patiently around the inside of a real ring and keeping time to the oom-oah horn of a real circus tune. It is not often playgoers object to being offered too much entertainment, even though the extra measure proves a clear case of assault and battery with a poor old drama as victim. "Polly of the Circus" is a pretty, appealing story of hearts of the tried and true type, until the circus happens into it, then we have a three-ring circus in full operation on the stage.

Among the many features of this play, "Polly of the Circus," which will be seen at the Opera House on Thursday, May 11, is "Little Hip," the educated elephant that performs stunts unheard of for the amusement of old and young; Barlow's dog and pony circus, and "Bingo," the celebrated thoroughbred Arabian horse; also clowns, acrobats, bareback riders, ringmasters, aerial and horizontal bar acts—a real circus on the stage.

This is the same production that appeared at the Liberty Theatre, New York, for one solid year.—Adv.

HATHAWAY THEATRE

The last performance of "The Great Divide," that sterling drama of western life in which Severin DeDeyn and Mabelle Estelle have scored big hits, respectively, this week, will be given today, and those who have not witnessed a performance of this most popular of latter day dramas should avail themselves of this final opportunity. In no play this season has Mr. DeDeyn appeared to better advantage and the same might be said of charming Mabelle Estelle. The entire company appears in the play and it is most picturesquely staged and costumed. Next week will be the "Au revoir, but not good-bye" week, of the Donald Meek Stock company, with Severin DeDeyn, for the company will close at the conclusion of the week, owing to engagements made many moons ago which cannot be canceled now. As a closing attraction, the company will offer that most popular comedy, "The Bachelor's Honeymoon," which vies with "All On Account of Eliza" as a fun-maker. Strange as it may seem, the play deals with the honeymoon of a widower named Bachelor, with an exacting sister and a pair of twin daughters at the flirting age, in whose absence and without whose knowledge and consent he marries an actress who has and does appear in tights to the consternation of her straight-laced relatives. How the "Bachelor" extricates himself from the multitudinous complications in which his marriage has precipitated him makes the play that causes everybody to roar with laughter. Seats are now on sale for next week's performances. Mr. Donald Meek, the versatile comedian at the head of the company, will remain in Lowell after the closing of the season for a week or more, but will report June 1 at the Castle Square theatre, where he is under contract to appear for the month of June and where he will be seen in the character of "Kid Burns" in a revival of that celebrated play, "Forty-Five Minutes from Broadway." Mr. DeDeyn also was obliged to close at this time to make preparations for his summer stock company in which he and Miss Estelle will play the leading roles. But the company will come back.—Adv.

MERRIMACK SQUARE THEATRE

Pierce and Roslyn, operatic troubadours, who are to be featured at the Merrimack Square theatre next week, present an act of high order, one that has enjoyed unqualified success on its long tour through the cities of the west and middle west. This pair played New York City recently and immediately their bookings carried them well into next season. Lowell theatregoers should appreciate the pleasure which these entertainers will provide, for their presence here is made possible only at considerable expense. Miss Roslyn possesses a charming soprano voice and Mr. Pierce is a contralto. Their program includes a variety of songs, some of high class, others of the popular kind. The act is among the best of the season and should not be missed. Others who are scheduled to appear are Marlow and Plunket, in a return engagement, presenting a new sketch entitled "The Deaf Students." The offering is quite as good as their former piece and given in excellent style. Coden and Clifford, are singing and dancing comedians who are sure to please. They have a fine line of jokes and their songs are really good. Yeager and Kemp in "The Village Cut Ups," present a novel line of entertainment. Miss Graham will remain another week as soloist and her songs will be new and neat. The orchestra selection for Monday evening will be "The Defender," and will be the last in the series of operatic offerings.

For the sacred concerts Sunday the following excellent bill will be given at 3, 7 and 9 o'clock p. m.:—The New England Comedy Four, a quartet which was formerly associated with "The Old Homestead Company;" Bowman Deabes; John Martin, xylophone soloist Harry Holman, in a new and original monologue; and others. Another one of the series of famous war paintings by Paul Philippoteaux will be shown at tomorrow's concerts.

Remember that there is always something going on at the Merrimack Square theatre from 1.30 to 10.30 p. m. If you can't get around in the afternoon or evening drop in at one of our popular supper hour matinees between 5.30 and 7.30 p. m.—Adv.

THEATRE VOYONS

The special program offered at the Theatre Voyons today is a most pleasing one full of novelties and so well balanced that everyone will find something to amuse them in its many numbers. On Monday the first showing will be made of "The Panama Canal in 1911" a picture taken but a few weeks ago and depicting as none other ever has the great work now in progress there. Much that has been written about but never shown before in pictures is given and the picture is of rare educational value. Its photography is remarkably clear and it is entirely different from any previous Panama picture.—Adv.

ACADEMY OF MUSIC

A fine program is presented at this house today. Bob and Bertha Hyde appear in a comedy sketch "A Stage Struck Rube." Stevenson and Nugent are clever comedians, singers and dancers. A neat and refined offering is given by Platz Farella, trio aerial artists. A special new program will be presented on Sunday. The vaudeville features commencing Monday include Valvene and Famore, European comedy acrobats, Dainty Diane, dainty singing and dancing comedienne and Mullin Bartell & Co. in the screamingly funny farce "The Janitor."—Adv.

OFFICERS CHOSEN

By Molly Varnum Chapter, D. A. R.

The members of Molly Varnum chapter, Daughters of the American Revolution, met in regular session yesterday at the Spalding house in Pawtucket street. The principal business of the meeting was the election of officers which resulted as follows:

Regent, Mrs. Charles E. Howe; vice regent, Mrs. Charles E. Bartlett; treasurer, Mrs. Charles M. Williams; recording secretary, Miss Julia T. Pevey; corresponding secretary, Mrs. John C. Irish; registrar, Miss M. Ida Howe; historian, Mrs. Charles S. Proctor; board of management, Mrs. Walter Coburn, Miss Abbie A. Gates, Mrs. John K. Whittier, Mrs. Orrin B. Ranlett, Mrs. H. M. Thompson gave a report of the continental congress.

PRESENTED RING

A very pleasant surprise party was given Miss Ethel Hadden at her home in Chelmsford street last evening, by the employes of Head & Shaw's establishment, the occasion being the anniversary of her birth.

A dainty repast was served and music was enjoyed. Miss Hadden was the recipient of a beautiful ring set with emeralds and pearls.

The party broke up at a late hour after each guest had wished Miss Hadden many returns of the day.

ANNUAL BALL

HELD BY PUPILS OF MR. AND MRS. ELVIN

The 20th annual reception and ball by the pupils of Mr. and Mrs. W. F. Elvin held in Elvin's hall in Dutton street, Thursday night, attracted a large number of people, including many former pupils. There were more than 150 couples in attendance and the evening was spent in a delightful manner.

The feature of the evening was the grand march which was participated in by the majority of those in attendance.

The success of the affair was due to the efforts of the following officers: General manager, W. F. Elvin; floor director, Chester Harris; assistant floor directors, Martin Kennedy, Harry Clay, Leo Maxey, Daniel Bell, David E. Corneller, Ovila Fortier. Reception committee, Frank Dixon, Joseph Russell, Arthur Brunette, C. P. Darge, Alex. McAskeu, Elzear Landry, Herman Landry. Aids, Charles Armstrong, Louis Brunette, Joseph Blanchard, Joseph Lee, Harry Watson, Harold Williams, John Osborn, Philippe Girard, Roy Peters, John Griffin, Thos. Spencer, William Kelley, James Palmer.

MORTALITY

FOR THE WEEK ENDING MAY 6, 1911

Population, 106,294. Total deaths, 34; Deaths under five, 9; Infectious Diseases, 1; Acute Lung Diseases, 1; Infantile Paralysis, 1.

Death rate: 16.63 against 12.23 and 21.03 for previous two weeks.

Infectious Diseases reported: Scarlet Fever, 6; Diphtheria, 2; Membraneous Croup, 1; Cerebro Spinal Meningitis, 1; Infantile Paralysis, 1.

Board of Health.

CHICKENS BURNED

FIRE BROKE OUT IN AN INCUBATOR

Fire broke out in an incubator in a large hen house owned by Edwin Whitney in Billerica Centre, Thursday night, and before the blaze was extinguished a good portion of the building and 125 chickens were burned. The entire structure, which is about 125 feet in length, would have been destroyed but for the timely arrival of the fire department.

WOMAN COMPLAINED

Said That Young Man Threatened to Injure Her

The case of Fred Bonacorsi, charged with threatening Antoinette Pouliot was responsible for the large attendance of young ladies who today taxed the seating capacity of that section of the police court room provided for members of the gentler sex, and in a measure had something to do with the increased attendance of men.

Owing to an agreement by counsel in the case the matter did not go to trial, the defendant having entered a plea of guilty and after promising not to bother the young lady in the future the case was continued until June 16.

It is alleged that Bonacorsi and Miss Pouliot had been keeping company for several years, but as the old saying goes the course of true love never runs smooth and the young lady decided to shift her affections to another young man. Bonacorsi upon hearing of the change of love threatened to do Miss Pouliot bodily harm, it is said.

She made her way to the office of the clerk of the police court and swore out a warrant, charging him with threatening her. Counsel in the case conferred with the court this morning and on condition that the defendant would neither converse with nor recognize the complainant in the case and not bother her in the future, he was held under bonds until June 16.

Novel Case Up

Michael Dixon and Henry Shore, the former a watchman and the latter a second-hand at the Waterhead mills, were arraigned in court this morning on complaints charging them with the larceny of $1 in money from the Waterhead mills.

According to the explanation given the court by counsel a time system is used at the mill, whereby when an employe starts to work he registers on a clock the time, and upon leaving work again registers and a clerk makes out the pay-roll according to the clock's register.

It is alleged that Dixen was instructed by Shore, the latter being the former's boss, to register for him, that the custom of wrong registering had been going on for some time and was not discovered until lately with the result that Shore had been securing money for time that he did not work.

Owing to the extenuating circumstances Dixon's case was placed on file and Shore was held under $300 for his appearance Monday morning for sentence.

Set Fire Without a Permit

Just because Fred Caren set a fire on land in Tyngsboro belonging to Charles Perham which spread to adjoining property and did considerable damage, the former was brought into court this morning and after being given a hearing was found guilty and a fine of $20 imposed. Caren had been employed by Mr. Perham to clear land of brush and heavy undergrowth preparatory to the planting of fruit trees. The fire got beyond Caren's control and entered valuable woodland and before being extinguished, destroyed 12 or 15 acres of white pine, spruce and hard wood trees.

Caren claimed that he was authorized by Mr. Perham to burn the brush, but Perham denied the allegation, and when the court found Caren guilty, Perham paid the fine.

Discharged a Pistol

Haywood Johnson, entered a plea of not guilty to a complaint charging him with discharging a pistol in violation of a city ordinance. Johnson allowed that he had discharged the pistol in the yard in the rear of his home, but did not think that he had done anything wrong until Patrolman Michael Lennon put in an appearance and placed him under arrest. At the request of the government the case was continued till Monday.

Stole Coal Bags

Peter O'Neil was charged with the larceny of six coal bags, each of the value of 75 cents, from a local coal dealer and George Paquette was charged with having received the bags, knowing the same to have been stolen. At the request of the government the case was continued. Deputy Downey in asking for a continuance informed the court that one John Bean, who was to have been the principal witness for the government, had suddenly disappeared for some reason or other and he did not care to try the case until Bean could be located. Judge Hadley ordered that a capias be issued for the missing witness.

Other Offenders

"I was intoxicated," said Peter Carney when asked to plead to a complaint charging him with being drunk. Patrolmen McNally and Quinlan, who arrested the man, said that the latter was under the influence of liquor. A fine of $6 was imposed.

Fred W. Doe admitted that he was drunk but added "This is my first trip, Judge." The court allowed that Doe was using terms which were familiar to those who had previously appeared in court and a fine of $2 was imposed.

Gordon Carson and Clem B. Cook were fined $6 each, George P. Driscoll was on parole from the state farm and will be returned to that institution while six simple drunks were released and one first offender was fined $2.

Stephen McGregor, who was arrested for being drunk, was unable to appear in court and his case will be tried later.

LITTLE PROGRESS

Was Made at the Trial of the Camorrists Today

VITERBO, Italy, May 6.—Two of the most interesting of the alleged camorrists charged with the murder of Gennarro Cuoccolo and his wife confronted Gennarro Abbatemaggio today. They were Luigi Arena and Ciro Vitozzi. At the conclusion of the accusations and denials it appeared to the auditors that no progress had been made by either the prosecution or the defense.

Arena, according to the theory of the state, based on the revelation of Abbatemaggio, had been sent to prison after his betrayal by Cuoccolo, who was offended because Arena refused to share with him the profits of a robbery. Arena wrote to his fellow camorrists setting forth his grievance and demanding Cuoccolo's death. Cuoccolo was already under suspicion of combining his activities as a camorrist with those of a police spy. He had also incurred the jealousy of Enrico Alfano, the alleged head of the criminal society, and it was decided to do away with him. The carabineers claim to have possession of the letter which Arena wrote and to have found it in the effects of the prisoners.

All of this was vehemently denied today by Arena, who denounced the informer as a manufacturer of evidence and the paid tool of the carabineers. Vitozzi, who is known as "the guardian angel of the camorra," secured the release of Alfano and others after their first arrest by representing to the examining magistrate that he had learned of the innocence of the prisoners through the confession of others.

Abbatemaggio testified that he had heard Vitozzi and Alfano discussing the Cuoccolo murders at 10.30 o'clock on the morning after the assassinations. Vitozzi replied that he could prove that on the day and at the hour mentioned he was at the cemetery of Poggiorealo, of which he was chaplain.

WATER BOARD

APPROVED BILLS AND ACTED ON REBATE PETITIONS

The water board held a meeting last night for the approval of monthly bills and the transaction of routine business.

Leave to withdraw was granted in the following petitions for rebates:

E. A. Spalding, 322 Merrimack street; George A. Hardy, 216 Mt. Hope street; William P. McCarthy, 77 Mt. Washington street; Ideal Comb company.

On petition of Jacques Boisvert for an extension in Farmland road and Essex street for 15 or 20 new houses, the board voted the extension.

SIMPLE CURE FOR BED SORES

Invalids confined to bed for several weeks are likely to have bed-sores, which are painful and difficult to heal.

Trained nurses say nothing equals Comfort Powder, the skin-healing wonder, to prevent and cure bedsores. Elizabeth C. Andrews, a trained nurse of South Manchester, Conn. says, "I have used Comfort Powder many times and never yet did one of my patients have a bedsore when I was called in time. For babies, Comfort Powder is a comfort and a blessing." See that E. S. Skyes' signature is on the box you buy.

75 AMERICANS

Have Joined the Rebel Force

SAN DIEGO, May 6.—Fifty-three mounted men from Calexico joined the Mexican insurgent camp in Tecate in lower California yesterday. The rebel force now numbers 120 men, of whom about 75 are Americans.

Captain Price, who fought at Mexicali and took command when Stanley Williams was killed, commands the cavalry, which arrived yesterday. Seventy-five more men are expected to reach Tecate within a few days, the camp being a mobilizing point for the insurrecto troops. When a sufficient force has been assembled, a move will be made upon Tijuana, according to information gained from insurgent leaders.

MEN QUIT WORK

PITTSBURG, May 6.—The strike of the Pennsylvania railroad shopmen spread to the Monongahela branch of the Pittsburg division today, where 75 men quit at the Ormsby shops on the South Side. A meeting of members of different railroad unions will be held in Conemaugh tonight.

43rd ANNIVERSARY

REV. HENRI WATELLE, O. M. I.

REV. LEON LAMOTHE, O. M. I.

Of Foundation of First French Catholic Church in Lowell

Tomorrow the French Catholic churches of this city will observe the 43d anniversary of the foundation of St. Joseph's parish, the first French-Catholic parish organized in Lowell. On this special occasion the same elaborate program rendered at Easter will be repeated in every church with a special sermon by prominent preachers.

History of the Parish

In the spring of 1868, the late Rev. Fr. A. M. Garin, O. M. I., and a couple of other members of the Oblate order, arrived here to establish a parish for the few French people of this city. Immediately the missionaries established their home at the Immaculate Conception rectory, and secured the lower part of St. Patrick's church for services.

Through subscriptions from the church members, a few months later, that is at the latter part of April 1868, the property in Lee street near the corner of Kirk, which at that time was being used as a Presbyterian church, was purchased for the sum of $11,500.

The following committee representing the parish, with Fr. Garin, concluded the purchase: Louis Bergeron, Joseph Miller and Jean-Baptiste Allard. The latter was the first French settler in this city; all three are now deceased.

A year later the number of pews was increased to 900 by the construction of two galleries, one on each side of the church. As the number of parishioners was increasing gradually, four years later the church had to be enlarged once more, and for this purpose two cottage houses next to the temple were bought, demolished and replaced by a sacristy, thus enlarging the edifice and making a seating capacity of 1500.

After a period of five years, four more houses, two in Lee street and the others in Kirk avenue were bought for the sum of $17,000. Work was immediately begun and after it was completed, the building's dimensions were 150x83, and the seating capacity 2000, the total cost of the building being $80,000.

The spiritual directors of the parish made their home at the Immaculate Conception rectory up to October, 1887, when a fine piece of property at the corner of Merrimack and Austin streets was purchased from Lawyer Bonney, the amount paid being $26,000. This building was converted into a rectory and is now occupied by the French Oblate Fathers. About six months later the land on which was erected St. Jean Baptiste church was sold by the Tremont & Suffolk Co., to the Oblate Fathers for the sum of $25,000, and on February 2, 1890, the lower church was opened for service. The cost of building was $32,000. In the same year the rectory was enlarged, the cost of which was $22,000, the total cost of the edifice being $48,000.

On October 21, 1896, the event of the opening of the upper church was celebrated by a grand banquet, the principal guests being: Mgr. Duhamel of Ottawa, the late Bishop Bradley of Manchester, the late ex-Mayors Courtney, and Chas. D. Palmer, and Hon. L. O. Taillon, ex-prime minister of the Province of Quebec. The total cost of the church was $229,000.

Rev. Fr. Watelle, O. M. I., is pastor of the parish and his assistants are: Rev. Frs. Baron, Gustave Berneche, Racette, Lefebvre, Brullard, Arthur Berneche, Graton, Ouellette and Denizot, O. M. I.

The Schools

For many years the children attended school in the lower part of St. Joseph's church, while at night another class was held in the same place for the working class of young people.

Later on the necessity of a schoolhouse was felt and on November 6, 1883, St. Joseph's convent in Moody street, was opened in charge of the Grey Nuns of the Cross. This building and its equipments cost $75,000.

The number of pupils so greatly increased that in the fall of 1892, St. Joseph's college in Merrimack street was opened for boys only under the direction of the Marist brothers. The cost of the building was $98,000.

The next big deal was the purchase of the Ayer residence at the corner of Pawtucket and School streets in 1908. This property was secured for $55,000, and later converted into what is now known as the French-American orphanage.

A Division

The French people kept coming to this city in large numbers from the various points of Canada, and the population increased rapidly. A large portion of them settled across the river in Centralville and soon a movement was started for a church in that district. A committee was formed and the case was presented to the archbishop of the diocese with the result that on January 11 1904, Rev. Fr. J. N. Jacques was appointed pastor of the new parish. On February 7, of the same year, what is now known as St. Louis' church, was opened for services. Three priests are now directing the work of the parish, namely: Fr. Jacques, pastor; Frs. Joseph Duchesneau and R. A. Fortier. The parish now owns two fine brick structures in Boisvert street, one an up-to-date school house and the other a beautiful home for the Sisters of L'Assomption, who are in charge of the school.

St. Marie's

After the foundation of St. Louis' parish, the people of South Lowell who numbered several hundred, applied for a church in their district. These people were really not asking too much, for the distance between their homes and the church was a couple of miles. Their petition was well received by the pastor, the late Rev. Fr. Campeau, O. M. I., who after consulting Very Rev. Fr. Fallon, O. M. I., provincial of the order, at that time as well as the archbishop, purchased the Wigginville school and removed it to a tract of land in Woburn street, South Lowell, and converted it into a school and chapel. Rev. Fr. Amyot, O. M. I., has been the pastor of this church since it was opened, and Miss Emma Crepeau is principal of the school.

Notre Dame de Lourdes

Although the old St. Joseph's parish had been divided into three sections there was another group who anticipated ao church in their district and they were the families living in the Highland district.

After holding several well attended meetings it was decided to purchase the Tabernacle church in Branch street in 1908, at a cost of $26,000.

About the same time two buildings near the church were purchased for $5000, one of them serves as a rectory, while the other is rented.

Two classrooms in charge of the Grey Nuns of the Cross were installed in the rear of the church, but this did not prove sufficient and last year the blacksmith shop and the land adjoining the church were purchased. A building containing four classrooms and a large hall was erected on that site at the cost of $7600.

The first pastor of this parish was Rev. Fr. Dubreuil, O. M. I., now of Michigan. His successor was Rev. Fr. Léon Lamothe, O. M. I., who is assisted by Rev. Frs. Magnan and Barette, O. M. I. The parish is very progressive and before many years a larger church may be needed in that district.

REV. JOSEPH AMYOT, O. M. I., Pastor St. Marie's Church.

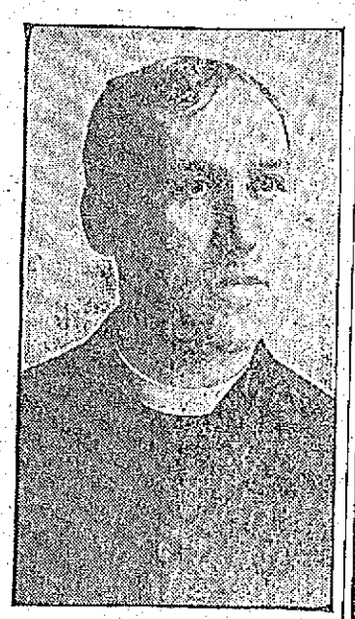

REV. J. N. JACQUES, Pastor St. Louis' Church.

LOWELL BOWLERS

Failed to Equal High Marks in the Bowling Tournament

The Lowell bowlers occupied the center of the stage in the tournament of the National Duck and Candle Pin Congress at the Crescent alleys in Hurd street last night, but the pins were not breaking right for the local bowlers and while they managed to put up creditable scores they did not do as good as was expected. Coleman, Edward Donohoe and Concannon were in a fair way to make a high score in the three men team at ducks, but in the last string "cuts" were frequently made spoiling their chances.

Coleman and Fielding did good work in the two-men team at ducks, but were not within reach of the money.

The following are the high score up to date:

Candle Pins

Individual—Warren Brown, 344.

Two-men team—Martel and Poehler, 661.

Three-men team—Corcoran, Poehler and McKee, 920.

Five-men team — Beatty-Boylston, 1497.

Duck Pins

Individual—Beatty, 353.

Two-men team—Gill and Beatty, 646.

Three-men team—Gill, Brown and Beatty, 909.

Five-men team, Beatty-Boylston, 1602.

Several of the amateur classes in the tournament of the National Duck and Candle Pin Bowling congress were finished, but the professional events will continue until next Wednesday.

The amateurs rolled at candle pins and boston pins and the only change made in the standing of the different teams occurred in the five-men candle pin event. The championship in that class was won by the Columbus club of Dorchester. The team of members of the Knights of Columbus was composed of Holm, McCann, Mahoney, Bowen and Finnegan, and they landed the trophy with a three-string total of 1391. Colonial club of Dorchester was second with 1376.

First prize in the five-men class at boston pins goes to the Dalton club of Newburyport with a total of 1520. The members of the team are Collins, Hatch, Berry, Jacoby and Hall. Jacoby is the individual champion at boston pins, his total of 333 winning the honors. F. A. Edmands of the Maugus club of Wellesley hit 330 yesterday, which gives him second prize and C. F. Willey, also of Maugus, landed third prize with 329.

G. Hersey and Edmands of Maugus rolled 651 in the two-men event at boston pins and there is but one more entry to roll in that class. A. B. Drisko and George Chandler will go against the score next Monday. There are teams at two-men and three-men in candles yet to be rolled, the men being representatives of Colonial club.

Colonial club, composed of House, Chandler, A. Drisko, C. Bean and I. Bean won second prize in boston pins and landed the amateur championship at duckpins. In that event the team put up 1455.

House, Chandler and A. Drisko won the three-men team championship at boston pins with a total of 947. Collins, Hatch and Hall are second with 872.

George Chandler of Colonial club repeated in the amateur candlepin class for individuals and will place another championship trophy with others won in previous tournaments. Last year he also won the duckpin honors, but last evening Bert Edmands hit 322 for the honors and Chandler was forced to second place. In company with Hanson, also of Colonial, George Chandler scored the honors for two-men teams.

In addition to the rolling by the amateurs, crack duckpin rollers representing this city and Nashua were on hand and some good scores were registered, although the tournament records were not disturbed. Hughie Williams came over the road from Nashua in autos with his "speed boys" and they rolled well. Hall of Nashua hit 316, which is fourth in ducks. Among the two-men teams at ducks, Prew and Mason of Nashua are second with 633, and Coleman and Fielding of Lowell are third with 631.

Nashua rollers hit 884 and 884, which stand fourth and fifth in the three-men division at ducks.

Crescent No. 2 team of this city got a total of 1466, which is second in ducks, and Crescent No. 1 hit 1435 for third.

Mark Gill of Boston, rolling in the individual candlepin division, bumped 327, which stands third.

The scores:

BOSTON PINS

Individual Class

	1	2	3 T'l
Edmands	116	108	106—330
Willey	107	109	113—329

Two-Men Class

G. Hersey	125	100	95
Edmands	142	92	97—651

Three-Men Class

G. Hersey	78	81	94
Edmands	98	108	88
Willey	96	95	84—822

FIVE-MEN CLASS

Maugus Club

	1	2	3	T'l
G. Hersey	91	90	89	270
Clark	100	82	116	298
W. Hersey	103	100	75	278
Edmands	91	82	104	277
Willey	77	114	96	287
Totals	462	466	680	1430

Columbus Club

Holm	88	74	86	248
McCann	101	98	95	294

Continued to last page.

PLEASANT SURPRISE

TENDERED TO WILLIAM BROWN BY FRIENDS

Mr. William Brown of 388 Walker street was the recipient of a jolly surprise at his home Thursday evening, when a party of friends called upon him just prior to his departure to Montville, Conn., where he has accepted a responsible position.

During the evening Mr. H. Savage presented him with a leather suit case as a token of their regard for him. The evening passed pleasantly with games and a number of well rendered vocal selections by John Brown. Refreshments were served by the hostess, Mrs. Brown, and the party broke up at a late hour with every one voting it the most delightful evening of the season.

If you want help at home or in your business, try The Sun "Want" column.

TO GET VIGOR

The Cream of Health

The value of vigor is inestimable. It is the quality that distinguishes the individual who is fit, from the one who is not. Vigor is the force in a man that makes for success. Without it his chances grow weak. If you would be victorious over circumstances you must be vigorous.

If you would be vigorous, your blood must be free from impurities, your digestive organs and the functions of nutrition must be working naturally and the whole system must be perfectly nourished.

This desirable condition may be brought about by a wise and regular use of Beecham's Pills. On every hand you may observe evidence of the invigorating properties of this long established medicine.

Men and women who formerly suffered from dyspepsia, liver derangement and lack of nerve force may quickly become healthy, active and vigorous if occasionally they take a dose of

Take Beecham's Pills

Sold everywhere in boxes with full directions, 10c and 25c

Every woman who values her health should read special instructions with each box.

When You Shave

Use Toiletine. A few drops on the brush and rubbed in with the lather softens the beard and makes shaving easy. Used on the face after shaving it stops the smarting and protects the skin from exposure to heat or cold.

This is only one of a hundred uses which make Toiletine a household necessity.

TOILETINE

Reg. U.S. Pat. Off

Soothes and Heals

It allays inflammation in every form. Invaluable for sore throat, colds, coughs, and all throat troubles. Absolutely harmless. Can be given to any child. Affords immediate and lasting relief to cuts, burns, bruises and all distressing skin troubles.

There are numberless cases on record where Toiletine has afforded not only instant relief, but a permanent cure, where everything else had failed. A prominent specialist says of Toiletine, "A perfect healer and one of the best agents for removing inflammation."

LET US SEND YOU A LIBERAL SAMPLE

Send us the name of your druggist and three two-cent stamps for sample bottle of Toiletine (¼ regular 25 cent size). Try it and you will realize how useful a remedy Toiletine is.

The Toiletine Company

13 Hope Street, Greenfield, Mass.

Again We Say: Paint your house with

Masury's Paint

You'll be glad for three reasons:

1st—Because it looks so well.

2nd—Because it didn't cost more than half what you expected.

3rd—Because it will wear twice as long and look better at the end of that time than by using a mixture made up on the job.

THE

Thompson Hardware Co.

254-256 MERRIMACK STREET.

EVERY KIND OF

SEED

We sell, whether Flower, Vegetable, Field or Lawn is chosen for its

Freshness Purity and Reliability

Our Seed May Be Depended Upon.

Bartlett & Dow

216 CENTRAL ST.

SPECIAL NOTICE

Hall & Lyon Co., Now Issue

American Express Co. Money Orders

These orders are negotiable and can be cashed at any bank or American Express Co. office in the United States or Canada.

This is the easiest, simplest and most convenient way to send money.

Our office is open for this purpose from 7.30 o'clock in the morning until 11 o'clock at night.

You are not required to fill out any application blank. Our Special Clerk takes care of every detail.

This is in addition to our

SPECIAL POST OFFICE DEPT.

where STAMPS, POST CARDS, STAMPED ENVELOPES, STAMPED WRAPPERS, etc., can always be had in any quantity.

Another new feature for the benefit of our customers is our PACKAGE CHECKING DEPARTMENT where packages will be checked FREE OF CHARGE. We invite youto take advantage of this service at all times.

We believe our patrons are entitled to every convenience we can possibly give them, and it is our desire to serve you to the best of our ability at all times.

Very truly,

Hall & Lyon Co.

THE LARGEST, BEST AND MOST PROGRESSIVE APOTHECARY SHOPS IN THE UNITED STATES.

THE LOWELL SUN

JOHN H. HARRINGTON, Proprietor

SUN BUILDING, MERRIMACK SQUARE, LOWELL, MASS.

Member of the Associated Press

THREE DOLLARS PER YEAR. TWENTY-FIVE CENTS PER MONTH

The sworn daily average circulation of The Lowell Sun for the year 1910 was

15,976

Sworn to by John H. Harrington, proprietor, Martin H. Reidy, business manager, and Alfred Pilotte, pressman, of The Sun, before me, January 2, 1911. J. JOSEPH HENNESSY, Notary Public.

Among the factory inspectors who have won popularity with mill owners and mill operatives alike is Miss Halley of Lawrence. The reason of this is that she understands the mill business and the needs of the operatives, because she worked in the mills herself before she became an inspector. If we had more inspectors familiar with the intricacies of mill work we should have fewer complaints.

GREAT CHANCE FOR LOWELL CONTRACTORS

The Boston and Maine Railroad company seems to be particularly well disposed toward the city of Lowell since having favored the Board of Trade by the selection of a site for its great repair shop near to the Lowell line, it now goes still further and announces that the plans for the buildings to be erected will be submitted to Lowell contractors for bids, and that Lowell men will be given the preference in the award of contracts, other things being equal.

There is here an opportunity for the Lowell building trades to distinguish themselves if they put aside their little squabbles, and set out as enterprising business men to secure these contracts. If they don't get the contracts, the fault will rest with themselves. Some of the crafts are too much prone to getting the last farthing out of every piece of work done and to dicker too much over trifles, while by so doing they allow business to pass by their doors. The contractors and journeymen had better get together and settle their differences so that the contractors will have a free hand to bid on the Boston and Maine railroad buildings without the dread of a strike to tie them up and drive away from Lowell whatever opportunity there may be to help local industries and the local building trades especially in securing some of these large contracts.

The Boston and Maine repair shops will cost millions of dollars, so that the Lowell contractors have here an opportunity that they should grasp with all their combined strength.

THE CONTAGIOUS HOSPITAL CONTROVERSY

It is really discouraging to find that a matter as simple as the location of a contagious hospital on a city lot cannot be settled without a controversy and an apparent lack of business judgment and executive ability. Before this contagious hospital discussion goes any farther, it might be well for the city council that votes the money to ascertain just what kind of hospital this commission is about to give the city and where it proposes to locate the hospital.

Nobody wants a contagious hospital so near an institution or private residences that there would be any danger of the contagion being communicated from the hospital. It would certainly be a stupid error to locate a hospital for contagious diseases at any point where it might become a centre from which those diseases might spread. A mistake of that kind would put the city in the position of paying money for spreading contagious diseases by the very means adopted to stamp them out.

There should be intelligence and judgment enough in the city council to guard against any expensive blunder of that kind. Moreover, now's the time to settle that question, and it is also the time to decide whether our contagious hospital will be limited to the acute contagious diseases, such as scarlet fever, diphtheria and smallpox, omitting all provision for the treatment of tuberculosis cases.

There is a movement on foot that may soon require every city like Lowell to establish a tuberculosis hospital with financial aid from the state. If the hospital proposed and which, we believe, is to cost about $50,000 is to have no provision for treating tuberculosis cases at any stage, then we may have to begin all over again if the statutes compel each city to have such a hospital. It seems that the interests of the city can best be served by placing the proposed hospital on a site on which there will be plenty of room for additions or extensions and so that the buildings will still be sufficiently remote from the Chelmsford street hospital and from private residences to avoid all danger of spreading the diseases the hospital is intended to isolate and suppress.

RADICAL STATE INSURANCE IN ENGLAND

Chancellor Lloyd George after his prolonged illness got a great reception in parliament when he arose to introduce his national bill for insurance against sickness and unemployment. So wide is the scope of the bill that it exceeds anything of the kind yet proposed by any other government in the line of paternalism.

It is true that Germany makes industrial insurance of the laboring classes compulsory under a plan to which the government contributes. The English scheme will go farther and provide against sickness and unemployment. It aims at the relief of individuals and families during the lives of the families rather than after their death.

In each case the scheme for sickness insurance contemplates compulsory insurance of each wage earner receiving less than eight dollars a week. The employer will have to contribute his quota in each case, and the government will give a somewhat smaller amount. Under this plan it is estimated that the sum of $122,000,000 will have to be raised during the first year, the state contributing $12,500,000. Chancellor George outlined a plan as part of his insurance scheme by which medical inspection will be provided and even a substantial maternity benefit paid for a period of three months. Besides, the sum of $5,000,000 is to be devoted to hospitals, research institutions and work for promoting public health.

It is estimated that 14,700,000 persons will be affected by this new insurance law. It is a great undertaking for the state, especially in face of the fact that already a very liberal system of old age pensions is in force.

The insurance against unemployment will apply at first to engineering and building trades, exclusive of strikes and lockouts, and will affect nearly 3,000,000 workers. This, from the very nature of the risk, is a very serious undertaking for the government, and in spite of the increased burdens to be assumed, both political parties are unanimously in favor of the bill, a fact made known by the declaration of Austin Chamberlain that the unionists would support the measure as an honest endeavor to ameliorate the unsatisfactory condition of the working classes.

SEEN AND HEARD

Thomas A. Edison believes that moving pictures will eventually take their place with the map and the blackboard in teaching geography and prove more valuable. "I can teach more geography in 15 minutes with the moving picture machines than the schools as now equipped can teach in as many days," was his retort to an educator a few days ago when asked if he thought moving pictures had harmed young people.

When Uncle Joe Cannon reached the Belmont, so ran the story at that hotel, after inscribing his name on the register, he engaged the room clerk in conversation.

"Say, what do you know about that Mark Twain business tonight?" he asked. The clerk knew little except that it was going to be held in Carnegie hall.

"Are there going to be an eatins?" he inquired.

The clerk thought not.

"Well, I guess I'll go in and get some dinner before I start up there," said the speaker of the house reflectively. "But say," he said, leaning over the counter, "I guess if old Mark himself had had anything to do with it there would have been some eatins all right."—New York Sun.

The waning rumpus in Mexico recalls a little incident connected with the chamber of commerce excursion to the Diaz republic.

The special train bearing the party was switching from one station to another in Mexico City and a chamber officer went to the first station to make inquiries.

Approaching a pair of dark visaged employes he cudgeled his memory for the proper words from the phrase book.

"Done east?" he hesitatingly asked.

The two dark visaged persons listened attentively.

"Gracias," stammered the Cleveland man. "Donde estan?"

Then one of the men looked at the other.

"Say, Bill," he growled, "what in merry blue blazes is this fellow talkin' about?"—Cleveland Plain Dealer.

NO TIME FOR REGRETTING

I will spend my time in talking;
And I'll spend my time in joking;
I will spend a few hours walking,
And a few hours idly smoking;
I will spend my time in playing
When I might be money getting;
But I'm very frank in saying
That I'll spend no time regretting.

I will spend my time debating
And I'll spend some time in fishing;
For a bite I don't mind waiting,
And I'll spend my time in wishing.
I will spend some time in gazing
When the summer sun is setting
At the western skies a-blazing,
But I'll spend no time regretting.

When a thing is done that ends it,
I am through with it for good;
Since regretting never mends it,
I go right on sawing wood.
I will waste my time in doing
Things that give me pleasure keen,
Not regretting and reviewing
Anything that might have been.
—Detroit Free Press.

At the last moment Mr. Gayley found he could not attend the garden party at Miss Fenton's house, and it was, of course, imperative that he should send his regrets, so he summoned Michael, the family gardener.

"Tell Miss Bessie that I am very sorry, but business will prevent me coming," he said.

"Yes, sir," said Michael.

"And—stay a moment," said Gayley. "Could you remember a line of poetry?"

"Certainly, sorr."

"Well, tell her, 'Though lost to sight, to memory dear.'"

Half an hour later Michael was delivering his message to Miss Fenton.

"The master said it's sorry he is he can't be wid ye," said Michael, "and—and, though he's lost his sight, his memory's clear. And may I be forgiven for the untruth I'm tellin' ye!"

PEACE

We have seen the semicolons and the commas harshly spurned
Among the flying columns scattered thick;
We have seen the subtle stratagems of speech that overturned
The warriors' metaphors all marshaled slick;
And so, mid the confusion that is gathering 'round us fast
On further demonstrations do not wait;
We'll join the peaceful protest and stand by it to the last,
That says, "For heaven's sake, let's arbitrate!"

We have seen the fierce explosions that have followed trains of thought;
We have heard the sounds of battle day by day;
We have watched the printing presses with vast ammunition fraught
Like gatling guns play havoc in the fray.
We have heard the fearful moanings that arise from wounded pride,
As bold opinions clamored for release.
And, listening to the tumult that is surging far and wide,
We long—ah, yes, we truly long for peace!
—Washington Star.

Some women wheel their helpless little babies along the street, gaping into the shop windows and never noticing that the poor little thing is doubled up in a most uncomfortable position, or that the sun is blazing right into its face.

DISCOUNT A FEW

The papers are full,
We wish to remark,
Of wonderful yarns
Concerning Champ Clark.
—Birmingham Age-Herald.

We would also observe,
That the papers are tryin'
Our patience with fables
Concerning Bill Bryan.
—Schenectady Union.

And Terrible Ted,
It grieves us to state,
Isn't mentioned at all
In the papers of late.
—Springfield Union.

While as for pestiferous
Chancelor Day,
Of him these same papers
Have nothing to say.
—Rome, (Ga.) Tribune-Herald.

In the news of today
Your old Uncle Joe
Can't bat any better
Than .100 or so.
—Allentown Democrat.

In the ocean of news,
You may look fore and aft,
But divel the line can you get
On Bill Taft.

Do Ghosts Haunt Swamps?

No, never. It's foolish to fear a fancied evil, when there are real and deadly perils to guard against in swamps and marshes, bayous and lowlands. These are the malaria germs that cause ague, chills and fever, weakness, aches in the bones and muscles and may induce deadly typhoid. But Electric Bitters destroys and casts out these vicious germs from the blood. "Three bottles drove all the malaria from my system," wrote Wm. Fretwell, of Lucama, N. C., "and I've had fine health ever since." Use this safe, sure remedy only. 50c at A. W. Dows & Co.

HERALD RANGES

Everywhere known for their scientific improvements and superior baking qualities. Easy to run, easy to regulate.

With or without Gas Attachments.

Sold by Leading Furniture and Stove Dealers.

Schutz Furniture Co., 330 Middlesex st., Lowell, Mass.

DR. EDWARDS'

DANDELION

TABLETS AND PILLS

A Miracle as a Blood Purifier

Say thousands who have used them. A positive cure for Rheumatism, Constipation and Foul breath. Best remedy for Liver, Kidney and Stomach. Eliminates all poisons from the system, without griping. Purely vegetable and guaranteed under Pure Food and Drug Law. Free samples on request to SCHENCK CHEMICAL CO., 54 Franklin street, New York. 25 cents a box at HALL & LYON CO., 67-69 Merrimack street, Lowell, Mass.

M. H. McDonough Sons

Undertakers and Embalmers

WORK PROMPTLY ATTENDED TO, DAY OR NIGHT

Carriages Furnished for Weddings, Christenings and Funerals.

Office. 108 Gorham street. Tel. 906-1
Residence. 188 South street. Tel. 906-2

SPECIALS

Steamed clams, 20c; fried oysters and French fries, 25c; fried clams and French fries, 25c. Call and see us.

LOWELL INN

Busiest place on Central street

ST. THOMAS' SALVE

Is most wonderful. It cures like magic. We have more than 300 testimonials from people in this city who have been cured of different ailments. We have sold thousands of boxes. There has never been its equal on the market. For sale at all druggists, 25c a box. Order a trial box. No home should be without it.

ALLAN LINE

BOSTON TO GLASGOW
ONE CLASS CABIN SERVICE
(Termed Second Cabin)
NO CATTLE CARRIED

Parisian, May 12; Numidian, May 26; Parisian, June 9; Numidian, June 23.
All former cabin accommodations supplied.
Rate, Glasgow or Derry, $42.50
Immediate application for reservation suggested owing to the many special attractions this year.

DENIS MURPHY, 18 Appleton St.
FREDERIC B. LEEDS, 5 Bridge St.
H. & A. ALLAN, 110 State St., Boston.

Bay State Dye Works

There is nothing better than the best and that is just the kind of work that is done at our dye works. We have all the latest improvements in the art of dyeing and cleansing of fabrics and we guarantee the best possible results with work entrusted to our care. Our prices are always reasonable. Give us a trial order.

Bay State Dye Works
54 Prescott St.

KEEP THIS AD.

IT'S WORTH $1

Any new patient presenting this ad. will receive $1 worth of work to demonstrate that you may have teeth filled, crowned or extracted without the least pain. This places you under no obligation to have more than the dollar's worth of work.

LOOK NATURAL

DON'T BUY OLD STYLE TEETH

NATURAL GUMS

Painless Extraction Free.

FULL SET TEETH $3 and $5

Dr. King's invention, the "NATURAL GUM," is acknowledged to be a wonderful improvement over the old artificial gum. By using Dr. King's "Natural Gum," a set of teeth can be made that will absolutely defy detection. Come here in the morning and have us extract your old teeth FREE and go home at night with a new set that fits your mouth perfectly.

GOLD FILLING, $1.00 SILVER FILLING, 50c

Free Examination and Estimates

$3 Best Bridge Work $5 Pure Gold Crowns

HOURS—9 a. m. to 8 p. m. SUNDAYS—10 to 3. FRENCH SPOKEN. LADY ATTENDANT.

KING Dental Parlors
65 MERRIMACK ST.
Over Hall & Lyon's.
Tel. 1374-2—Lowell

CENSUS FIGURES

On Manufactures In Bay State Cities

WASHINGTON, D. C., May 6.—A preliminary statement of the general results of the census of manufactures of the city of Everett, Massachusetts, was issued yesterday by Census Director Durand. It contains a summary comparing the figures for 1904 and 1909, by city totals, prepared under the direction of Mr. William M. Steuart, chief statistician for manufactures, bureau of the census.

The figures are preliminary and subject to such revision as may be necessary after a further examination of the original reports.

The summary shows increases in every item except in miscellaneous expenses, which shows a decrease of 13 per cent. There was a 170 per cent increase in the capital invested; 67 per cent in the number of salaried officials and clerks; 44 per cent in the cost of materials used; 43 per cent in the value of products; 41 per cent in the value added by manufacture; 38 per cent in salaries and wages; 23 per cent in the average number of wage-earners employed during the year; and 22 per cent in the number of establishments.

There were 62 establisments in 1909, as compared with 51 in 1904, an increase of 11, or 22 per cent.

The value of products in 1909 was $8,717,000, and $6,136,000 in 1904; an increase of $2,511,000 or 43 per cent. The average per establishment was approximately $141,000 in 1909, and about $120,000 in 1904.

The value of products represents their selling value or price at the plants as actually turned out by the factories during the census year, and does not necessarily have any relation to the amount of sales for that year. The values under this head also include the amount received for work done on materials by others.

Steam laundries were not reported prior to the thirteenth census. The figures for the two establishments located in Everett, however, cannot be shown without disclosing individual operations.

PITTSFIELD'S SHOWING

WASHINGTON, D. C., May 6.—A preliminary statement of the general results of the census of manufactures of the city of Pittsfield, Mass., was issued yesterday by Census Director Durand. It contains a summary comparing the figures for 1904 and 1909, by city totals, prepared under the direction of Mr. William M. Steuart, chief statistician for manufactures, bureau of the census.

The figures are preliminary and subject to such revision as may be necessary after a further examination of the original reports.

The summary shows increases in every item. There was a 243 per cent increase in the number of salaried officials and clerks; 89 per cent in salaries and wages; 88 per cent in the capital invested; 84 per cent in the cost of materials used; 77 per cent. in the value of products; 72 per cent. in miscellaneous expenses; 69 per cent. in the value added by manufacture; 61 per cent. in the number of establishments; and 42 per cent. in the average number of wage-earners employed during the year.

There were 71 establishments in 1909, as compared with 44 in 1904; an increase of 27, or 61 per cent.

The value of products in 1909 was $15,216,000, and $8,577,000 in 1904; an increase of $6,638,000, or 77 per cent. The average per establishment was approximately $214,000 in 1909, and about $195,000 in 1904.

Manufactures in Pittsfield, Mass.

The value of products represents their selling value or price at the plants as actually turned out by the factories during the census year, and does not necessarily have any relation to the amount of sales for that year. The values under this head also include the amount for work done on materials furnished by others.

Steam laundries were not reported prior to the thirteenth census. Inasmuch, however, as there were two steam laundries in Pittsfield in 1909, the figures cannot be shown without disclosing individual operations.

IN GLOUCESTER

WASHINGTON, D. C., May 6.—A preliminary statement of the general results of the census of manufactures of the city of Gloucester, Mass., was issued yesterday by Census Director Durand. It has a summary comparing the figures for 1904 and 1909, by city totals, prepared under the direction of Mr. William M. Steuart, chief statistician for manufactures, bureau of the census.

The figures are preliminary and subject to such revision as may be necessary after a further examination of the original reports.

The summary shows increases in every item except in number of establishments, which shows a decrease of 23 per cent. There was a 52 per cent. increase in the number of salaried officials and clerks; 44 per cent. in miscellaneous expenses; 37 per cent. in salaries and wages; 33 per cent. in value added by manufacture; 32 per cent. in the capital invested; 24 per cent. in the average number of wage-earners employed during the year; 12 per cent. in the value of products; and 2 per cent in the cost of materials used.

There were 102 establishments in 1909, as compared with 132 in 1904; a decrease of 30, or 23 per cent.

The value of products in 1909 was $7,753,000 and $6,921,000 in 1904; an increase of $832,000, or 12 per cent. The average per establishment was approximately $76,000 in 1909, and about $52,000 in 1904.

The value of products represents their selling value or price at the plants as actually turned out by the factories during the census year, and does not necessarily have any relation to the amount of sales for that year. The values under this head also include the amount received for work done on materials furnished by others.

Steam laundries were not reported prior to the thirteenth census. The figures for the two establishments located in Gloucester, however, cannot be shown without disclosing individual operations.

Protect Yourself!

Get the Original and Genuine

HORLICK'S MALTED MILK

The Food-drink for All Ages.

For Infants, Invalids, and Growing children. Pure Nutrition, up building the whole body. Invigorates the nursing mother and the aged. Rich milk, malted grain, in powder form.

A quick lunch prepared in a minute. Take no substitute. Ask for HORLICK'S.

In No Combine or Trust

MIDDLESEX NORTH AGRICULTURAL SOCIETY

A special meeting of the Middlesex North Agricultural Society will be held at the rooms of Treasurer Weinbeck, 88 Middlesex street, Lowell, at 4 o'clock p. m., Thursday, May 11, 1911, to see if the society will vote to amend the constitution changing the membership fee for gentlemen from $3 to $1, thus making the admission the same as for ladies, and to transact any other business that may legally come before the meeting.

G. W. TRULL, President.
ANDREW LIDDELL, Secretary.

Lowell, May 3, 1911.

GREAT SACRIFICE SALE OF

TRUNKS, BAGS, Etc.

Will close out our entire stock at Cut Prices

Devine's

124 MERRIMACK STREET
Repairing, etc. Tel. 2160.

REAL ESTATE

Transactions Recorded During the Week

The following real estate sales for Lowell and suburban towns were recorded at the office of the registry of deeds during the past week:

LOWELL

Florence M. Turner to Harriett A. White, land and buildings on Gates st., $1.

Annie Vaisard to Joseph E. Daily, land at Riverside Park, $1.

Lowell Five Cent Savings Bank to John H. Beaulieu, land and buildings on Tilden and Prince sts., $1.

John A. Weinbeck to Lucy F. Avery, land and buildings on Clark court, $1.

Albert M. Harr, to James W. Ellis, land between Waterford and Oxford sts., $1.

Trustees of the Warren Land Trust to Hormidas Challoux, land at Rosemont Terrace, $1.

Addie L. Stott et al to Newell F. Putnam, land and buildings on Marlborough st., $1.

Emma Levasseur et al to Achille Levasseur, land on Sarah ave., $1.

Props. Locks & Canals to Alfred J. Gauthier, land corner Aiken st. and a new st., $1.

Stella C. Richardson et al to Cora M. Howell, land and buildings on Pine st., $1.

Cora M. Howell et al to Stella C. Richardson, land and buildings on Pine st., $1.

Cora M. Howell et al to Alice H. Joiner, land and buildings on Pine st., $1.

City Institution for Savings to Marie L. L'Heureux, land and buildings, cor. Sargent st. and a new street, $1.

Frederick J. Tompkins to Annie T. Kelley, land and buildings on Hazel st., $1.

Edwin Nichols et al to Isaac Paresky, land and buildings on Hanover st., $1.

Harry A. Brown to Virginia Langlais, land corner Pawtucket and Ward st., $1.

BILLERICA

Andrew Benson to Anna A. Jones, land on Lexington road, $1.

William A. Beers to Harriet A. King, land on Andover st., $1.

Frank W. Coughlin to Joseph F. Carr, et ux, land and buildings at Pinehurst manor, $1.

Anna Abels, et al, to John D. Donovan et al, land and buildings on Lexington road and turnpike, $1.

Joseph F. Fay to B. & M. R. R., land, $1.

Martina A. Gage to B. & M. R. R., land, $1.

Eunice L. Rollins to B. & M. R. R., land, $1.

Charles A. Stott, to B. & M. R. R., land, $1.

Ann E. Baker to B. & M. R. R., land, $1.

Leonard Blood to B. & M. R. R., land, $1.

Archie C. Burnett, to B. & M. R. R., land, $1.

Charles S. Cummings to B. & M. R. R., land, $1.

Burnett Cummings & Co.'s tr. to B. & M. R. R., land, $1.

Elton A. Dowire et al to B. & M. R. R., land, $1.

Michael B. Hayes to B. & M. R. R., land, $1.

Warren Holden to B. & M. R. R., land, $1.

Valentine Rollins to B. & M. R. R., land, $1.

Pamelia Richardson to B. & M. R. R., land, $1.

John E. Rowell to B. & M. R. R., land, $1.

Lucinda W. Searles to B. & M. R. R., land, $1.

Edward Spaulding to B. & M., land, $1.

Josiah Wright to B. & M. R. R., land, $1.

Frank W. Coughlin to Christina Flint, land at Pinehurst manor, $1.

CHELMSFORD

Jennie Bowers to Lucy A. Staples, land and buildings, $1.

F. Willis Santamour to William H. Murphy, land and buildings on road to Lowell, $1.

William E. Kershaw to Frederick W. Derbyshire, land and buildings corner Dalton and Stedman sts., $1.

DRACUT

Marie L. Vallerand to James Gannon, land and buildings on Parker road, $1.

Lizzie Derbyshire to Seymour White, land and buildings on town road, $1.

David Joseph's est. to Charles M. Evans, land on town road, $50.

Maurice Hennessy et ux to George Drouin et ux, land and buildings on road from meeting house to Richardson's, $1.

TEWKSBURY

Grace V. Tewksbury to Agnes Mildrum, land on White st., $1.

John W. Rorke tr. to Darney Edelstein, land at Pine Plains, $1.

Pietro Bonugli to Anna R. Freedman et al, land and buildings, corner Main and South sts., $1.

Michael Der Hovsepian to Esther Harpootian, land at Oakland Park, $1.

DUNSTABLE

Clara J. Swallow to Byron H. Brow, land on Joint Grass brook, $1.

WESTFORD

Katherine E. Reid to Anson S. Griffin, land on Littleton road, $1.

Francis Lowther to Willis S. Holt, et al, land and buildings at Forge pond, $1.

Effie Benjamin Stearns to Elmer J. Felton, et ux, land and buildings on road to Acton, $1.

WILMINGTON

George A. De Land et al to Ned Malley, land at Wilmington Heights Park, $1.

Benjamin F. Wild to Frederick De Wolf Marshall, land on Grove ave., $1.

Benjamin F. Wild to Sadie F. Marshall, land on Grove ave., $1.

Nellie E. Foley to William J. Foley, land, $1.

Eben Pitman to Arthur K. Pitman, land on High st., $1.

Henry L. Carter et al to Lawrence C. Swain, Wood Hill lot, $1.

Laura Ann Miller's admr. to Lawrence C. Swain, land and buildings, pt. Walter Butler's Farm, $1500.

SOCIAL AND FRATERNAL

The regular meeting of Passaconaway tribe of Red Men was held last night, Sachem Fred O. Marshall presiding. There was a large attendance and considerable routine business was transacted during the evening. A communication was received from Sconticut tribe 97, of Fairhaven, asking this tribe to endorse the candidacy of George W. Cunningham of their tribe for great junior sagamore of the great council of Massachusetts. The election of great chiefs takes place on the last meeting in June. Word was received from the great sachem, John W. Converse, outlining the work of the tribes so as to promote the interest and welfare of the order.

Past Sachem George Houle gave a long talk on the tribe's progress for the past three moons. At the close of the meeting whist games were played and a social hour enjoyed.

Knights of Pythias

The whist tournament conducted by Wamesit lodge, K. of P., was concluded last night and the winners of the different prizes were: Lady's first, Mrs. Sarah F. Huntoon; lady's second, Mrs. Annie D. Boudenot; lady's third, Mrs. Minnie L. Panton; gentleman's first, John F. Carney; gentleman's second, Alexis F. Fecteau; gentleman's third, James J. Carney. The prizes for the evening were won by the following: Lady's first, Miss Cora Brown; lady's second, Mrs. Burton Stockman; lady's third, Mrs. G. H. Allard; gentleman's first, Paul J. Worcester; gentleman's second, F. B. Millette; gentleman's third, August Panton. S. H. Hines lodge will work the second rank on several pages for Wamesit lodge at the next meeting.

33 YEARS

Of undisputed success in the preservation and purification of the skin and hair, of infants, children and adults, is the record of Cuticura Soap

And Ointment. No other emollients have done so much for poor complexions, red, rough hands and dry, thin and falling hair, or in allaying distressing, disfiguring eczemas, rashes, itchings and irritations.

Although Cuticura Soap and Ointment are sold by druggists and dealers everywhere, a liberal sample of each, with 32-page booklet on the treatment of skin and hair, will be sent, post-free, on application to "Cuticura," Dept. K, Boston.

WILLIAMS' KIDNEY PILLS

Have you overworked your nervous system and caused trouble with your kidneys and bladder? Have you pains in loins, side, back and bladder? Have you a flabby appearance of the face, and under the eyes? A frequent desire to pass urine? If so, Williams' Kidney Pills will cure you.—Druggist, Price 50c.

WILLIAMS MFG. CO., Props., Cleveland, Ohio
For sale by Falls & Burkinshaw.

Chin Lee & Co

Chinese and American Restaurant

Dining rooms reserved for ladies or private parties. This restaurant is open from 11.30 a. m. to 1 a. m., including Sundays. 117 Merrimack st., near John st. Telephone 1322.

Pekin Restaurant

CHINESE AND AMERICAN CUISINE

The most beautiful eating place in the city; typically Chinese. Our mode of preparing and serving food cannot be improved upon. 25c course dinner from 11.30 a. m. to 2.30 p. m. Give us a trial. Prompt service. Open daily from 11.30 a. m. to 1 a. m. Sunday included. 29 Central st., cor. Middle st., Lowell, Mass. Tel. 1073.

MONUMENTS AND MEMORIALS

of all descriptions in granite, marble and bronze. Our manufacturing plant has the most modern power equipment and every labor saving device.

GUMB BROS.

Cor. Gorham and Anderson Sts.
Near Edson Cemetery
Telephone 1617.

Dwyer & Co.

PAINTERS, DECORATORS AND PAPER HANGERS

Estimates on all kinds of jobs, large or small, at 47 Andover street.

FRENCH AVIATOR

Was Instantly Killed by a Fall

SHANGHAI, China, May 6.—Renn Vallon, the French aviator, fell from a great height today and was instantly killed. Vallon belonged in Paris and had been giving exhibitions in this country for six weeks in the hope of interesting the Chinese government in military aviation. He made the first extended flight by an aviator in China, using a Sommer biplane.

SULTAN'S TROOPS

Are Reported to be Worn Out

FEZ, Morocco, April 24, by courier to Tangier, May 6.—The arrival of Captain Bremond's column has not changed the situation. The loose investment of the capital continues. The rebel horsemen who are beyond the reach of the artillery have cut off the food supplies. The sultan's troops are worn out with the constant skirmishing and watchfulness. The rebel chiefs have a growing moral advantage since now all Morocco knows that the sultan is penned up in the capital and his loyal troops are unable to move outside the range of their artillery. The rebels are obtaining the upper hand throughout the country. Tribes, heretofore loyal, are joining the rebellion through fear that the villages of those refusing will be raided.

The arrival of the French relief expedition will secure the entry of provisions and the safety of the capital but the political outlook is confused and uncertain.

BIG SHOE NIGHT

Board of Trade Completes Plans for It

The board of trade has completed plans for its big "Shoe Night" in Lincoln hall next Thursday night when the meeting will take the form of a smoke talk. Harvey B. Greene will preside and the speakers will be Alfred W. Donovan of Rockland, Mass., president of the N. E. Shoe and Leather association and Thomas F. Anderson of Boston, secretray of the association. Mr. Anderson has made a tour of the world investigating the transportation facilities of the different manufacturing centres of the world and will talk on that subject. Carl M. Pihl of this city will discuss the history of the shoe industry in Lowell and Charles F. Brigham, president of the Lowell Shoe company will speak on the subject: "Lowell as a place to make shoes." There will also be a general discussion of the project to establish the Lowell Realty company for the purpose of providing plants for manufacturers who desire to locate in Lowell.

CHILD KILLED

Little One Fell Behind a Wagon

WALTHAM, May 6.—Catherine E. Burke, the ten-year-old daughter of Mr. and Mrs. Martin Burke of Foundry avenue was almost instantly killed early last night while trying to get a ride on a wagon owned by M. O'Keeffe and driven by Edward Pendergast.

Pendergast delivered some things at the Burke house and was driving out of Foundry avenue when the little girl ran after the wagon and caught hold of the tail-board strap. She ran a short distance stumbled and fell forward on her face. Mrs. John Doherty, who lives in Foundry avenue, saw the child fall, and when the little girl did not rise ran to her assistance.

Mrs. Doherty picked the little girl up, but the child gasped a moment and died. Medical Examiner West said that the girl's neck was broken.

Pendergast was unaware of the accident until some of the neighbors called to him. He stopped his horse and went to the station house, but after he told his story, which was confirmed by Mrs. Doherty, he was released. Pendergast lives at 12 West street, Newton, and was greatly affected by the accident.

DRANK POISON

Girl Mistook Antiseptic for Water

BURLINGTON, Vt., May 6.—An antiseptic which she drank in mistake for water resulted in the death yesterday of Dorothy Stratton, the 18-year-old daughter of Mr. and Mrs. G. E. Stratton of this city.

She went to an entertainment last night and returning home late picked up a glass in the dark to take a drink. She discovered her mistake too late.

Half an hour after partaking of the potion she became unconscious and never regained consciousness.

BUBONIC PLAGUE

AMOY, China, May 6.—Thirty-eight deaths from the bubonic plague and six deaths from smallpox have occurred here during the two weeks ending yesterday.

INTERSCHOLASTIC MEET

NEW HAVEN, Conn., May 6.—Thirteen preparatory schools have teams entered in the annual Yale interscholastic track and field games at Yale field today. The weather is excellent and the track in fine shape. Among the schools represented are Worcester academy, Dean academy, Phillips-Exeter and Williston seminary.

HOSPITAL PLANS

Continued

was absolutely no danger of the Cook wells or any other wells becoming contaminated because of the hospital.

Land for Sale

Dr. McCarty read a letter from a Woburn party offering land for sale as a suitable site for a contagious hospital. Dr. McCarty said he received the letter this morning.

Dr. Martin said he had been spoken to some months ago by the same parties and he told them the contagious hospital commission was not in the market to purchase land; that the city council had authorized the commission to select the necessary land at the city farm.

"You might have mentioned the board of charities in the giving of the land," said Dr. McCarty.

"Yes, the board of charities is helping out wonderfully the proposition for a contagious hospital," said Dr. Martin.

Mr. Rourke's Plans

Dr. Martin asked his brother commissioners if they were ready to hear from the architects, and they said they were. The architects were sent for and Mr. Rourke was the only one to be found. Mr. Rourke presented his plans, floor by floor, and the building as completed. Every suggestion offered by the commission on its suggestive plans shown at a previous meeting seemed incorporated in the plans presented by Mr. Rourke and he explained, in detail, everything from cellar to attic. Several questions were asked by the mayor and other members of the commission. These questions were welcomed by Mr. Rourke for he said they assisted him in his explanations. He said he did not care to give his plans in detail to the press until the commission had decided on a plan and he left the plans and the typewritten details with the commission.

HENRY L. ROURKE.
Architect Who Submitted Plans For Contagious Hospital.

Dr. McCarty Complains

After Mr. Rourke had taken his departure the question of the possibility of other plans being received was discussed. Dr. McCarty allowed that the commission ought not to recognize any plans presented after the time advertised by the commission. He said that Mr. Rourke was the only architect to respond and he believed that his plans should be accepted. "I do not believe on men going back on their word," he said.

"How do you know the commission will not accept the plans?" asked Dr. Lamoureux.

"It doesn't look as if it would," said Dr. McCarty.

Mayor Meehan and Dr. Martin were talking matters over in rather subdued tones and something was said that reached Dr. McCarty's ear about something that had been done and of which he had not been notified.

"Who are we?" he asked. "I have been hearing that we did this and we did that. I am part of this commission and you will find out that I am before we get through. You talk about this meeting being postponed from yesterday. I didn't know anything about that. I did not know that the meeting had been called for any other day than today."

The doctor was told that it was advertised in the newspapers that the meeting was postponed from yesterday to today.

"In view of that fact," said Dr. McCarty, "I move that no plans be considered other than those presented at this meeting."

Mayor Meehan moved that the competition be declared closed.

Dr. McCarty said that if Mr. Rourke's plans were not accepted he would not receive anything for them except that they might be second best and then he would receive the sum of $25. He said he did not believe that Mr. Rourke understood that he was to receive nothing for his labor and expense if his plans were not accepted and he moved that the city solicitor be consulted in the matter before proceeding further. The motion was not seconded.

"Can't I have my motion put without its being seconded?" asked Dr. McCarty.

"No, not here or in any other body of this kind," said Dr. Martin.

"The mayor made a motion a little while ago and it was put without being seconded," said Dr. McCarty.

"His motion was seconded," said Dr. Martin.

"I didn't think it was," said Dr. McCarty.

"Yes, my motion was seconded," said the mayor.

Mr. Robinson agreed with Dr. McCarty that the plans presented by Mr. Rourke represented in labor and expense $1000 or more.

"What do you think we intend to do with Mr. Rourke's plans," said the mayor to Dr. McCarty.

"I think you will not use them if you can get others in," snapped the doctor.

"The commission will be absolutely fair in this matter," said the mayor, "but it reserves its right to reject all or any plans."

"On motion of Dr. Lamoureux it was voted to take the plans under caerful consideration, and adjourn.

The commission will meet again on Monday, May 8, at 11 a. m.

FEDERAL SOLDIERS AND THEIR INSURGENT FOES WHO ARE BATTLING

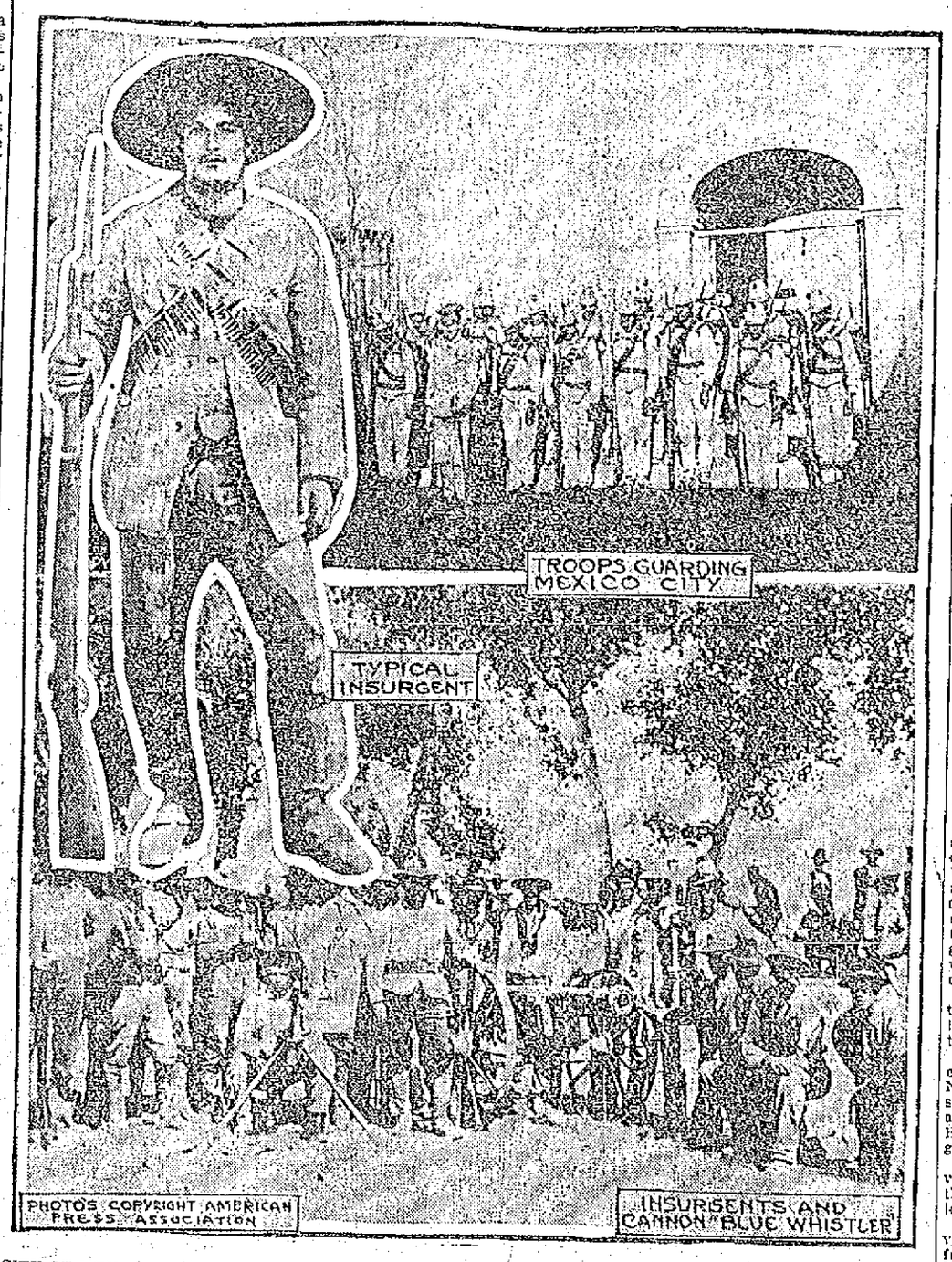

CITY OF MEXICO, May 6.—There is great disquiet here now that insurgents and guerrilla bands are fighting the federal troops in the very suburbs of the city. Never before has the revolution seemed so real to the residents of the capital. Many Americans and Europeans are hurrying from the city to safer places. Federal troops have taken possession of strategic positions guarding the capital. One of the accompanying pictures shows a body of Mexican regulars on guard in the City of Mexico. The other shows a detachment of insurgents with their famous cannon Blue Whistler, which has already done destructive work for the insurgent cause.

HIS THROAT CUT

Boy Met With a Serious Injury

GT. BARRINGTON, May 6.—Eric Dumbell, 15-year-old son of Rev. H. M. Dumbell, an Episcopal clergyman, was terribly cut when a horse he was riding backed him into a trolley car here yesterday afternoon, throwing the young man through a car window.

The boy's throat was so badly cut that it was believed he would bleed to death. Dr. J. B. Beebe was hurriedly summoned and checked the flow of blood. He said that the escape from severing the jugular vein was close.

Dumbell will recover.

The horse, which belonged to John S. Scully, a Pittsburg millionaire, was instantly killed.

LOSS IS $7000

FIRE IN A BOX FACTORY AT BRISTOL, VT.

BRISTOL, Vt., May 6.—Fire partially destroyed the big building containing the wood-working departments of Drake, Smith & Co.'s box factory on East street last night, the alarm being rung in about 8 o'clock.

The three-story structure was almost completely enveloped in flames before the firemen had a chance to get in much work, but with many streams of water the blaze was finally quenched, the third floor and roof and the shaving room, where the fire was first located, being totally destroyed.

The loss was estimated at about $7000, with $1000 insurance. The cause is unknown. About 30 people are thrown out of work.

MARATHON RACE

STARTED IN NEW YORK THIS AFTERNOON

NEW YORK, May 6.—Several hundred runners were in readiness to compete in the 12 mile modified Marathon race that started this afternoon from the Bronx and ended at city hall. Well known runners from different parts of the country entered for the contest, as the winners will likely be placed in the American team that will go to Stockholm next summer to compete in the Marathon championship of the world. The course was through the city streets. The weather was clear and cool.

OXFORD DECLINES CHALLENGE

OXFORD, England, May 6.—Oxford has declined the challenge of Harvard university for a boat race on the ground that there would be insufficient time to prepare for the contest between the date of the Henley meet and the opening of the October college term.

Mr. Earl Beaupre has accepted a position of traveling salesman with the firm of Lesieur & Co., wholesale dealers of groceries and drugs of Boston.

BURNED TO DEATH

Man Was Hemmed in by Flames

IPSWICH, May 6.—Hemmed in by flames while fighting a forest fire three miles south of here today, Charles Walt, a Civil war veteran, was burned to death on a railroad track today. With several other men Walt was fighting the fire which was burning near what is known as the Appleton bridge district when he was caught by flames advancing on all sides. None of the other men was injured. About 100 acres of brush and woodland was burned over. Walt was 65 years old.

MURDER CHARGED

Taunton Man Held Without Bail

TAUNTON, May 6.—After having been given a hearing in the district court today, Lukas Dereverian, charged with murder in the first degree for causing the death of his cousin, John Dereverian here on the night of May 3, was held without bail for the grand jury. At a previous hearing he had entered a plea of not guilty. Deputy Chief James Cash testified today that after he was arrested, Dereverian admitted that he had stabbed his cousin but said that he acted in self defense.

TO FORM UNION

Clerks In Boston Plan to Organize

BOSTON, May 6.—The clerks in the department of public works have taken the preliminary steps to form a union to which the clerks of any other department of the city will be welcome.

Yesterday the first meeting was held, at which a committee was appointed to confer with the clerks in other departments with a view of making the union cover all city employes doing clerical work.

Thomas Hardy is the temporary president of the organization which at present is confined to the clerks of the department of public works, of whom there are more than 150.

William McGlinchey, contract clerk, is chairman of a special committee appointed to confer with the clerks in other departments.

The next meeting will be held some day next week, at which a permanent organization may be effected. All the clerks in the department of public works have signed the paper pledging themselves to become members.

THE JAPANESE

Are Getting the Baseball Fever

CHICAGO, May 6—Captain Sutikichi Matsuda of the Waseda university baseball team of Tokio, which is scheduled to play the university of Chicago today says all Japan has become enthusiastic over the game.

"The game of baseball is the gift of the United States to Japan," said Matsuda. "Only a few years ago we knew nothing of this honorable game. Now the little ones in the streets of Tokio play it. The excitement which attends a game of baseball with us is so great that for two years now there have been no contests between the team of Waseda and the team of Keio, her rival in Tokio.

"Four years ago we had planned a series with Keio. They won the first, we won the second and as the time for the third contest came near, excitement among the students was growing very strong. Students of Waseda were ready to go battle. Finally our president decided that the game should not take place lest someone be killed."

STRUCK BY AUTO

FIVE-YEAR-OLD BOY PROBABLY FATALLY INJURED

NEWBURGH, N. Y., May 6.—So intent in watching Buffalo Bill that he did not see the approach of an automobile driven by Purdy Bradford of Newton, Mass., William Keefe, aged 5 years old, a son of John Keefe, chief of the Newburgh fire department, was run over on the street today and fatally injured.

TWO ALARMS

RESPONDED TO BY THE FIREMEN TODAY

An alarm from box 116 at 8.50 o'clock this morning summoned a portion of the fire department to a blazing tar barrel in Chapel street. The fire was extinguished before any damage was done.

At 1.34 o'clock this afternoon a portion of the department was called to a grass fire in the Gumpus road in Pawtucketville.

CITY HALL MEETINGS

City hall meetings scheduled for next week are as follows: Monday, committee on accounts, 4 p. m., committee on streets 7 p. m. Tuesday, common council, regular meeting, 8 p. m. Wednesday, special committee on Little Canada park, 4 p. m.

L. Marion Cutting, who has been head bookkeeper for the Heinze Electric Co., for nearly seven years, has resigned on account of ill health.

HALSEY IVES DEAD

LONDON, May 6.—Halsey Cooley Ives, director of the city art museum of St. Louis and widely known in the world of art, died during the night, following a stroke of apoplexy yesterday.

LOCAL BUILDERS

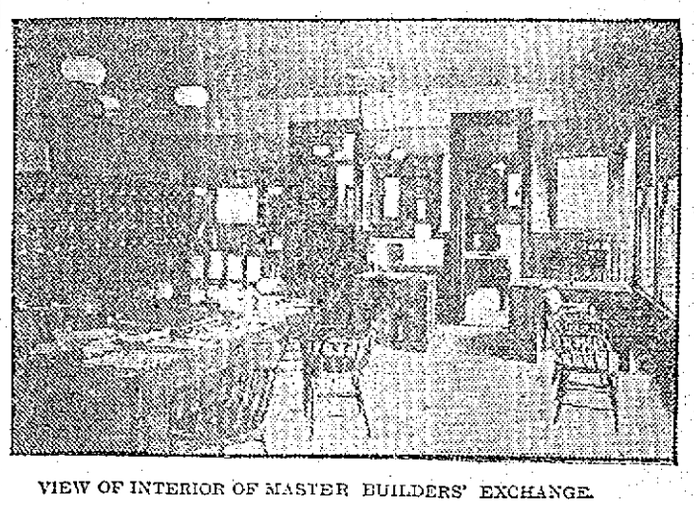

VIEW OF INTERIOR OF MASTER BUILDERS' EXCHANGE.

Are Getting Ready to Bid on the B. & M. Repair Shops

The Builders' exchange in Appleton street is the meeting place of all the local contractors and is a very busy spot at the present time. The biggest attraction in the rooms of the exchange just now is the contract for the big repair shops of the Boston & Maine railroad which will soon be given out, and as it was announced that the Lowell men would be given the preference, the different contractors are busily engaged in figuring for a slice of the work. The meeting hours at the exchange are from 11 a. m. to 12 m.

Talking about the big repair shops to be erected in Billerica, the following transactions have been made for the week ending May 15.

Conveyances have been made of several parcels in the tract situated in North Billerica to be used as the site of the mammoth new locomotive and car shops. In the transfers the B. & M. railroad is in every case the grantee, the granters being as follows:

Charles A. Stott of Lowell who conveys 25 acres near the main line of the southern division. This is largely low swamp land.

Martina A. Gage of Lowell who conveys 20 acres of high scrub land fronting on the Tewksbury road.

Mrs. Alden Rollins of Lowell disposes of a most attractive summer place consisting of 6½ acres and a bungalow.

Joseph F. Fay gives title to approximately seven acres of swamp land situated at Coldbrook bridge on pond street.

Volentine Rollins of West Billerica conveys eight acres partially of tillage and partially woodland situated on the Salem road.

Ann E. Baker of Billerica Centre conveys eight acres of scrub growth fronting on Pond street.

Warren Holden of Billerica Centre gives title to 21 acres of tillage and woodland in the centre of the tract.

John E. Rowell conveys 10 acres of splendid tillage land at the junction of High street and the Southern division tracks and 30 acres of woodland in the centre of the tract.

Edward Spalding of Billerica gives title to a farm of 26 acres and buildings situated on High street.

Ellen A. and Margaret B. Dewire dispose of the homestead farm of 26 acres and buildings situated on High street.

Michael B. Hayes gives title to nine acres at the junction of the Bedford branch and High street. This is largely pasture land.

Leonard Blood of Billerica conveys six acres of first class tillage land on the Salem road and Pond street.

Josiah Wright conveys the "Kit-

Continued to page two

CHICAGO CHILD WELFARE EXHIBIT AND RICH WOMAN WHO BACKS IT

CHICAGO, May 6.—The child welfare exhibit will be held in the Chicago Coliseum May 11-25, and real boys and real girls from the Chicago schools will demonstrate the work which they are doing in their classes. The exhibit is backed by Mrs. Cyrus Hall McCormick, Jr., who offered to give $30,000 to insure the financial success of the enterprise when the exhibit was decided upon. This will be the second child welfare exhibit ever held. The first was seen in New York in February, and sixteen months of hard work and $70,000 were spent on it. The entire New York exhibit will be shown in Chicago, but the logical backers of the scheme have added so much new material that the Chicago exhibit will be twice as large as the original one held in New York. By means of photographs, moving pictures, charts and models of tenements, day nurseries and hospitals—everything which bears upon the life and well being of city children—will be illustrated.

KELLY INDICTED

HE IS HELD ON CHARGE OF MANSLAUGHTER

BOSTON, May 6.—The only indictment made public by the grand jury today after its monthly session was that charging former City Councilman Kelly with manslaughter as the result of the death of Jeremiah Mahoney. Mahoney was struck by a brick while attending a wedding celebration in South Boston on April 19th.

HIS ARM BROKEN

But Freshman Managed to Outwit the Sophomores

BOSTON, May 6.—The freshmen of the Massachusetts agricultural college, at Amherst, more than 100 in number, were jubilant last night because they had outwitted their time-honored foes, the sophomores. The class came to Boston in the afternoon and held their annual banquet at the American house last night.

Their victory, however, was no easy one. The 1914 men claim they were outnumbered two to one, and one of them, who was the hero of last night's dinner, suffered the fracture of an arm in the fracas on the campus before the underclassmen got away.

The sophomores carried off seven freshmen, but all escaped later and arrived in Boston in the evening, three in time for the banquet and four at 10 o'clock.

Fritz Bittenger is the hero's name. He, "Del" Jones and Leon Smith were captured after a bitter contest. Bittenger was taken to a hospital at Northfield by his captors to have his broken arm set. Later while he and his two classmates were being led away from the hospital by the sophomore all three managed to escape. With his arm in a plaster cast, Bittenger occupied a place of honor at the table last night. Despite his injury he appeared to be enjoying himself greatly.

E. L. Hazen, L. H. Norton, S. R. Damon and F. W. Needham were the other freshmen kidnapped. They were received with cheers when they walked into the banquet hall in triumph.

The class left Amherst at 12.10, arriving in Boston at 3.20. At 7.15 they met again at the Hotel Touraine and, led by R. H. Powers of Malden as marshal, marched, singing the college song, "Sons of Old Massachusetts," through Tremont street, Scollay square and Hanover street to the American House.

Edward C. Edwards of Salem was toastmaster, and spoke on "Class Spirit." Toasts were responded to by D. W. Jones of Melrose, "Class Athletics;" F. W. Reed of Boston, "Topical Speech;" R. R. Mellon of Lowell, "The Fussers;" S. B. Freeborn of Marlboro, "Our College."

The following officers were elected: L. E. Smith of Brighton, president; E. F. Parker, vice president; L. P. Howard of North Easton, secretary and treasurer. The committee in charge consisted of S. B. Freeborn, chairman; L. C. Smith, D. W. Jones, A. M. Edgerton and John G. Hutchinson.

Fritz Bittenger will go to his home to nurse his injured arm and will return to school as soon as possible

Hose! Hose! Every foot of hose sold by the Thompson Hardware Co. is fully guaranteed.

MATRIMONIAL

Mr. Fred A. Cole and Miss Alice M. Swan were united in marriage yesterday afternoon, the ceremony being performed by Rev. N. W. Matthews at his home, 15 Ellsworth street. The witnesses were Mr. Edward Cole, brother of the bridegroom and Miss Annie Swan, sister of the bride.

MERRIMACK Square Theatre

LOWELL'S FAMILY PLAYHOUSE
CONTINUOUS PERFORMANCE
1.30 to 10.30 p. m.

SUNDAY

SACRED CONCERT

New England Comedy Four
Formerly With the "Old Homestead Company"

BOWMAN DEADES
JOHN MARTIN, Xylophone Soloist
HARRY HOLMAN, In New Monologue
And more besides, with motion pictures as an added feature

NEXT WEEK

PIERCE AND ROSLYN
Operatic Troubadours
One of the cleanest and cleverest acts in vaudeville.

MARLOW and PLUNKETT
In a New Comedy Sketch
AND OTHERS

10c—ADMISSION—10c

Lowell Opera House
JULIUS CAHN, Prop. and Mgr.

TONIGHT
Matinee and Night
FAREWELL WEEK OF THOMPSON-FLYNN STOCK CO., Presenting
Merely Mary Ann
Souvenir Photo of Forrest Stanley, Friday Matinee
Prices—Matinee, 10c, 20c, 30c. Evening, 10c, 20c, 30c, 50c.

THURSDAY, MAY 11
Frederic Thompson's Greatest Dramatic Success
POLLY of the CIRCUS
Prices, Orch., $1.50, $1, 75c; bal., 75c, 50c; gal., 25c.
SEATS MONDAY

Theatre Voyons
TODAY
PANAMA CANAL IN 1911

Hathaway Theatre

Last Appearance Until September
"AU REVOIR" WEEK. MATINEES DAILY
The Donald Meek Stock Company
—WITH—
SEVERIN DE DEYN
OFFERS AS A CLOSING ATTRACTION
THE
Bachelor's Honeymoon
A Roaring Comedy.
Matinees Daily—30c, 20c, 10c. Evenings—50c, 30c, 20c, 10c
THE LAST CHANCE TO SEE THEM.

St. Margaret's Church Bazaar
From Monday Eve., May 8, to Saturday Eve., May 13, Inclusive
Highland Club House
DANCING EVERY EVENING from 8 to 10.30 o'clock.
SPECIAL ATTRACTIONS each evening by various societies in charge of tables.
CHILDREN'S PARTY with dancing Saturday Afternoon 2 to 5 o'clock.
Monday Evening—Opening—St. Margaret's Night.
Tuesday Evening—A. O. H. Night.
Wednesday Evening—Hurdy Gurdy Party.
Thursday Evening—May Table Night.
Friday Evening—St. Augustine's Night.
Saturday Afternoon (2 to 5)—Children's Party by K. of C. table.
Saturday Evening—M. T. I. Night.
ADMISSION 15c SEASON TICKETS 50c

KILLING OF FLIES

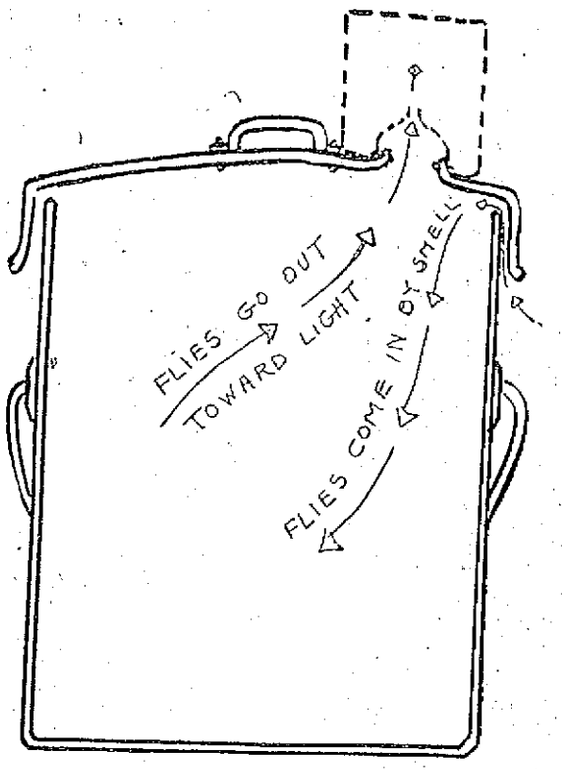

GARBAGE CAN AS FLY TRAP.

Prof. Hodge Describes Way to Rid Cities of Pest

Prof. Hodge of Clark college, Worcester, writes:

I have received so many inquiries about my plan to exterminate the typhoid fly that I will consent to answer them.

My plan, in a word, is to carry the fight entirely outdoors by trapping or poisoning the adult flies about their feeding places, the garbage cans, and their breeding places, the stables, before they seek entrance to the house. For this work we need a serviceable outdoor trap. In order to be effective, the war must be carried to extermination, since the insect can breed up to millions from a single pair so quickly. I am not concerned with the manufacture of the traps, but I have gone to several of the manufacturers and told them what the public needed, in order to carry out my plan, and I have volunteered to propose a name for the traps: "The Outdoor Exterminator," in order to emphasize the fight outdoors and extermination.

Most of the questioners ask: "Please send — number of your out-door exterminators;" or, "Where can I secure the traps?"

My answer is: "Inquire for the exterminators at the stores where you trade." They should have them by this time, and if not they can get them. I have insisted in everything I have written upon beginning early. "One pair in April or May means millions in August," but the trade will answer: "We do not get in fly traps until fly season, July or August," when it is too late to do much good. All the people have to do is to ask their local trade to get the traps when they need them, and they will be supplied.

Many questions ask for more specific description of the traps, and want to know what prevents the flies, if they can get into a trap, from "buzzing out again?" I shall have to ask all good people who have never seen a fly trap to go to a store and look at one. They are made on the principle that a fly will crawl up through a hole it can just squeeze through, but does not readily stand on its head and crawl down through the same hole, which is at the point of a wire cone.

A word as to attachment of traps to garbage can covers is in order? In answer to many questions. The principle on which this is done is that a hungry fly will crawl in to food through any dark crack by smell. After feeding it will go toward the light; that is, it leaves by sight. This means that we must have a garbage can cover about half an inch larger in diameter than our can, and the cover must be held up about one quarter of an inch above the rim of the can. This leaves a dark crack all around, underneath the cover. The flies swarm up the sides of the can and into it through the crack. On one side of the cover we cut a hole about three inches in diameter with a cold chisel or screwdriver. This must be the only place where light enters the can, and over it we fasten the trap. To accomplish this, one form of the exterminator is provided with a metal ring on three stiff wires. We punch three holes in the cover, around the opening, and properly spaced to receive these wires, insert the wires and bend outward. This holds the metal ring firmly on the cover and the trap fits on this ring.

The cover itself is held up by three pieces of heavy sheet iron soldered equi-distant apart under the rim of the cover. These both hold it up and insure a quarter-inch space all around. Three crimps in the shoulder of the cover might do as well, or wires bent under the rim or over the rim of the can. The flies can also enter between the metal ring and the trap.

We now put everything attractive to flies in the way of waste foods into this receptable, and it works continuously as a vaccum cleaner for flies. I have found no bait so attractive to them as milk. If every family had one of these outside the kitchen door we would have no more flies in a month. There would be no more to go back to the stables and to the filth to lay their eggs, and the species would vanish.

The exterminators are applicable to the stable cellar windows, to windows of rooms or sheds where waste is thrown from large establishments, hotels or markets. Here two traps should be set over holes in the screen covering the window, one to catch all the flies that seek entrance, and the other, on the outside and seek to get out. Catch them going and coming. Here we may employ guide strips—strips of tin half an inch wide or strips of thin wood—so that the flies, in crawling over the screens, will be guided to the holes and so into the traps.

Everybody seems to want to know the best poison to kill the flies out of door. Formalin, the ordinary household disinfectant, is the one recommended by the American Civic association. I have devised an easy way to use it—fill a big bottle with a 2 per cent. solution of it, make a nick in the mouth of the bottle, place a saucer over the mouth and quickly invert the whole. Set it in a sunny corner of stable or back porch out of reach of dogs and birds. Put a slice of bread with sugar on it in one side of the saucer for added attraction. If done early in the spring when few flies are about, I should not think that poultry or birds would eat enough of the poisoned flies to do any harm. I do not advocate, however, feeding poisoned flies to anything.

These formalin fountains about my place the last summer have caused no trouble on that score or any other. The bottle holds the strength of the solution and doles it down as used for weeks or even months—if the bottles are big enough—without further attention. I do not advise keeping these formalin bottles around poultry houses, but about stables and back porches. If they must be set in the poultry house, I would hang them in the sunniest corners, where the flies congregate, and I would keep the poultry water in the darkest corner, where the flies would not be so likely to find it.

Trapped flies singed or scalded are excellent chick and quail feed. I have been using them for years in this way and my plan of fly extermination is thus a by-product of my experiments in rearing bobwhite and ruffed grouse chicks.

Finally I am asked: "How do you organize the campaign to make Worcester flyless?" I cannot say that I am doing this. I have no time to do it. I have had a number of articles giving the plan in the Worcester papers and I have lectured in various parts of the city a number of times. I should dearly like to see Worcester the first flyless city of its size in America. I have my trap set at my kitchen door. If all my good neighbors in Worcester had theirs set likewise, we would find the city flyless by June 15 at latest.

BASE BALL
SPALDING PARK
MONDAY AT 3 O'CLOCK
FALL RIVER vs. LOWELL
Tickets on sale at Carter & Sherburne's and Hall & Lyon's.

ACADEMY OF MUSIC
Monday, Tuesday and Wednesday
VALVENO AND LAMORE
European Comedy Acrobats
DAINTY DIANE
Dainty Singing and Dancing Comedienne.
MULLEN, HARTELL & CO.
In the Screamingly Funny Farce, "The Janitor"

Grand Sacred Concert
Opening the annual reunion of St. Anthony's Parish
LINCOLN HALL
GORHAM STREET
Sunday Evening
May 7, 1911, at 8 o'clock
Tickets 25 Cents
Reunion continued on Thursday, Thursday and Saturday evenings, May 9, 11, 13, 1911, at old St. Anthony's church, Gorham street.

REST AND HEALTH TO MOTHER AND CHILD.
MRS WINSLOW'S SOOTHING SYRUP has been used for over SIXTY YEARS by MILLIONS of MOTHERS for their CHILDREN WHILE TEETHING, with PERFECT SUCCESS. It SOOTHES the CHILD, SOFTENS the GUMS, ALLAYS all PAIN; CURES WIND COLIC, and is the best remedy for DIARRHŒA. It is absolutely harmless. Be sure and ask for "Mrs. Winslow's Soothing Syrup," and take no other kind. Twenty-five cents a bottle.

TRADES & LABOR

Held Regular Meeting and Heard Reports

The Trades and Labor council held its regular meeting, Thursday evening, Joseph F. Convery officiating as secretary pro tem in the absence of Secretary Anderson.

The executive committee reported that they had delegated President John J. Mahoney to speak on "Trade Unionism" in the First Trinitarian Congregational church, Dutton street, on Sunday afternoon, May 21, at 4 o'clock, and that all trade unionists would be welcome to attend. The report of the committee was adopted.

The building committee reported that, after reading a newspaper article in relation to the new church in the Highlands, they waited upon Rev. Fr. Harkins of St. Margaret's parish. Fr. Harkins stated that while the general contract was awarded to the Kearns Construction Co., that on all sub-contracts, Lowell contractors and union labor would get the preference, and especially those living in his parish.

Congressman Ames sent a communication stating that he would give careful consideration to the council's request that he favor the removal of the 10 per cent. tax on oleomargarine.

Team Drivers' union, local 72, reported that everything was in readiness for the annual smoker in Leather Workers' hall next Monday evening. The meeting is open to all teamsters and delegates to the council. The report was received and the invitation accepted.

Several matters were referred to the proper committee, and the council adjourned at 10 o'clock.

ANNUAL VISIT

Of Dept. Commander to Canton Pawtucket

Canton Pawtucket, I. O. O. F. No. 9, Patriarchs Militant, held a gala night in Odd Fellows' hall, last evening, the occasion being the annual inspection and fraternal visit of the department commander of Massachusetts, Major General Zenas W. Lewis and staff. Brig. General Arthur J. Brooks and staff were also present, consisting of Col. Daniel S. Knowles, chief of staff of Somerville; Lieut. Col. Robert E. Brayton of Brockton; Lieut. Col. J. Frank Freeman, Brockton; Major S. D. Grossman, Brockton; Major David C. Holmes of Brockton; Lieut. Col. B. F. Gale of Brockton; Lieut. Col. William F. Adams, of Newburyport; Major L. J. De Veber, Newburyport; Capt. H. E. Price of Lowell.

The following were present from Haverhill: Col. W. D. McFee, Lieut. Col. Ed. D. Small, Sergeant Frank E. Noyes, Captain Charles Jellison, Captain A. L. Gordon, Major Arthur Rowe; Major Henry Reynolds, Lawrence; Sergeant A. B. Allen, Lawrence; Captain George Field, Newburyport; Captain Fred L. Whitcomb, Lowell; Commander Horace Kittredge, Lieut. Fred G. Baldwin, Major George H. Stevens, Sergeant A. H. Sherman, Charles J. Morse, Captain Thomas E. Boucher, Truman Parker, all of Lowell.

The affair opened with regular business. Commander Kittredge presiding. Remarks were then made by General Lewis, Brig. Gen. Brooks, Col. McFee and Chief of Staff Knowles. Charles J. Morse and Lieut. Col. Freeman. Chief of Staff Knowles informed the members of the local canton that the department council will be held in Odd Fellows hall, Bridge street, June 17, at 11 o'clock. Dinner will be served at the same hall at 1 o'clock, under the direction of the Daughters of Rebekah.

Paraders will assemble in Bridge street at 2.30 p. m. The marchers will be reviewed by His Honor John F. Meehan at city hall.

Cars will be taken to Willow Dale at 5 o'clock where the degree of chivalry will be conferred to several ladies, members of Centralville and Highland lodges, to which the public will be invited. There will be dancing in the pavilion. Charles J. Morse is chairman of all arrangements.

At the close of the meeting refreshments were served under the direction of Lieut. Fred G. Baldwin, Charles J. Morse and Charles A. Parker.

CALLED A DRAW

MANCHESTER, N. H., May 6.—Young McDonough of this city and Tommy Foley of South Boston fought a fast 10-round draw in the main bout last night at the Queen City A. C. Both boxers were in prime condition. McDonough was a little wild in the opening rounds and missed many blows. Foley took advantage, scoring with his left and playing for the body in the clinches.

In the third round, McDonough dropped to the floor from a low punch, claiming that he had been fouled. As the referee began to count him out, he arose and stalled through the round. He seemed to be in distress. He came up fresh in the fourth, however, and when Foley tried to work a shift, battered his face. Foley retaliated with rights on the body and maintained a slight lead until the sixth round.

After that McDonough stopped his rushes. In the final round with both boys fighting furiously, McDonough got Foley into a corner and drove him back against the ropes with right and left swings to the jaw.

In the other 10-round bout, Kid O'Brien of Lawrence was given an unpopular decision over Jimmy Sullivan of South Boston.

Young Labore of this city earned a decision over "Hopper" Dennis of Boston in an eight-round bout. Labore's cleaner punches won him the victory.

A battle royal between five colored boxers provided much amusement. About 600 saw the milling.

McKINNON IS HIT FOUL

NEW YORK, May 6.—The boxing bout between Tom McMahon of Pittsburg and William McKinnon of New England at the National sporting club last night came to an end suddenly in the sixth round. McMahon struck McKinnon a foul blow and as it was his fourth punch of that nature, Referee Haley disqualified him and sent him to his corner. McKinnon crumpled in a heap to the floor as a result of the blow.

One of McKinnon's seconds raised a stool and attempted to throw it at McMahon. Just as it was hurling through the air a spectator seized it and placed it on the floor.

You'll soon be seeking a "shady spot"
And you can make one at small expense on your piazza by using one of the VUDOR SHADES.

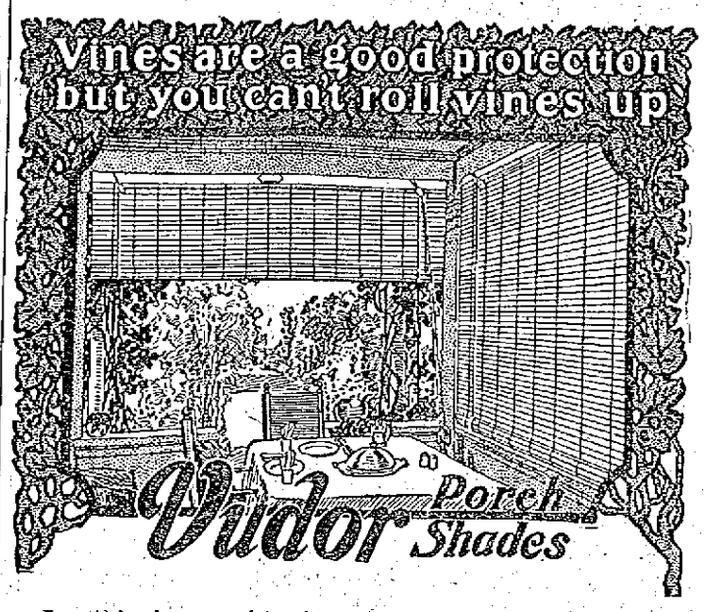

Beautiful colors, complete with cord and pulleys. Roll up easily.
Prices from $2.50 upward.
THE THOMPSON HDW. CO. Sole Agents for Lowell 254-256 Merrimack St.

DANCING PARTY

Was Held by Miss Goodman's Pupils

The dancing pupils of Miss Gertrude A. Goodman held a reception last night in Lincoln hall. There was a large attendance, including former pupils and the parents of present pupils, also a number of out of town guests.

The first part of the evening was devoted to class dancing and the latter part to general dancing.

Among the children who took part were:

Mary N. McEvoy, Ellen McEvoy and Theresa Mack, Juanita Johnston, followed by Junior Boutilier, John Mahoney, Bessie Keyes, LeRoy Farrell, Louise Harrigan, John Holland, Dorothy McAdams, Edward Murphy, Dorothy Devine, James Kelley, Helen Clifford, Jack Coffey, Beatrice Kelley, Reginald Cox, Alice Flynn, Edward Barrett, Marion Ryan, Andrew Barrett, Margarett O'Brien, William Barrett, Grace Barrett, Fenton McManmon, Katherine McManmon, Charles O'Donnell, Bessie Harrigan, William McKay, Mabel McKay, Harry Hustrick, Mary Bradley, Wm. Rowlandson, Gertrude Hustrick, Maurice Lawler, Anna Donohoe, Cyril Clifford, Mary Kennedy, John Hogan, Banita Lawler, Raymond Hart, Charlotte Green, Philip McAdams, Margaret Carmichael, Heland Green, Bertha Rowlandson, George Green, John Courtney, Elizabeth Carmichael, Walter McKenna, Louise McKenna, James Carmichael, Arthur McAdams.

The matrons were: Mrs. Wm. Lawler, Mrs. James Murphy, Mrs. Thomas F. McKay, Mrs. Patrick Farrell, Mrs. James H. Carmichael, Mrs. John W. McEvoy, Mrs. Patrick Ryan, Mrs. Geo. M. Harrigan, Mrs. Harry Reynolds, Mrs. Charles F. Young, Mrs. Thomas Kelley, Mrs. E. P. Kerwin, Mrs. Thos. B. Hustrick, Mrs. John W. McKenna, Mrs. James P. McAdams.

The ushers were: Messrs. Edward Slattery, Thomas Garvey, Geo. Kirby and Arthur Kerwin.

HOLY HOUR

AT SACRED HEART CHURCH TOMORROW EVENING

The Holy Hour service will be held at the Sacred Heart church at 6.30 o'clock, tomorrow evening and a special musical program will be given.

At this church, Sunday, May 14, almost 500 children will make their first holy communion at the 8 o'clock mass. Every day at 4 o'clock instruction is given by the pastor, Very Rev. T. Wade Smith, O. M. I. After the mass the children will adjourn to the school hall, where a breakfast will be served by the ladies of the Holy Rosary sodality.

NOTICE!
During the months of May, June, July, August and September, the shop will close Saturdays at noon.
JOHN J. DONNELLY,
Horse Shoer 8 Lenton Court.

Lowell, Saturday, May 6, 1911

A. G. Pollard Co.
THE STORE FOR THRIFTY PEOPLE

Boys' Clothing Dept.----Basement

Serge Suits
For First Communion

We have a full line of blue serge suits for First Communion made of very good material and well made. Our prices are always lower than our competitors.

Blue Cheviot Suits, double breasted, for boys of 7 to 16 years. AT $1.98 SUIT
Blue Serge Suits, double breasted and knickerbocker pants, for boys of 7 to 16 years ..... AT $2.49 SUIT
Blue Worsted Suits, made of fine serge, double breasted, made with good lining and well made ..... AT $3.98 SUIT
Blue and Black Suits, made of all pure worsted, with best trimmings, double breasted, with knickerbocker pants ..... AT $4.98 SUIT

BOYS' WASH SUITS
For Season 1911

Our assortment of boys' Wash Suits is now complete. All our suits are well made, with good fast colored material and nicely trimmed.

Russian Suits made of fine chambray, printed cheviots, linene, and galatea, with military and sailor collars for boys of 2 1-2 to 8 years ..... At 49c, 98c, $1.49, $1.98 and $2.49 Suit
Boys' Sailor Suits, made of fine galatea, cheviots and linene, Suit made good large size and fast color material, At 49c, 98c, $1.49, $1.98 and $2.49 Suit
BASEMENT

TRY A SUN CLASSIFIED AD. The Cost Is Small Results Are Great

FUNERALS

SULLIVAN—The funeral of the late Daniel Sullivan took place this morning at 8.30 o'clock from his home, 17 Bowers street, and was largely attended by sorrowing relatives and friends including a number from out of town. The cortege proceeded to St. Patrick's church, where at 9 o'clock a mass of requiem was sung by Rev. John McHugh. The choir under the direction of Mr. Michael J. Johnson, sang the Gregorian mass, the solos being sustained by Miss Alice E. Murphy and Mr. Andrew McCarthy, Mr. Johnson presiding at the organ. The bearers were Daniel Crowley, Daniel Connors, Thomas Quinn, and James Sullivan. At the grave Rev. Fr. McHugh read the committal prayers and the burial was in St. Patrick's cemetery in charge of Undertakers J. F. O'Donnell & Sons.

ROPER—The funeral of George A. Roper took place yesterday afternoon at 2 o'clock from his residence, 324 Walker street. The services were conducted by Rev. Caleb E. Fisher, pastor of the First Universalist church. Appropriate selections were sung by Mrs. Fred L. Roberts. Masonic delegations were present representing William North lodge, A. F. and A. M., Mt. Horeb Royal Arch chapter, Ahasuerus council, and Pilgrim commandery, No. 9; also delegations from Lowell council, No. 8, Royal Arcanum, and the New England Telephone and Telegraph Co. The bearers were F. J. Boynton, William M. Sherwell, George E. King and Arthur R. G. Booth. Burial was in the family lot in the Lowell cemetery. The funeral arrangements were in charge of George J. Whithed, under the direction of Undertaker George W. Healey.

CORR—The funeral of the late Josiah P. Corr, an esteemed young resident of Belvidere, took place this morning at 8.30 o'clock from his home, No. 74 Andover street and was largely attended by sorrowing relatives and friends. The cortege proceeded to the Immaculate Conception church where at 9 o'clock a mass of requiem was sung by Rev. Owen McQuade, O. M. I. The choir under the direction of Mrs. Walker sang the Gregorian mass, the solos being sustained by Mr. Charles P. Smith. There was a profusion of beautiful floral tributes including a large pillow inscribed "Good-bye Cy," from the family; wreath from godmother, Margaret McCabe; wreath inscribed "Farewell Cy," from aunts, Katie and Lena Brennan; sprays, Mamie Tully, John W. Billingsby, Mr. and Mrs. F. J. Corr, Mrs. Scullane, Frank J. Dewire, W. H. Stafford and family and Mildred Hill. The bearers were Frank Dewire, Thomas Gilligan, Daniel Doris, Frank Kennedy, Michael Biron and John Brady. At the grave Rev. Lawrence Tighe, O. M. I., read the committal prayers and the burial was in St. Patrick's cemetery in charge of Undertakers J. F. O'Donnell & Sons.

GAUDETTE—The funeral of the late Celina Gaudette took place this morning from her late home, 17 Dodge street, and was largely attended by sorrowing relatives and friends of the deceased. The cortege proceeded to St. Joseph's church, where at 9 o'clock solemn high mass of requiem was celebrated by Rev. Fr. Baron, O. M. I., assisted by Rev. Frs. Brullard and Racette, O. M. I., as deacon and sub-deacon. The choir under the direction of Mr. Frank Gourdeau, rendered Perrault's harmonized mass, Mr. Joseph A. Bernard presiding at the organ. The bearers were Adelard, Frederick, Walter and Hector Guadette and Hormisdas Ducharme and Damase Lanier. The Third Order delegation was composed of the following: Diana and Emelda Cote, Philomene Demers, Corinne Heroux. Notre-Dame de Lourdes sodality was represented by the following: Misses G. Bordeleau, M. Gaudette, Diana Henault and Exilda Parent. Burial took place in the family lot in St. Joseph's cemetery, Rev. Fr. Racette, O. M. I., reciting the committal prayers at the grave. Funeral arrangements were in charge of Undertaker Joseph Albert.

WANTED

ROOMS TO PAPER WANTED, $2.00 a room and good paper furnished. W. F. Douglass & Co., 256 Appleton st.

PIGS WANTED THAT WILL WEIGH alive from 30 to 75 lbs. F. E. Putnam, 10 Merrimack st.

SECOND HAND FURNITURE OF ALL kinds wanted. Before you give your furniture away give H. B. Lambert & Co. a chance to call, 334 Bridge st. Tel. 3038.

FURNITURE WANTED, LARGE OR small lots, larger the better; will pay cash and as much as it is worth to sell again. O. F. Prentiss, 356 Bridge st. Tel. 126.

Let Us Do It

If you have a prescription to be filled get it at our store.

Bring it, send it or 'phone and we will call for it.

PRESCRIPTIONS FILLED here are filled ABSOLUTELY RIGHT. We have the drugs, the equipment and the knowledge, and when we put our label on a bottle the contents of the bottle are right.

F. J. Campbell
PRESCRIPTION DRUGGIST
Two Stores—Tower's Cor. Drug Store and 335 Dutton St., Cor. Fletcher

C. N. RICE
LAWN MOWERS SHARPENED
Will be called for and returned, send postal or telephone.
30 GORHAM STREET
Opp. Post Office. Telephone 2707-3

New Quarters
J. F. McNamara
—TAILOR—
Keith's Theatre Building. Tel. 2101.

TAYLOR ROOFING CO.
Office at 521 Middlesex street. Any orders left at the above place will be promptly attended to. Shingling and gravel roofing a specialty. All work warranted. Telephone No. 832-1. Shop and residence, 140 Humphrey st. Telephone 031-13.

F. W. Cragin & Co.
MANUFACTURERS OF
Cabinet Work of All Kinds to Order
Stores and offices fitted up. Wood turning, jobbing and repairing. Old furniture repaired and finished, new furniture made to order.
40 Fletcher street Telephone
LOWELL, MASS.

LEGAL NOTICES

COMMONWEALTH OF MASSACHUSETTS. Middlesex, ss. Probate Court. To all persons interested in the estate of Mary A. Gray, late of Dover, in the County of Strafford, and State of New Hampshire, deceased, or in the personal property hereinafter described, and to the Treasurer and Receiver General of said Commonwealth.

Whereas, Fred H. Akerman, appointed executor of the will of said deceased, by the Probate Court for the County of Strafford, in the State of New Hampshire has presented to said court his petition representing that as such executor he is entitled to certain personal property situated in said Commonwealth, to wit: Deposit in The Central Savings Bank, Lowell, Book No. 12120, and praying that he may be licensed to receive or to sell by public or private sale on such terms and to such person or persons as he shall think fit—or otherwise to dispose of, and to transfer and convey such estate.

You are hereby cited to appear at a Probate Court to be held at Cambridge, in said County of Middlesex, on the twenty-third day of May, A. D. 1911, at nine o'clock in the forenoon, to show cause, if any you have, why the same should not be granted.

And said petitioner is ordered to serve this citation by publishing the same once in each week, for three successive weeks, in The Lowell Sun, a newspaper published in Lowell, the last publication to be one day at least before said Court, and by delivering a copy of said citation to the Treasurer and Receiver General of said Commonwealth fourteen days at least before said Court.

Witness, Charles J. McIntire, Esquire, First Judge of said Court, this second day of May, in the year one thousand nine hundred and eleven.

W. E. ROGERS, Register.

COMMONWEALTH OF MASSACHUSETTS. Middlesex, ss. Probate Court. To the heirs-at-law, next of kin, creditors, and all other persons interested in the estate of James Daly, late of Lowell, in said County, deceased, intestate.

Whereas a petition has been presented to said Court to grant a letter of administration on the estate of said deceased to Joanna Daly, of Lowell, in the County of Middlesex, without giving a surety on her bond.

You are hereby cited to appear at a Probate Court to be held at Lowell, in said County of Middlesex, on the sixteenth day of May, A. D. 1911, at nine o'clock in the forenoon, to show cause if any you have, why the same should not be granted.

And the petitioner is hereby directed to give public notice thereof, by publishing this citation once in each week, for three successive weeks, in The Lowell Sun, a newspaper published in Lowell, the last publication to be one day, at least, before said Court.

Witness, Charles J. McIntire, Esquire, First Judge of said Court, this fifth day of May, in the year one thousand nine hundred and eleven.

W. E. ROGERS, Register.
James E. O'Donnell, Attorney.

SPECIAL NOTICES

MRS. HATTLES, NURSE; SPECIAL training for confinement cases; terms reasonable. Write and will call. 21 Jewett ave. Tel. 2029-2.

NOONEN'S HAIR STAIN, BLACK, brown, light brown, 25c, 50c. Dows', Lowell Pharmacy; Noonan's, Dagood's; Moody's, Flunkett's.

P. KEEGAN, 235 MOODY STREET—Bicycle and shoe repairing, promptly and neatly done. New bicycles $20. Baby carriage tires, 25 cents each.

WESTON HOUSE, 63 BROOKINGS st.—First street above Merrimack Sq. theatre; look for the sign; newly furnished rooms, $1.00 up; gents' board, $2.50; ladies, $2 per week.

NOONEN'S SURE DEATH TO BUGS, sure to kill or money back, 10c. Dows', Moody's.

MASSAGE TREATMENT, 81, OLD Indian method, by Olive M. Cleveland, assisted by a competent masseur. Associate bldg., rooms 20-21. Telephone 1849-3. Take elevator.

DRESSMAKER—MISS J. A. MONTplaisir has removed to 192 Pawtucket st., cor. of Mt. Washington.

MILLINERY—HATS TRIMMED AND made on frames at 275 Central st.

GET YOUR MOUTH READY—PIKE'S celebrated rhubarb. Tel. 174-3.

BUILDING STONE—PARTIES NEEDing stone for cellar buildings can have the same free if they will call at the G. H. Wood farm, Dracut.

PASTURAGE FOR HORSES AND colts, with best of accommodations; plenty of water and shelter; 8 miles from Lowell. Apply to S. A. Greeley, R. F. D. No. 3, Nashua, N. H. Tel. 568-12.

SPRING CLEANING—GENERAL work of all kinds, cellar cleaning, boilers cleaned, carpets taken up and relaid. Experienced workmen. Jackson & Wentworth, 8 Watson ave.

FISHERMEN TAKE NOTICE—Fresh picked worms for sale at Harry Gonzales, the cutler, 128 Gorham st. Tel. 952-2.

BOARD AND ROOMS AT THE GAGE Dining Rooms, 48 Kirk st.

LACE CURTAINS LAUNDERED AT 40 cents a pair. Mrs. M. Grimset, 43 Hasting st.

HORSE CLIPPING BY POWER while you wait. $2.00. 100 Willie st.

LIMBURG CO., CHIMNEY EXPERTS. Chimneys swept and repaired. Residence 1128 Bridge st. Tel. 945.

THE SUN IN BOSTON—THE SUN IS on sale every day at both news stands of the Union station in Boston. Don't forget this when taking your train for Lowell.

INFORMATION WANTED

IF ALICE HOLIDAY (MAIDEN name Alice Smith), daughter of Priscilla Smith, communicates with Martha Clayton, 2 Boothman st., Blackburn, Lancashire, England, she will hear to her advantage regarding the will of James Nuttall Boothman.

LOST AND FOUND

ENVELOPE CONTAINING SUM OF money lost; owner's name on envelope. Reward for return to New England Steam Laundry, Saunders st.

CARVED AMBER BARRETTE LOST between cor. of Pawtucket and School sts. and Old Ladies' Home, Wednesday evening. Finder return to 88 School st. Reward.

GOLD BRACELET LOST SUNDAY evening on Merrimack st., or in Merrimack sq. Finder please return to Sun Office.

Second-Hand Building Material
Lumber, doors, windows and stone. Buildings now being torn down and going fast. HURTON H. WIGGIN, 160 Market st.

We will paper rooms for $2 and furnish the wall paper. Dealer in wall papers at very lowest prices, also paper hangings, whitewashing, painting. Estimates given on large or small jobs. All work guaranteed.
Max Goldstein's
NEW PAINT STORE
355 Chelmsford street Tel. 2397-1

LEGAL NOTICES

COMMONWEALTH OF MASSACHUSETTS. Middlesex, ss. Land Court. Petition of Roscoe L. Chase and Laura J. Chase to Discharge Mortgage. To the Honorable, the Judges of the Land Court:

Respectfully represent Roscoe L. Chase of North Adams in the County of Berkshire and Commonwealth of Massachusetts and Laura J. Chase, of Lowell, in the County of Middlesex and said Commonwealth, that they respectively have freehold estates in possession each of one undivided sixth part of the following described land, viz.: A parcel of land situated on the westerly side of Mammoth Road in that part of said Lowell called Pawtucketville, and thus bounded and described, viz.: Beginning at the southeasterly corner of the premises at a stake and stones at land of John Chamberlain, now or formerly; thence westerly by said Chamberlain land and land now or formerly of Thomas Betty about one hundred and one and a half rods to land now or formerly of one Penniman; thence northerly by said Penniman land about twenty-seven rods to land formerly of Thomas Betty; thence easterly by said Betty land to land of Joseph G. Eaton; thence southerly along said Eaton land to the corner of the fence; thence easterly along said Eaton land and land of one Varnum to said road; thence southerly along said road about twenty-two rods to the point of beginning, being part of the same premises conveyed by John Q. Ackerman, late of said Lowell, to Amy Libby, by deed dated March 26, 1858, and recorded in Middlesex North District Registry of Deeds, Book 14, Page 56, and by said Libby to William H. Pearson by deed dated August 12, 1874, and recorded in said Registry, Book 104, Page 289, and by said Pearson to Ira M. Chase by deed dated August 12, 1874, and recorded in said Registry, Book 104, Page 291; that said Ira M. Chase devised said land to Josephine M. Chase by will duly proved and allowed by the Probate Court for said County of Middlesex on December 17, 1901; that your petitioners derived their respective interests as heirs or devisees under the will of said Josephine M. Chase duly proved and allowed by said Probate Court, November 24, 1909; that the record title of said land is incumbered by a mortgage given by said Ackerman to Thomas Betty dated March 22, 1858, and recorded in said Registry, Book 13, Page 510, covering said land, a copy of which mortgage is hereto annexed, marked "A"; that the consideration named in said undischarged mortgage was "one thousand" that said mortgage contains the following reference to two prior mortgages, viz.: "that they" (the aforegranted premises) "are free from all incumbrances except two mortgages, one to one Gage, and one to H. Wright;" that the condition of said Betty mortgage is stated therein as follows: "Provided, nevertheless that if said John Q., his executors or administrators, shall well and truly keep and perform the condition of a certain bond of even date herewith given by said John Q. to said Betty in the penal sum of twelve hundred dollars as an indemnity against said mortgages, then this deed as also said bond bearing even date, with these presents signed by the said John Q. shall be void;" that by deed of even date, with said mortgage, recorded in said Registry, book 13, Page 508, said Ackerman conveyed to said Betty certain other lands, and at the date of said deed and mortgage, two prior undischarged mortgages covered the above described land and the land conveyed by said deed, which prior mortgages were, a mortgage given by Joseph Whitely and said Ackerman to Tamesin F. Gage, dated April 12, 1854, and recorded in the Registry of Deeds for the Southern District of said Middlesex County, Book 621, Page 6, and discharged by Tamesin F. Gage, the holder of record thereof, by a discharge dated December 29, 1859, and recorded in said Registry for the Northern District of said Middlesex County, Book 81, Page 141, and a mortgage given by said Whitely and Ackerman to Hapgood Wright dated January 22, 1858, and recorded in last named Registry, Book 13, Page 186, and discharged by Hapgood Wright, the holder of record thereof, by a discharge dated April 30, 1858, and recorded in last named Registry, Book 14, Page 312; that the last two mortgages above mentioned are the mortgages referred to in the condition of said Betty mortgage, and that the contingent liability against which said Betty mortgage was given as security, has so ceased to exist that no person will be prejudiced by the discharge of said Betty mortgage; that the mortgagor and those having his estate in the above described land have been in uninterrupted possession of said land for more than twenty years from and after date of said Betty mortgage; that no payment on account of any amount secured by said Betty mortgage has been made and no act in recognition of its existence as a valid mortgage has been done within said twenty years; that said Betty mortgage ought to be discharged.

Wherefore said petitioners pray that a decree may be entered relative to the incumbrance of said Betty mortgage in accordance with the provisions of Section 15, Chapter 182 of the Revised Laws of said Commonwealth.

ROSCOE L. CHASE,
LAURA J. CHASE.
By Harold A. Varnum, their attorney.
A true copy, attest:
CLARENCE C. SMITH, Recorder.

COMMONWEALTH OF MASSACHUSETTS. Middlesex, ss. Land Court.

Upon the foregoing petition, it is ordered that the petitioner give notice to all persons interested in said petition to appear before the Land Court, at Lowell, within and for our said County of Middlesex, (where appearances and answers may be filed with William C. Purcell, Register of Deeds for the North Registry District of said Middlesex County, as Assistant Recorder of said Court) on the first Monday of June next; and by serving a like attested copy of said petition and this order to be published forthwith once a week, for three successive weeks, in The Lowell Sun, a newspaper published in Lowell, in said County of Middlesex, the last publication to be fourteen days at least before said first Monday of June next; by serving each known respondent within the Commonwealth with a like attested copy of said petition and order fourteen days at least before said first Monday of June next; and by serving a like order tested copy of said petition and order by registered mail on each known respondent without the Commonwealth as soon as may be, and in any event fourteen days at least before said first Monday of June next; that all respondents may then and there show cause why the prayer of said petition should not be granted.

By the Court. Attest:
CLARENCE C. SMITH, Recorder.
Dated, May 3, 1911.

J. H. Rogers Optician
Now located at
7 Merrimack St.
Over Transfer Station. Eyes examined. Glasses made and repaired. All work guaranteed. Lowest prices.

MISCELLANEOUS

SEWER CONNECTING, CELLAR cementing and cement blocks. P. J. Morris, 141 Ludlam st. Tel. 1986-2.

SAFETY RAZOR BLADES OF ALL kinds sharpened; Gillette's a specialty; 2½c each. Harry Gonzales, The Cutler, 128 Gorham st. Tel. 952-2.

DRINK GLORIA FOR HEALTH. Sold everywhere.

MOTHERS—HENT'S DESTROYER kills lice on children, and all insects; cures dandruff and itching scalp; prevents falling hair; harmless. 25c only at Falls & Burkinshaw's, 118 Middlesex st.

MONEY TO LOAN

MONEY FOR SALARIED PEOPLE—Women keeping house and others, advanced them without security, easy payments, cheapest rates, don't worry or annoy friends about money, keep your credit good by paying as you agree. I will furnish you money to do it. D. H. Tolman, Room 48, 45 Merrimack st.

$5 THE $10 EQUITABLE LOAN $15 CO. $25

Mill Operatives, Clerks, Mechanics and Housekeepers may borrow money. Loaned without security. No waits, no investigations or red tape. Business strictly confidential. Two private offices, most liberal terms of any company in Lowell. Payable in small weekly payments.

Offices 87 Hildreth Bldg., up one flight, at head of stairs. Tel. 1889.

OPEN EVERY EVENING
45 Merrimack St.

$10 Loans
AND UPWARD
—TO—
Housekeepers—Workingmen—and Salaried Employees

You will find the AMERICAN a surprisingly different institution from the ordinary loan company you hear or read about. Confidential dealings, quick service, courteous employes, bright, cheerful offices, considerate treatment, rates you can afford to pay, make us different. If you have never borrowed, or if your experience with other companies has not been entirely satisfactory, please call on us.

Let us explain the AMERICAN system. It will please you.

Call, Write or 'Phone 2434.
Open from 8 a. m. to 6.30 p. m. Monday, Friday, Saturday 8 p. m.
American Loan Co.
Room 10, Hildreth Bldg.
45 MERRIMACK ST.

WHY
Borrow money and pay high rates of interest when you can get any reasonable amount from a reliable company at

ONE PER CENT.
per month on Pianos, Furniture, etc.

LOANS
made on day of application. Quick service and confidential methods.

If not convenient to call, write or 'phone, and we will have our representative call on you.

Merrimack Loan Co.
Room 3, 81 Merrimack St. or 17 John Street
Hours: 8 a. m. to 6 p. m.; Monday and Saturday until 9 p. m.

ROOMS PAPERED FOR..... **$2.00**
We furnish the wall paper and border to match and send first class paper hanger to hang the same for $2 per room. Free samples of wall paper on request. Painting in all its branches and whitewashing.

BAKER The New Racket
303 Middlesex St. 610 Merrimack St.
Telephone 1972-4.

MONEY TO LOAN MONEY TO LOAN

QUICK LOANS
$10 AND UPWARDS
To Housekeepers and Workingmen

To keep your credit good, is to meet your obligations promptly. You no doubt find this impossible at times. Perhaps you have gotten behind with your accounts because of sickness or other misfortune. In all such cases come to us and get what money you need, and then you will only have to pay us back in small WEEKLY payments. Our plan saves you time and worry. We hand you the money while others are thinking about it.

HOUSEHOLD LOAN CO. Wyman's Exchange, Cor. Merrimack and Central Sts.
Fifth Floor. Take Elevator. Rooms 503 and 505.

HELP WANTED

MEN WANTED, AGED 18 TO 35, TO prepare for firemen, about $100 monthly and brakemen $80, on railroads in Lowell vicinity. Experience unnecessary; no strike. Positions guaranteed competent men; $400 sent to positions. State age and physical condition; send stamp. Railway Ed. Assn. Dept. 55, 227 Monroe street, Brooklyn, N. Y.

GIRL WANTED FOR GENERAL housework. Apply at 303 Tenth st.

TWO EXPERIENCED STOCK CUTters and two filiers wanted. A. A. Flint Co., Tyngsboro, Mass.

EXPERIENCED WAITRESS WANTed at once. Apply Hunt's Restaurant, 575 Essex st., Lawrence, Mass.

HEEL SHAVER WANTED—APPLY C. J. O'Keefe Co., Haverhill, Mass.

GIRLS WANTED TO LEARN TO strip tobacco. Apply W. H. I. Hayes Co., cigar store, Central and Prescott streets.

FIRST CLASS SAWYER AND PLANer hand wanted. Apply at once. Amasa Pratt, 766 Dutton st.

MAN WANTED, AROUND 50 TO look after our business in unoccupied territory. Special inducement, permanent. C. R. Burr & Co., Nurserymen, Manchester, Conn.

STITCHING ROOM HELP WANTED. Plenty of work. Robinson & Farrell Shoe Co., Rockingham st.

MAN WANTED FOR GROCERY business. Write stating experience and age, to U. X., Sun Office.

EXPERIENCED PAINTERS WANTed. Good pay and steady work; none but first class painters need apply. Dwyer & Co., 47 Andover st.

MEN WANTED TO LEARN AUTOmobile business; road driving and repairing. Send stamp for particulars. New England Auto School, 502 Tremont st., Boston.

ABLE BODIED MEN WANTED FOR the U. S. Marine Corps, between the ages of 19 and 35. Must be native born or have first papers. Monthly pay $15 to $69. Additional compensation possible. Food, clothing, quarters and medical attention free. After 30 years' service can retire with 75 per cent of pay and allowances. Service on board ship and ashore in all parts of the world. Apply at U. S. Marine Corps Recruiting Office, Trader's Bank Bldg., Lowell, Mass.

MEN WANTED TO CALL ON WOMen and demonstrate money-making, work-saving, patented household article; sells for $2.50; half profit; not sold in stores; exclusive agency; new men sell 7 to 20 a day; samples loaned to men who want to work. S. G. Chase, Milwaukee, Wis.

CANVASSER WANTED—GOOD proposition, good pay and steady position for a hustler. Call 2 to 5.30 and 7 to 8.30. 65 Merrimack st., room 1.

GOVERNMENT EMPLOYES WANTed. Send postal for Lowell examination schedule. Franklin Institute, Dept., 121 F., Rochester, N. Y.

ABLE BODIED UNMARRIED MEN wanted for U. S. army; between ages of 18 and 35; citizens of United States, of good character and temperate habits, who can speak, read and write the English language. For information apply to Recruiting Officer, 169 Middlesex st., Lowell, Mass.

Five Solicitors
(MALE)
—AT ONCE—
On a permanent high grade proposition. Address Opportunity, Sun Office.

Bobbin Shop Hands
Roughers, finishers and borers wanted. Parker Spool & Bobbin Co., Lewiston, Maine.

MEDICAL

FREE TO THE SICK

It matters not the name of the disease you are suffering with, how many Physicians or ordinary Specialists you have taken treatment with, do not be discouraged, Dr. Temple's treatment will cure you.

All Blood, Nerve and Rectal Diseases, Acute and Chronic Blood Diseases of Men and Women, Hydrocele, Varicocele, Stricture, Prostatitis, Piles, Fistula, Fissures, Ulcers, and all Rectal Diseases Without the Use of the Knife. Disease of the Stomach, Liver, Kidneys, Bladder, Bowels, Rectum, Diseases of the Eye, Ear, Nose, Throat.

Terms are always made to suit the convenience of anyone applying for treatment, and very reasonable charges. Do not treat elsewhere until you have investigated his methods and terms. Office, 97 Central street, Mansur Block.

Hours: Wednesday, 2 to 4, 7 to 8; Sundays, 10 to 12. Other days by appointment only.

Consultation, Examination, Advice, Free.

If you want help at home or in your business, try The Sun "Want" column.

TO LET

FIVE ROOMS BATH AND PANTRY to let; wash trays, separate doors, cor. Jewett and Hildreth sts. $15 per month. Inquire 167 Jewett st., or 105 Market st.

FIVE ROOMS AND WOOD SHED to let; all separate; very convenient; only $2 per week. T. H. Elliott, 81 Central st.

HALF OF DOUBLE COTTAGE OF seven rooms, with gas, to let, at 89 Concord st. Entirely separate; large yard. Rent $2.50 per week. Key at 309 Lawrence st.

FIVE ROOM FLAT TO LET; ALL modern improvements; separate front and back doors and piazza, at 35 Pond st. Inquire Hogan Bros., Concord st.

COTTAGE HOUSE TO LET, WITH improvements, barn and carriage house, at 3 Quimby ave. Rent $15. G. L. Hubbard, 391 Wyman's Exchange.

JOE FLYNN HAS TO LET ON CUSHing st., one tenement of 7 rooms and one of 3 rooms. At 58 Elm st., 3 flats of 4 and 5 rooms each.

LARGE, SUNNY FRONT ROOMS to let; furnished or unfurnished, bath, telephone, etc. Located on edge of Highlands. 10 minutes' walk from railroad station. A. W. Dows & Co.

PLEASANT 6-ROOM TENEMENT IN Pawtucketville, to let; bath, gas, hot water, open plumbing; two car lines. Apply 89 Varnum ave., phone 1019-1.

DOWN STAIRS TENEMENT OF 5 rooms to let. Inquire at 239 Lincoln st., upstairs.

NEW, SUNNY 4-ROOM TENEMENT to let, with bath, pantry, hot water connection, gas and nice piazza. Apply 30 Auburn st. Rent $12.

NUMBER OF FIRST CLASS OFFICES to rent in block, corner Merrimack and Kirk sts. Inquire at Green's 5 and 10 cent store, Merrimack st.

STORE TO LET WITH 3-ROOM tenement at 361 Lawrence st. Inquire 1128 Bridge st.

SUITE OF ROOMS TO LET; SUITable for light housekeeping. Inquire Centralville Bakery, 462 Bridge st.

TENEMENT TO LET, IN CENTRALville; 3 rooms, bath, hot and cold water. Tel. 474-4.

BRIGHT, SUNNY UPSTAIRS TENEment to let. Modernly improved; steam heat, etc. Pleasant view. Apply 103 School st., near Pawtucket st.

TENEMENTS TO LET, 3 AND 7 rooms, $2 per week; good condition. Inquire Cor. Hudson and Lawrence sts, A. H. Haley.

STABLE TO LET AT 48 GATES ST., 2 large stalls, plenty of carriage room; storage if desired. F. W. Smith.

5-ROOM TENEMENT TO LET. Inquire at 70 Chapel st.

4-ROOM TENEMENT TO LET AT 34 Agawam st., in A1 shape; also some land to plant, rent $8.50. Inquire 64 So. Whipple st.

7-ROOM TENEMENT, BATH AND pantry, to let; hot water; up-to-date; second floor, 19 Lombard st. Apply 38 Second ave.

MODERN TENEMENT TO LET AT 57 Methuen st., cor. of Tenth st. Inquire upstairs.

ROOMS TO LET IN THE HARRINGton bldg., 52 Central st. Hard wood floors, steam heat, combination electric and gas lights. Inquire at The Sun office.

FARM OF 7 ACRES, OPPOSITE turnpike station, Hillcrest Centre, to let; 45 apple trees, small house. Rent payable in advance. Apply M. E. Lane.

FURNISHED FRONT ROOM TO LET, lady preferred. Inquire at 1 Walker ave., off Walker st.

FLAT OF 6 ROOMS TO LET, 900 GORham st.; set tubs and bath; rent reasonable. Apply 192 South st.

HOUSE OF 8 ROOMS TO LET; HOT and cold water with bath. Inquire 63 Canton st., after 6 p. m. Tel. 474-4.

COTTAGE TO LET AT LOSS BRIDGE st., with hot and cold water, furnace heat, set tubs. Inquire 1128 Bridge st.

6-ROOM FLAT TO LET; STEAM heated; hot and cold water, set tubs; off Broadway, on Walker st. Inquire 37 Hildreth Bldg. Tel. 1888.

TENEMENT TO LET AT 78 VARNEY st., with 7 rooms and bath. Keys at 141 Mt. Vernon st.

MODERN 7-ROOM TENEMENT TO let; steam heated; at 84 Rolfe st. Inquire at Tobin's Printery, Associate Bldg.

NEW MODERN FLAT TO LET ON Carter st.; rent $15. Inquire 537 Gorham st.

MODERN FLATS TO LET IN GOOD locality; 5-room flat, also some smaller ones. All have hot water, set tubs, open plumbing, large bath room and pantry. Apply F. W. Barrows, 646 Gorham st. Tel. 2579.

6-ROOM FLAT TO LET MODERNLY improved, at 179 Stackpole st., near Alder st. Rent $15 a month. Apply 384 High st. Tel. 1151-2.

STORAGE FOR FURNITURE
Separate rooms $1 per month for regular $2 two-horse load. The dryest and cleanest place for storage in Lowell. Telephone connection. O. F. Prentiss, 356 Bridge st.

Tenements to Rent
New four and five room flats at 28 and 30 North st. Inquire at 33 North st.

Store To Let With 3 Room Tenement
At 361 Lawrence St. Inquire 1128 Bridge St.

OFFICES FOR RENT
Splendid modern offices in the NEW HARRINGTON BUILDING, 52 Central street. Hard wood floors, steam heat, combination electric and gas lights. Inquire at THE SUN OFFICE.

TYPEWRITERS

Typewriter Exchange
251 Market Street
We have a number of SECOND HAND TYPEWRITERS that have the regular keyboard and will do as good work as the latest model. Price $15.
ROYAL $10
UNDERWOOD, No. 4 and No. 5, $15
Telephone 1341-2.

SITUATIONS WANTED

CHAUFFEUR WANTS POSITION with private family; good driver, do own repairing. Write or call 43 Swan ave., on Wilder st.

TWO PAINTERS WOULD LIKE work. Drop postal to W. B. S. Sanders, 183 Central st.

REAL ESTATE FOR SALE

LAND FOR SALE ON CHRISTIAN hill; 1 lot containing 26,482, and another having 9494, price 3c a foot. Gas and city water. Inquire, 1128 Bridge st.

NEAR ST. PETER'S and GORHAM—Three ten., modern, baths, etc., just right. Fine 2 ten., Centralville, 5 rooms each, $2000. 2 ten., near Bleachery, big trade. 2 ten., Belvidere, elegant location, reasonable. 2 ten., Highlands, several, all prices. 3 ten., Pawtucketville, great bargains. Big list cottages everywhere. M. J. Sharkey, 22 Central st. Tel.

HOUSE FOR SALE WITH 10 ROOMS, containing 2347.21 sq. feet of land, 58 Willie st., near the common and Broadway. Apply Sterglos Panagiotis, 72 Merrimack st.

HOUSE WITH 6 ROOMS FOR SALE, containing 2546 sq. feet of land, 62 Willie st., near Broadway and Common. Apply to Sterglos Panagiotis, 72 Merrimack st.

LAND FOR SALE ON CHRISTIAN HILL
One lot containing 26,482, and another having 9494, price 3c a foot. Gas and city water. Inquire 1128 Bridge st.

FOR SALE
Bargain in a variety store, small groceries, ice cream soda, all equipment. Must be sold at once.
Near Shaw street, 6-room house, Price $1050.
Near Dracut Centre, 7-room house, barn and 1 acre of land. Price $1600.
Near School st., 7-room house, bath, pantry. Price $1250.
In Dracut, 2 miles from Merrimack sq., 6-room house, barn, henhery; lots of fruit; 6 acres of land. Price $1650.
In Dracut, 21 acres of land, some wood. Price $350.
G. L. HUBBARD
Wyman's Exchange

FOR SALE
MY RESIDENCE, 142 FIRST ST., CENTRALVILLE. House of 9 rooms and large attic, slated roof, all in thorough repair. Stable 32x24, two stalls, large carriage or auto house. Lot contains about 11,000 sq. feet; elevated location; fine river views; excellent neighborhood; on car line; 10 minutes' walk to Merrimack Square. Tel. 1200-4.
FREDERICK BAILEY.

Small Farms Near Lowell Line
3 miles, 6 acres, good buildings, $2500; 3 miles, 2 acres, good 7-room house, poultry farm, $2100; 2 miles, 6 acres, with buildings, $2300; 4 miles, 38 acres, with buildings, $2200; 4 miles, 38 acres, with buildings, stock and tools, $3500; ½ mile, 4 acres, with two houses and barn, $2000. For homes or investment property call on
W. E. DODGE, 22 Central Street

FOR SALE IN BELVIDERE.
House at 360 High street, corner Andover street, ideal location, three minutes' walk to post office. Five minutes' walk to Merrimack square. House contains 13 rooms and bath, furnace heat, gas, hot and cold water, set tubs, and cemented cellar; can easily be made into a two apartment house. An unexcelled corner property with a nice parcel of land. For particulars apply to
T. H. LAWLER,
29 Prescott Street, Lowell

FOR SALE

SQUARE PIANO FOR SALE; JUST tuned and in first class shape. $15. 10 Eustis ave.

TWO TENEMENT HOUSE WITH modern improvements for sale on Rogers st. Inquire at 376 Fairmount st. Samuel Tompkins.

SMALL STORE AT WILLOW DALE entrance, Lakeview, for sale or to let. Inquire 32 Aiken st., after 6 p. m.

ONE CARRYALL AND ONE LIGHT delivery wagon with top, for sale at 710 Stevens st. Both in good condition. Telephone 1472-5.

MODEL B, FORD TOURING CAR for sale; 32 h. p., four cylinder. Remodeled this season and in A1 condition. Will carry five passengers. Inquire P. Keegan, 235 Moody st.

AUTOMOBILES CHEAP—HAVING severed my connection with the Maxwell agency, I will sell every car I own, new and second hand, at prices that should interest anyone contemplating purchasing this season. I need the room and money in my wagon business. A. Mackenzie, 592 Broadway. Telephone 691.

M. M. TWIN MOTOR CYCLE WITH tandem attachment for sale. Price right. Nearly new. Apply 103 White street.

GROCERY AND PROVISION STORE for sale; centrally located, first class fixtures, doing a good cash business must sell at once, as owners are going in the wholesale business. Write A. B. Jones, General Delivery, Lowell, Mass.

GOOD FOUNTAIN FOR SALE, USED only a short time. Will sell at a reasonable price. For particulars inquire at 377 Fayette st.

BABY CARRIAGE (GO-CART), FOR sale. In good condition. Inquire 34 Sidney st.

FIRST CLASS UPRIGHT PIANO FOR sale cheap for cash; party moving away. Address K., Sun Office.

FRENCH TOY POODLES FOR SALE; male and female; 8 weeks old. 321 Thorndike st.

STRAWBERRY PLANTS FOR SALE. 75c per 100. 265 Pleasant st., Dracut, Mass.

TOY KING CHARLES PUPPIES FOR sale. 102 Cross st.

1 SQUARE WAGON FOR SALE; 1 extension lumber, truc and farm wagon, also six handsome and durable steel lawn swings. P. J. Morris, 141 Ludlam st. Tel. 1986-2.

SECOND HAND STANLEYS FOR sale from $75 up. Stanley Garage, 610 Middlesex st.

FISHING SEASON IS ON. I WILL sell one of old Isaac Walton's famous fish bait formulas, which makes fish bite like hungry wolves. It is certainly a magic fish bait, as it has been often tried and never denied, and ready to be tried again. Try it. Send 25c. Magic Bait Co., Box 514, Lowell, Mass.

FURNISHINGS OF A 7-ROOM FLAT for sale; furniture in good condition. Write 7 F. P., Sun Office.

GREENALE'S HOME REMEDY FOR rheumatism is selling like bread in a famine. Partner wanted. Trial box 10 cents. 9 Pihl st.

HORSES FOR SALE, FROM 800 TO 1400 pounds. A. B. Humphrey, 537 Gorham st. Tel. 513-1.

TRAINS TO AND FROM BOSTON

SOUTHERN DIV.

To Boston. Lve.	Arr.	From Boston. Lve.	Arr.
5.46	6.50	3.15	4.05
a6.27	7.41	6.14	7.11
6.39	7.18	7.55	8.57
b7.44	7.53	8.15	9.01
7.00	8.00	9.00	9.39
7.21	8.05	b9.51	11.04
z7.31	8.48	10.00	10.36
7.53	8.35	11.30	12.07
8.48	9.25	12.00	1.01
8.56	9.35	12.30	1.07
b9.09	10.20	1.00	1.37
9.45	10.28	2.00	2.48
9.58	11.04	3.00	3.35
10.43	11.20	b3.31	5.02
11.19	12.00	4.00	4.36
12.12	1.00	z4.14	5.32
1.43	2.25	5.00	5.37
2.54	3.27	b5.21	6.25
3.57	4.40	5.35	6.28
4.36	5.27	b5.51	7.05
5.20	6.15	a6.14	7.30
b6.10	7.12	7.30	8.08
6.18	7.00	8.20	9.08
7.36	8.20	10.30	11.34
9.45	10.30	11.17	12.06

WESTERN DIV.

To Boston. Lve.	Arr.	From Boston. Lve.	Arr.
6.40	7.55	z7.00	8.10
8.08	9.08	7.20	8.55
9.50	10.55	9.24	10.41
10.50	11.55	10.35	11.44
12.05	1.10	11.50	12.54
z1.30	2.37	2.14	3.23
3.10	4.18	3.30	4.30
4.25	5.34	4.50	5.56
5.06	6.25	6.03	7.09
7.00	8.00	8.35	7.46
9.44	10.46	9.35	10.33
		x11.25	12.21

SUNDAY TRAINS

WESTERN DIVISION

8.20	9.20	8.00	9.08
12.10	1.15	12.00	1.00
3.50	5.00	2.14	3.23
5.45	7.00	3.30	4.41
8.50	10.02	5.22	6.35
		8.40	9.42

SUNDAY TRAINS

SOUTHERN DIVISION

8.33	7.18	9.00	10.00
7.21	8.05	10.00	10.36
7.53	8.39	11.30	12.07
8.48	9.49	1.00	1.57
9.20	10.15	6.00	6.02
10.55	11.24	7.20	8.08
2.18	2.53	8.30	9.08
5.10	6.00	9.00	10.02
6.25	7.03	10.14	10.52
7.36	8.20	10.29	11.36
9.46	10.30		

References:

x Runs to Lowell Saturdays only.
a Via Lawrence Junction.
b Via Bedford.
s Via Salem Jct.
z Via Wilmington Junction.

LOCAL NEWS

Try Tobin's Printery next time.

Try Lawler's for Printing, 29 Prescott.

Head & Shaw, milliners, 35 John st.

Misses Rogers, milliners, 29 Cedar st.

Interest begins Saturday, May 6, at the Central Savings bank.

Mrs. Adelaide Gervais is seriously ill at her home, 39 Prince street.

J. F. Donohoe, Donovan bldg., real estate and insurance. Telephone.

A son has been born to Mr. and Mrs. Edmond Theriault of 28 Howard street.

A son was born Thursday to Mr. and Mrs. Pierre Bisson of 65 Howard street.

When you have any real estate to sell, consult J. F. Donohoe, Donovan Bldg. Telephone.

The Thompson Hardware Co. has just received a complete line of new style boys' carts.

Neat, up-to-date offices to let in the new Harrington Building, 52 Central street. Inquire at The Sun office.

Miss Hilda Lee Drew and Mrs. Harry J. Corwin have been attending the commencement exercises at the Emerson school of oratory, Boston, during the past week. On Thursday night they also attended the alumni banquet at the Vendome.

At the meeting of the board of patrons, Old Ladies' Home, held Thursday afternoon, May 4, a vote of thanks was given the entertainers, and also to all the various committees who contributed to its success.

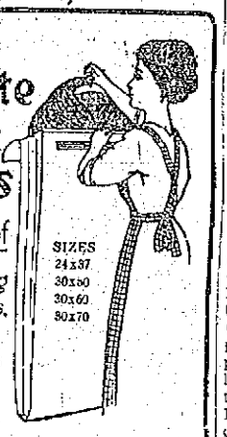

White Tar Bags

Mothproof

For storing Motor Coats, Furs, etc.

FOUR SIZES

SIZES 24x37 30x50 30x60 30x70

45c to 70c

PERFECT SECURITY

Against moths, Dust and Germs. Hang a skirt, an overcoat, a business suit or evening clothes full length (no creases.) Also

WHITE TAR PAPER

For storing Carpets, Rugs, Blankets, Draperies, etc., and for lining Wardrobes, Trunks and Closets.

12 Sheets 50c

FREE CITY AUTO DELIVERY

C. B. COBURN 60 MARKET ST.

We Are Alive

Come in while you are, for a new photo. Quick service; prices right.

The Marion Studio

22 Central Street, Tel. 826

DEATHS

DRADDY—Agnes Draddy, infant daughter of John and the late Belinda Draddy, died yesterday at the Lowell General hospital. The body was brought to the chapel of J. F. O'Donnell & Sons.

CASEY—Mrs. Ann Casey, widow of Patrick Casey, and an old resident of the Navy Yard, Dracut, died yesterday at her home, No. 17 Upland street, Dracut. She leaves one son, Michael F., a brother, Daniel Gilmore, and a sister, Mrs. Bridget Ledwick, both of Stonington, Conn.

EVERETT—Rufus D. Everett, formerly of Kansas City, Mo., died yesterday at the Perth Amboy, N. J., hospital, aged 77 years. He is survived by a widow, Lucretia C. Norcross Everett, and one daughter Agnes Everett. Mr. Everett was for many years treasurer of the American Smelting and Refining Co. The burial will be in Lowell.

HOAR—Mrs. Johannah Hoar, an esteemed member of St. Michael's parish, died this morning at her home, No. 204 Tenth street, after a brief illness. Deceased is the widow of the late John Hoar, and is survived by four daughters, Mrs. Charles McCarthy, Mrs. John Bilson, Mrs. Thomas Doyle and Miss Catherine Hoar, and one son, Joseph Hoar.

McLERNAN—Paul McLernan, aged 3 years and 1 month, died this morning at the home of his parents, John and Nora, 533 Broadway. The burial took place this afternoon at 4 o'clock and owing to the cause of death the funeral was private. The burial was in St. Patrick's cemetery in charge of Undertakers J. F. O'Donnell & Sons.

HAMILTON—Joseph Hamilton, a veteran of the Civil war and a former resident of this city, died yesterday at his home in Stoughton, Mass., aged 65 years. He is survived by three sons, Joseph of Wilton, Maine; James F., of Dexter, Maine, and Augusta of this city; two daughters, Mrs. Elsie Montgomery of Stoughton and Mrs. Mary Worthen of Trenton, N. J.; one brother, James F. Hamilton, and one sister, Elsie F. Hamilton, the two latter of Lynn. The deceased was a member of Post No. 5, G. A. R., of Lynn. The body will arrive in this city this afternoon and will be taken to the funeral chapel of J. F. O'Donnell & Sons.

DUPUIS—Mrs. Jules Dupuis nee Marie Louise Chalifoux, aged 50 years, died last night at her late home, 1365 Washington st., Boston. The deceased was well known in this city where up to five years ago she was engaged in the dress making business in Market street. She leaves to mourn her loss besides her husband, a daughter, Mrs. Valida Lanelan-Demos of Boston, her mother, Mrs. Cyrille Chalifoux; three brothers, Hormisdas, Freddie and Wilbrum; one sister, Mrs. George Marchand, all of this city. The remains were removed to this city today by Undertaker Joseph Albert and later to the home of Mr. Hormisdas Chalifoux, 239 Aiken street.

TAKE SOME HOME

For a little money you can give much pleasure. "Fresh from the oven" cocoanut cakes, 7c a dozen, 50c a box of 100 cakes. Maraschino cherries, always 60c, now 39c. Pure cream caramels (assorted), 40c quality, for 29c a pound; 40c chocolate mixture in neat pound boxes 29c. High grade chocolates in plain and fancy sealed boxes from 10c to $2. Howard, the druggist, 197 Central street. (College ices. Ice cream soda, 5c.)

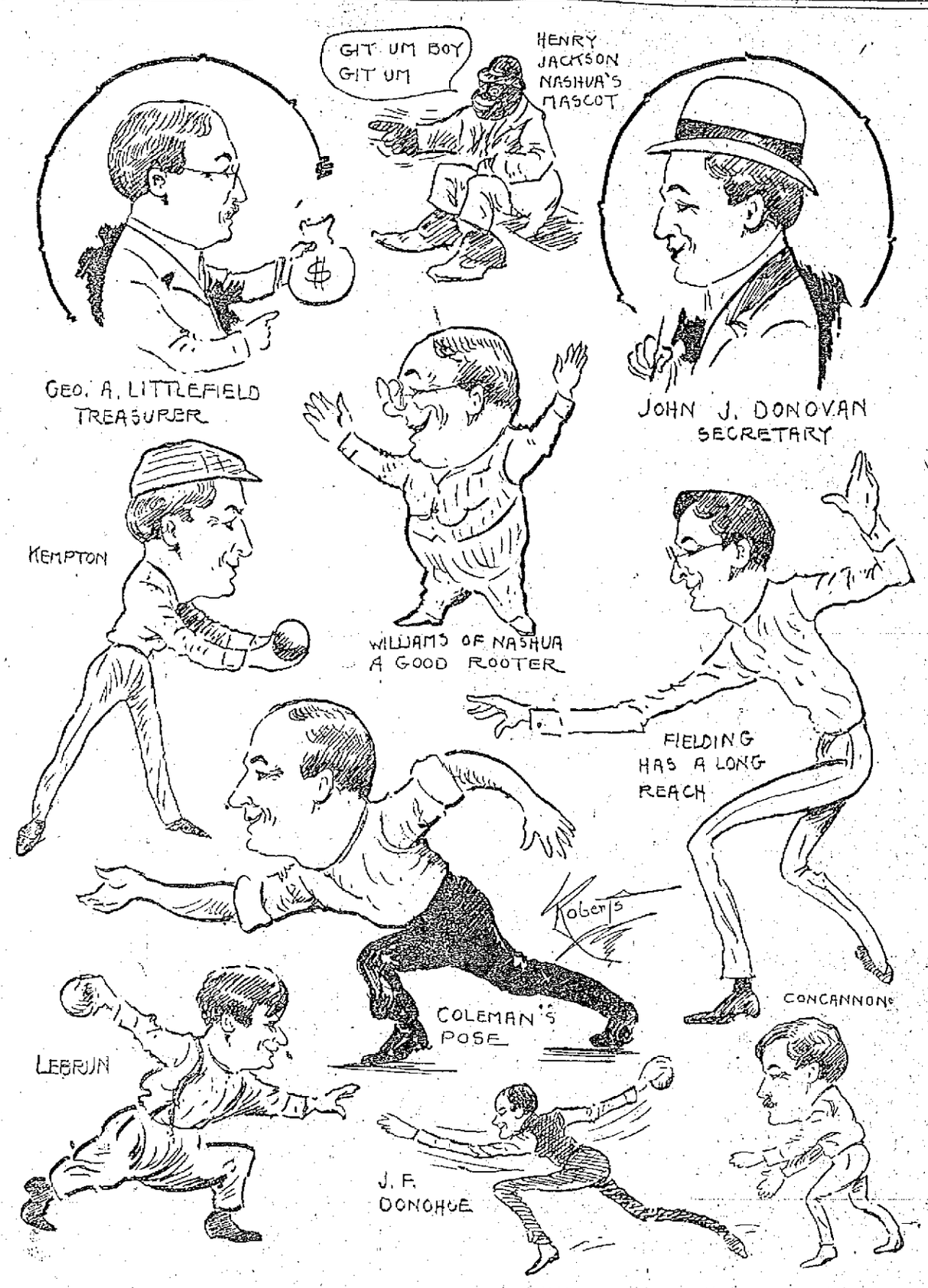

PENCIL SKETCHES MADE LAST NIGHT AT THE BIG BOWLING CONGRESS NOW BEING HELD AT THE CRESCENT ALLEYS

AN APPARENTLY VALUABLE FOX collie, found. Owner may have by proving property and paying charges. P. J. Worcester, Care Riker-Jaynes.

EXPERIENCED KITCHEN GIRL wanted at once. Apply 231 Cabot st.

LOWELL BOWLERS

Continued

Mahoney	92	92	98	282
Bowen	99	104	110	313
Finnegan	98	112	93	303
Totals	478	450	473	1401

DUCKPINS, AMATEUR

Individual Class

	1	2	3	T'l
Edmands	104	112	108	322
Willey	103	70	94	276

Two-Men Class

	1	2	3	T'l
W. Hersey	95	77	85	
Edmands	88	87	98	—331

CANDLE PINS, AMATEUR

Individual Class

	1	2	3	T'l
Edmands	110	86	91	—287

FIVE-MEN CLASS

Columbus Club

	1	2	3	T'l
Holm	85	88	94	267
McCann	93	87	85	265
Mahoney	94	81	100	275
Bowen	74	126	88	288
Finnegan	88	90	118	296
Totals	434	472	485	1391

INDIVIDUAL CANDLES

	1	2	3	T'l
J. Donohoe	83	85	86	—254
Concannon	91	92	89	—268
Gill	122	105	109	—327

Two-Men Class

Concannon	81	96	113	
Donohoe	88	104	81	—563

DUCK PINS

Individual Class

	1	2	3	T'l
Gill	105	99	100	—304
Hamblett	83	91	103	—277
Adams	98	110	93	—301
Chandler	91	90	90	—271
Hall	95	129	102	—316
Prew	114	87	95	—296
Mason	96	91	103	—290
Concannon	122	89	96	—305

Two-Men Class

Hall	93	95	101	
Chandler	91	108	93	—586
Adams	104	102	89	
Hamblett	89	96	83	—564
LeBrun	96	92	94	
Gendron	90	97	90	—569
Prew	117	91	104	
Mason	101	92	108	—633
Coleman	103	96	96	
Fielding	113	122	99	—631

THREE-MEN CLASS

	1	2	3	T'l
Adams	84	90	100	
Prew	103	81	109	
Mason	137	91	83	—384
Hamblett	96	90	90	
Hall	89	74	92	
Chandler	81	116	96	—334

TWO-MEN DUCK PINS

Lowell

	1	2	3	T'l
Concannon	81	96	113	
J. Donohoe	88	104	81	—563
Coleman	103	98	96	
Fielding	113	122	99	—631
LeBrun	96	92	94	
Kempton	90	97	90	—561
Concannon	114	108	101	
J. F. Donohoe	116	90	87	—616

INDIVIDUAL DUCK PINS

	1	2	3	T'l
Concannon	123	89	96	308
LeBrun	104	103	95	302
Kempton	105	101	106	312
Fielding	98	106	95	299
Coleman	94	95	106	295

THREE-MEN DUCK PINS

	1	2	3	T'l
LeBrun	87	76	89	
Fielding	85	104	95	
Kempton	83	101	109	—334
Coleman	112	100	122	
E. J. Donohoe	87	86	91	
Concannon	100	103	97	—298

LOWELL TEAM NO. 1

Duck Pins

	1	2	3	T'l
Concannon	86	110	101	297
Kempton	80	82	95	257
LeBrun	89	91	106	286
Fielding	93	83	113	289
Coleman	98	110	96	304
Totals	446	476	513	1435

LOWELL TEAM NO. 2

Duck Pins

	1	2	3	T'l
Farrell	92	111	107	310
W. Kelley	85	102	92	279
E. P. Donohoe	84	99	90	273
T. Kelley	108	107	107	321
J. F. Donohoe	95	93	92	280
Totals	464	514	488	1466

NASHUA

	1	2	3	T'l
Adams	90	86	98	274
Hamblett	96	91	86	273
Hall	94	79	100	274
Chandler	91	88	91	270
Mason	104	103	116	323
Totals	475	447	492	1414

Miss Rose M. Wright of Branch street, this city, was soprano soloist at the Nurses' alumnae meeting held at the state infirmary, Tewksbury this past week.

Makes Home Baking Easy

ROYAL BAKING POWDER

Absolutely Pure

The only baking powder made from Royal Grape Cream of Tartar

NO ALUM, NO LIME PHOSPHATE

BADLY INJURED

James McMahon Is in Serious Condition

James McMahon, a carpenter residing at 1007 Central street, while at work at the Merwin-Hughes plant in Warrenville yesterday afternoon, fell a considerable distance and striking on his head suffered concussion of the brain. He was taken to St. John's hospital where he received treatment. His condition is serious.

INSPIRING MUSIC

At St. Peter's Church Last Evening

The beautiful monthly service of the Holy Hour was held at St. Peter's church last evening and was characterized by excellent music on the part of both the regular and vested choirs. The attendance was large and Rev. John T. O'Brien was the officiating clergyman. During the service Rev. Dr. Kelcher, pastor, who has been ill for several weeks, occupied a seat within the sanctuary. The musical program, always a feature of the service, was particularly well rendered, embracing the following as soloists: Miss May E. Whiteley, Miss Vera L. Moody, Miss Currier, Mr. James E. Donnelly and Mr. John F. Roane. The vested choir, under the direction of Rev. John F. Burns, sang beautifully, the quartet being heard to good advantage in several selections. Solemn benediction of the blessed sacrament was given by Rev. W. George Mullin, assisted by Rev. Daniel J. Heffernan and Rev. Fr. O'Brien. The service closed with the singing of the "Te Deum."

A new line of Boys' automobiles at the Thompson Hardware Co.'s.

T. H. ELLIOTT - - Real Estate

64 CENTRAL STREET

W. E. GUYETTE.....Auctioneer.

Thursday, May 11th, at 4 O'Clock

ABSOLUTE SALE OF A 2½-STORY COLONIAL RESIDENCE AND STABLE AT 105 NESMITH STREET

This property is situated on Nesmith street in its most desirable portion, near its junction with Andover street, in what is probably the most sought after location in the city of Lowell. Spacious grounds with an excellent frontage on Nesmith street, extend through to Harrison street in the rear. The lot approximates 15,200 square feet in extent, there being many fine fruit and shade trees. The house is a square colonial type structure of 10 fine rooms. The construction is of the best grade, the foundation and steps being of solid block granite and the timbering very heavy. The rooms are exceptionally pleasant and well arranged, and the house is equipped with furnace heating plant, bath, hot water, set tubs, slated roof, etc. There is a first class stable on the premises with four stalls and carriage house. With a comparatively small expenditure this place can be rendered a most comfortable and high class residential property. Herein is presented a most extraordinary opportunity to purchase at your own price, for property in this location and of this grade is very rarely offered at public auction.

Terms: $300 to be deposited at time and place of sale. Other terms made known at sale.

H. N. ELLIOTT in charge.

C. F. KEYES, Auctioneer

Office, Old Boston & Maine Depot. Storehouse and Commission Rooms, Green Street. Telephone 1485.

Next Saturday, May 13, at 2.30 P. M.

COTTAGE HOUSE, A ONE-STORY BUILDING, HEN HOUSES, AND ABOUT 18,000 SQ. FEET OF LAND, IN ONE LOT, AT 487 RIVERSIDE STREET, DRACUT NAVY YARD.

On the premises, regardless of any condition of the weather, without limit or reserve, to whomsoever will bid the most for it, I shall offer for sale the above parcel in one lot, known as the Farrell property. The cottage consists of eight rooms. On the first floor there is a parlor, sitting-room, dining-room, kitchen, pantry and a small room off the kitchen that would make a nice bathroom. On the second floor are three chambers. The house has a good cellar and city water; it is in very fair condition inside and out and rents for $10 a month or $120 a year. The one-story building is about 25x60, has been used as a store, and is all sheathed on the inside. This building sets on a good heavy foundation and could be very easily turned into a house. The land is high and dry and is all fenced in; it has a large frontage on Riverside street, and contains about 18,000 square feet, more or less, and is an excellent place to keep hens and to have a nice little garden. It is located close to the junction of Hampson and Pleasant streets, and is within two minutes' walk from the Navy Yard mills, and is within five minutes' walk of the electric cars. Now, then, here is a chance for someone who would like to move into a suburb and still be in close proximity to the city proper. For full particulars, call on the auctioneer, who is in full charge.

Terms: $250 to be paid to the auctioneer as soon as struck off.

C. F. KEYES in charge.

Next Saturday, May 13th, at 4 P. M.

FINE RESIDENTIAL PROPERTY, LOCATED AT THE CORNER OF BRANCH AND WALKER STREETS, AND NUMBERING 236 BRANCH STREET.

Resolved am I to place before you at public sale my residence at No. 236 Branch street, to be sold on the premises regardless of the weather or conditions, to whomsoever will bid the most for it. My only reason for offering it for sale, being that I have taken up my residence in New York, and feel that I will make it my permanent home. I am fully cognizant of the sacrifice I must make, but my loss will be your gain.

The house is a 2½-story structure, slated roof, and contains twelve (12) rooms. On the first floor there is a spacious reception hall with quartered oak floor, double parlors, with open fireplaces, library, beautiful dining-room with quartered oak floor, mahogany sideboard built in, and leaded glass windows, large bright kitchen, laundry with soapstone wash trays, set boiler, and toilet. On the second floor are six large, airy and well lighted chambers, large hall and bath room. On the third floor is one finished room and one unfinished room. There is a fine cellar, high posted and cemented. The house has a first class heating plant, is lighted by gas, has hot and cold water, excellent closet room, back stairs, and is very conveniently laid out. The lot is located at the corner of Branch and Walker streets, is well elevated from the street, has large frontages on both streets, and contains about 9635 square feet. The lawn is all sodded and has several shade trees, and the fact of it being a corner lot certainly adds to its value. The location is one of the best, surrounded as it is by many pretty residences, in one of the most desirable sections of the city, and should appeal to the man who is seeking a home, or it could, if the purchaser so chose, be turned into a splendid two-family house at a small expense, as the arrangement of the house lends itself admirably to such a change. Now, then, look this property up, and if you are interested call on the auctioneer, who you can obtain full particulars as he has been left in full charge.

Terms: $500 to be paid to the auctioneer as soon as struck off. A good liberal mortgage can remain.

C. F. KEYES in charge.

ON MONDAY, MAY 22nd, I will sell the complete outfit of the well known Higgins stable in Andover, Mass. Also the real estate. This stable is considered one of the finest in New England. See this paper later for full particulars.

The Boston & Maine R. R. bought land in NORTH BILLERICA

Come you, to

CONCORD RIVER PARK

and do likewise

Lots $75 up $5 secures one. $1 a week pays for it. No interest No taxes.

Take any No. Billerica car, get off at office just beyond Fordway bridge. 5c fare. Open every day including Sunday.

Edward T. Harrington Co.

EXCLUSIVE AGENTS Boston Office 293 Washington Street.